Tonight: Sprinkles
Tuesday: Late Sun

Victoria Times

Classified 386-2121
News 382-3131

94th YEAR, No. 253 ★★ VICTORIA, BRITISH COLUMBIA, MONDAY, MAY 8, 1978 15 CENTS DAILY, 30 CENTS SATURDAY

And in Britain Too You Say . . .a Pity

LONDON (AP) — The traditional roast beef dinners of Olde England are being replaced by convenience foods and this nation of tea drinkers is switching to coffee.

These are some of the findings of a government report published today by the Central Statistical Office, surveying 40 years of British eating habits.

The British are consuming 16 per cent less beef, less bread and butter and fewer potatoes, the report said.

There has been a five-fold increase in the amount of chicken being eaten, along with more pork, eggs, milk, cheese and rice. Frozen foods are steadily replacing fresh foods.

People are drinking 12 per cent less tea and 500 per cent more coffee than before the Second World War.

The British love of beer remains about the same — 125 litres per head each year — while hard liquor and wine consumption has trebled over the past four decades.

The average British family spends $30.30 (U.S.) a week on food, or 19 per cent of household expenditures.

CABBIE ROBBED

Three persons are being held by Colwood RCMP while they investigate an early morning robbery in which a taxi driver was thrown over a bank at Colwood.

Police said the driver, who they won't identify at this time, picked up a man and two women between 1:30 and 2:30 a.m. in downtown Victoria and drove them to Colwood where he was assaulted, robbed and pushed down a bank.

The trio fled on foot.

No charges had been laid by mid-morning.

TANKER WASHES ASHORE

U.K.'s Beaches Drenched in Oil As Winds Shift

Times News Services

Thick oil from a wrecked Greek tanker washed ashore today on one of England's most popular east coast beaches before tugs could disperse the slick at sea.

The oil drifted onto eight kilometres of coast between the villages of Corton and Hopton-on-Sea.

The 18,879-ton tanker Eleni V was cut in two Saturday when it collided with the French ore carrier Roseline in a North Sea fog six miles off the English coast. No crew member of either vessel was injured.

The tanker's stern section, containing most of its 5.7 million-gallon cargo, was being towed to Rotterdam, the Netherlands. The bow, beached four miles from the fishing port of Great Yarmouth, has leaked an estimated 294,000 gallons of oil.

An overnight wind shift began washing oil ashore before tugs could approach to train a detergent spray on it, but the tugs today were spraying the oil still at sea. A giant mechanical shovel was building a sand rampart at Corton to keep additional oil off the beach.

A department of trade official said divers would check the hull of the Eleni V's bow section to see if the oil left aboard could be pumped into another tanker.

The spill came less than two months after the supertanker Amoco Cadiz ran aground off northwest France, broke up and spread 64.7 million gallons of oil on the Brittany beaches in the world's worst oil spill.

Meanwhile, in Geneva after slogging through a month of meetings, Canadian negotiators are becoming pessimistic about the adoption of adequate measures to prevent pollution of the world's oceans.

They are extremely frustrated at their difficulties in getting through not only to some of the lesser-developed countries which are suspicious about the motives of the big maritime powers, but at the stiff attitude of many of those major powers themselves.

Earlier enthusiasm for a tougher regime flowed with the oil spilling from the supertanker Amoco Cadiz which went aground off the Britanny coast in March. But this enthusiasm seems to have faded as special interests float to the surface.

Among the most prickly and adamant delegations are Britain, the U.S.S.R., Cuba and Greece. Norway and even France, chief victim of the Amoco Cadiz, have balked at new international anti-pollution standards proposed by the U.S. and Canada among others. The French made a proposal early in the conference but have been notably silent lately.

Some of these countries, France, Britain and Norway among them, have been quick to declare or to threaten unilateral action to pro-

See OIL Page 10

★ SPORTS ★

Kate Smith made a comeback at the Philadelphia Spectrum Sunday and Philadelphia Flyers followed suit to defeat Boston Bruins 3-1 and trim the Boston lead to 2-1 in their best-of-seven Stanley Cup hockey semi-final. Toronto Maple Leafs, however, became mired in deeper trouble Saturday when they lost their third successive game to Montreal Canadiens in the other semi-final. Page 16.

Gary Unger continued to have fun in his role as a checking specialist Saturday as Team Canada scored a 7-5, come-from-behind win over Sweden in the world championship hockey tournament at Prague. Page 16.

Spares saved the day for Dorothy Krimmer and King Lee was rich in strikes Sunday as they captured titles in the 15th annual Victoria Times Bowler-of-the-Year fivepin rolloffs. Page 16.

Victoria Vistas made their debut in the Pacific Northwest Soccer League on a happy note Sunday, nipping previously-unbeaten North Vancouver Pegasus 1-0. Page 16.

Amateurs Dave Mick and Grant Milliken will clash in next weekend's 36-hole final for the Vancouver Island Open golf championship after both fashioned a pair of victories Sunday at Cedar Hill. Page 17.

Seeking a second successive national junior hockey championship, New Westminster Bruins were jolted Sunday at Sudbury, Ontario, when they dropped a 7-2 decision to Peterborough Petes, who bounced back after opening the three-team, double-round-robin Memorial Cup final Saturday by losing 5-2 to Trois-Rivieres Draveurs. Page 16.

Stiff Land Rules Eyed In Saanich

By PAUL MOSS
Times Staff

A comprehensive program for protecting recreation and conservation lands in Saanich, through purchase, tough development controls, financial incentives, public information and other measures, has been recommended by the municipality's Staff Environment Group.

On the basis of a study conducted last summer, which provided detailed information on about 400 parcels of land in rural Saanich, the group concludes that action is needed now if Saanich is to protect its natural heritage and ensure for present and future residents "a quality of life much higher than that offered in most of urban North America."

And the advisory group — which consists of planning and engineering department officials — warns that such a program will require not only diligence and commitment but the "systematic allotment of a relatively large amount of capital."

Among the specific recommendations in the report, which will be discussed by Saanich council's environment committee tonight, are:

— A long-term (10 to 25 years) program of land acquisition, which would employ a wide range of acquisition methods including leasing with options to buy, puchase and lease back to owner and purchase granting lifetime estate to the original owner.

— Development restrictions through zoning and subdivision regulations, including establishment of a minimum 20-acre lot size in several areas of the municipality.

— Creation of a new category of municipal park, entitled "conservation park" or "nature reserve," where public access could be restricted "during critical periods for vegetation or wildlife, or when an unacceptable level of environmental degradation occurs."

— A public information program, designed to encourage gifts of land or sale of easements to the municipality.

Claiming that the rewards will be worth the cost and effort involved, the Staff Environment Group adds: "The consequences of inaction would be irreversible, and the loss irreplaceable."

NEARLY $9M TAX MONEY BOOTED

TORONTO (CP) — Sloppy management by officials of Sport Canada and many amatueur sport and recreation associations cost taxpayers nearly $9 million over five years, according to the Globe and Mail.

A back audit of the fitness and amateur sport branch revealed that at least 50 amateur organizations owed the federal goverment agency about $8,830,000 for projects between 1972 and 1976 and the agency wrote off at least $8 million of the debt rather than force many groups into bankruptcy, the paper reports.



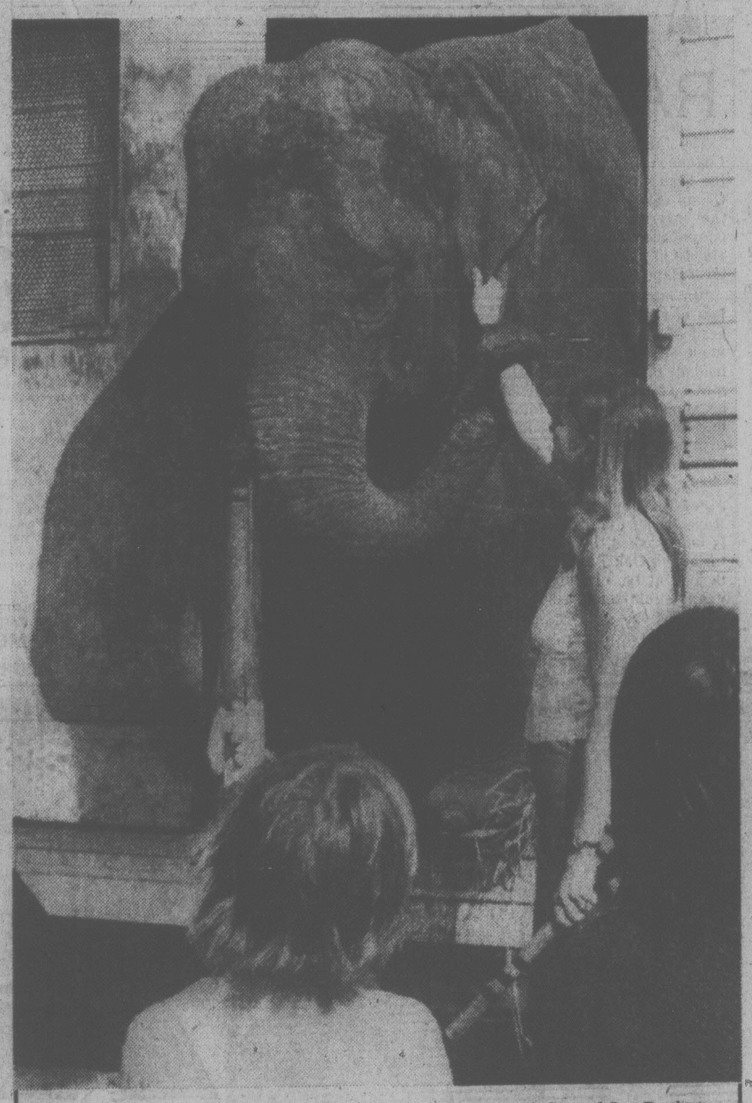
Benzene Hazard Charged

KITIMAT (CP) — The union representing workers at Alcan Smelters and Chemicals Ltd. is demanding the removal of a supervisor for "human experimentation" by exposing workers to what it says are unsafe concentrations of benzene.

In meetings with Alcan in February, the Canadian Association of Smelter and Allied Workers (CASAW) said the chemistry laboratory supervisor failed to monitor benzene levels and required an analyst with severe symptoms of benzene poisoning to continue working with the chemical.

Other workers, says a CASAW spokesman, have been exposed to long-term low-level concentrations of benzene, since identified as medically dangerous.

A recent United States government literature review conclusively linked benzene to leukemia, chromosome disorders and malignant blood diseases, forcing the adoption of an emergency temporary standard of one part per million (ppm). Benzene was banned last week as a consumer product in the U.S.



PLAYING THE HEAVY in the Canadian International Circus at the Memorial Arena, Wimpy and her attendant, Barbara Tata, take time out today for some socializing with Wayne Perry (left) and Jay Brabnt. Sponsored by the Victoria City Police Athletic Association, the circus will have two shows today and again Tuesday, at 4:30 and 8 p.m.

A Farewell From Moro

Times News Services

ROME — Police sealed off all roads into and out of Genoa today in their search for the Red Brigades kidnappers of Aldo Moro, who told his wife in a goodbye letter: "They are going to kill me shortly."

Police said 26 arrests made during the weekend brought them no closer to finding the former premier, kidnapped March 16 by the Brigades and sentenced to death "by a people's court" April 15.

Italy's largest newspaper reported today the Red Brigades gang has compiled two long lists of potential victims for their terrorist attacks, complete with photographs and addresses.

Milan's Corriere della Sera said a police raid April 18 on a Rome apartment used by the gang as the hideout for one of their masterminds had uncovered the two lists.

Meanwhile, terrorists shot and wounded a doctor in the legs in Milan today. The Red Brigades did not immediately claim responsibility for the attack on Dr. Diego Fava, 52, but it was the fourth such attack in five days and the Red Brigades claimed responsibility for the other three attacks.

U.S.$ Buoyed By OPEC

Times New Services

The United States dollar opened higher in Europe today, apparently buoyed by the oil cartel's decision to retain the dollar as its currency.

The price of gold opened lower in London at $171.95 U.S. an ounce, down from Friday's close of $172.95.

The 13-member Organization of Petroleum Exporting Countries at a meeting in Saudi Arabia rejected Iraq's demand to shift from the dollar because of the decline of the U.S. currency.

In New York, the Canadian dollar was up 11-50 at $0.8892. Pound sterling was down 1.20 at $1.8175 (U.S.).

INDEX

	Page
Births	28
Classified	28-39
Comics	19
Deaths	39
Entertainment	8
Family	23-25
Finance	12
Gardening	29
Sports	15-22

Questions On Noose Ruled Out

Times Ottawa Bureau

OTTAWA — Justice Minister Ron Basford Sunday rejected any suggestion that there should be a referendum on the subject of capital punishment in this country, as contrary to the Canadian parliamentary system.

"You elect people to office for their judgment, for their decision-making, and I'm not sure why capital punishment is in any different category than abortion or a whole list of subjects," he said on the CTV *Question Period* show.

He said that his omnibus bills containing amendments to the Criminal Code on pornography, rape, prostitution and various other aspects of crime covered in the code would go before a meeting of the attorneys general late in June or early July.

NEWS BRIEFS

Rafters Missing

SQUAMISH (CP) — A search was to resume today for two teen-aged girls missing since Friday when a rubber raft overturned on the Mamquam River about nine kilometres upriver from the this community 60 kilometres north of Vancouver. An RCMP spokesman said Sunday a male teen-ager who was also on the raft made it to shore and notified police.

Absenteeism Cut

PRINCE GEORGE (CP) — Education Minister Pat McGeer said Saturday that about 1.5 million student days have been saved during the 1977-78 school year because of efforts by school staff in British Columbia to combat absenteeism.

Tourists Pitch In

MALAGA, Spain (AP) — Thousands of tourists made their own beds and hefted their own baggage again today as a hotel strike along Spain's southern sun coast went into its third day with workers accusing management of a lockout.

Lava Still Pours

CATANIA, Sicily (AP) — Mount Etna, Europe's highest volcano, kept pouring lava from its main crater for the ninth day today. Experts said the burning lava was not threatening arable land or inhabited villages on the slopes of the volcano.

$79 Fare Wanted

WASHINGTON (AP) — Trans International Airlines, the world's largest charter air carrier, asked the U.S. Civil Aeronautics Board today for approval to offer a $79 scheduled air fare on 10 flights this summer between New York and Los Angeles.

Slayings Admitted

NEW YORK (AP) — David Berkowitz pleaded guilty today to all six "Son of Sam" killings that terrorized the city in a year-long murder rampage.

Socreds See Victory in Morals Crusade

WINNIPEG (CP) — Wildly cheering Social Credit party members predicted Sunday their new leader, Lorne Reznowski, will set the country on fire preaching economic reform and Christian morals.

"On to victory, on to victory," party members shouted in French and English when it was announced he had defeated his only opponent, Martin Hattersley, by 356 to 115.

Lex Miller, an Alberta delegate who faces Progressive Conservative Leader Joe Clark in the next federal election in Yellowhead riding, said he was surprised but pleased with Reznowski's victory over Hattersley.

Like many of the delegates, Miller said he believes Reznowski is the man to strengthen party support beyond the borders of Quebec. The party's eight MPs all come from Quebec and none has been elected from outside the province since 1965.

"Reznowski is a good Christian man," said one elderly French-speaking woman with a Reznowski photograph pinned next to the cross on her dress. "We Quebecers can live with him."

The 49-year-old University of Manitoba English professor had campaigned largely on promising to rid the country of homosexuals, abortionists, euthanasia, sterilization and corrupt bankers.

The government of Prime Minister Trudeau was "slaughtering the innocents," spreading degeneracy and enslaving the public to high finance by allowing interest to be charged on loans, said the father of five.

"It's Social Credit or slavery."

Much of his campaign and victory speeches also criticized the news media for allegedly laughing at and spreading lies about the party.

About half of the delegates at the two-day convention came from Quebec and at the urging of the MPs, supported Reznowski, who has never been elected to public office. He ran in the Manitoba riding of Provencher in the 1968 federal election but placed last on a slate of four.

He will run in the Winnipeg riding of St. Boniface in the next election. Since 1968 the constituency has been represented by Revenue Minister Joe Guay, who has since been appointed to the Senate.

Former B.C. cabinet minister Phil Gaglardi bowed out of the leadership race when his supporters were unable to fulfil his request for a plane and $1 million to use campaigning.

Internship for New Teachers Voted

PRINCE GEORGE (CP) — British Columbia school trustees decided on the weekend they want moderate leadership, more lay control of education and a one-year internship for all new teachers.

They rejected radical change in their leadership Sunday in favor of moderation for achieving education goals in voting during the annual convention of the B.C. School Trustees Association (BCSTA).

The 344 trustees attending the four-day general meeting determined these main goals should be a one-year internship for all new teachers and reduction of school taxes.

To achieve this—and more than 40 other resolutions—they selected incumbent BCSTA vice-president Dave Kandal, from the Abbotsford school district, as their president.

The 48-year-old air line pilot won the two-year position with a 71-vote margin on the second ballot over Ruby-Mae Parrot of Saanich.

Kandal was elected after a speech that stressed this year's association theme of local control of education.

"It's all in the approach we take to change," said Kandal in an interview after his election. "It can be with fine sand paper or a rasp and I think the membership showed they do not want radical change."

Kandal said the rejection of Brian Westwood of Langley on the first ballot showed school trustees did not approve of a confrontation approach in dealing with educational concerns.

The school trustees narrowly defeated by one vote a motion that would have made public school teachers ineligible as candidates for school trustee.

Resolutions passed were:

—that the association protest any increase in the basic mill rate beyond the 37.5 mill rate set this year;

—that the provincial government reduce the basic mill rate during the next five years so that only 25 per cent of the funding for the basic education program is raised through local taxes;

—that the ministry of education be urged to grant learning assistant approvals at all grade levels. At present, they are not given beyond the Grade 10 level.

LAW BROKEN. . .PERHAPS

STRATFORD, Ont. (CP) — Solicitor-General Jean Jacques Blais says recent findings by a federal commission probing alleged illegal activities by the RCMP indicate the police force may have broken the law.

However, Blais said Saturday that there are still a number of questions to be answered before any conclusive verdict can be reached.

AMIN'S AGENTS BARRED BY U.K.

LONDON (AP) — Two of Idi Amin's Ugandan security men were refused entry to Britain when they arrived to escort home a Ugandan Air Lines official who feared for his life, the British government said Sunday.

The two Ugandans arrived at London's Stansted Airport last Wednesday but were questioned, refused entry and sent home on a flight the next day, a spokesman for the home ofice said.

"They didn't give a legitimate and believable reason for wanting to come into the country," the spokesman said.

The home office said Ugandan Air Lines' senior representative in Britain, Enoka Bainomugisha, had asked British authorities for help a few days earlier, saying he had been dismissed from his job and ordered to return home.

"He has been in touch with us because he felt his life was in danger," the spokesman said.

The newspaper Sunday Observer newspaper identified the two Ugandans sent home as Muhammud Hussein, chief of security at Uganda's Entebbe Airport, and Suleiman Fajar, "a security man in Kampala."

Extra Year for Inmate

A 22-year-old Nanaimo man today had a year added to his jail time for a hostage-taking incident Oct. 26 at Wilkinson Road jail.

Rodney George Berry, who pleaded guilty in county court, will serve the one-year term in addition to seven years he is serving in the B.C. Penitentiary for two counts of attempted murder.

Judge Leslie Cashman said he accepted a submission from defence lawyer Derek Brindle that Berry has learned his lesson, but added that the offence is serious and this must be understood by others.

Court was told Berry was influenced by two older inmates, who were not charged, to seize guard Paul Smith and hold him in a cell for five-and-a-half hours while the other two negotiated with authorities for demerol.

THE OUTCASTS

by Ben Wicks



BATTLEFIELD IS RESTORED

BANGKOK (AP) — Vietnam is restoring the battlefield of Dien Bien Phu where Communist forces overwhelmed a French garrison 24 years ago, marking the end of French domination of Vietnam, the official Vietnam news agency said Sunday in a broadcast monitored in Bangkok.

It said plans call for restoring relics of the two-month battle, setting up a victory monument and building a museum, hotel and airfield.

RAPE GRANT BACKED

The James Bay Residents' League (JBRL) has joined the Status of Women Action Group (SWAG) in calling on the intermunicipal grants committee to provide about $16,000 in funding to the Victoria Rape Relief Centre.

"In our opinion the problem of rape should be a concern of all levels of government and anything that can be done to minimize the traumatic results of rape should be supported," JBRL information officer Charles Ball says in a letter to the committee.

The grants committee has already turned down the Rape Relief Centre once but is being asked, by both Victoria and Oak Bay councils, to look at the organization's grant submission a second time.

"By its failure to grant funding to the Rape Relief Centre," Ball wrote, "the intermunicipal grants committee is contributing to the disastrous consequences of rape."

Ball's letter, along with earlier supportive corespondence from SWAG, will be considered by the grants committee in a meeting Tuesday afternoon.

$82.00 PER MONTH
Based on 60 months at 11.5% interest with $300.00 down payment.
Purchase price $3,828.00.

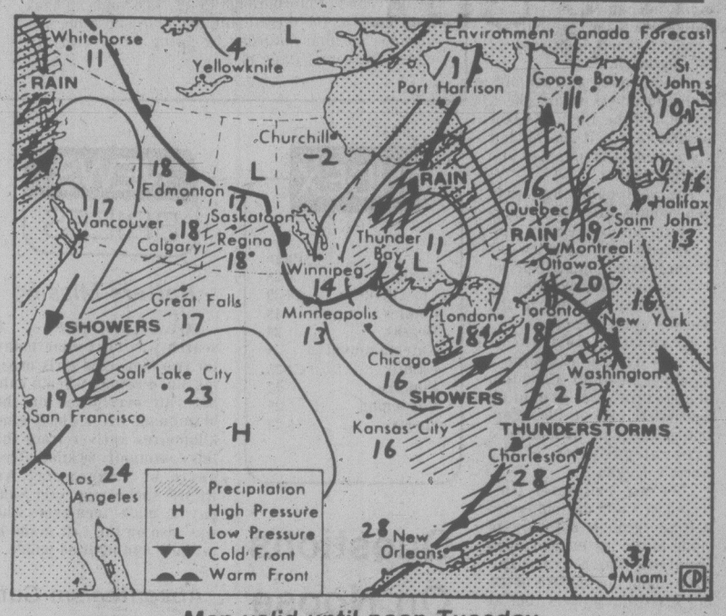


'78 Mazda GLC
A great little car for a great lot of reasons.
GLC now at PACIFIC mazda PEUGEOT
PHONE 385-1451
CORNER OF BLANSHARD AND JOHNSON
5-8 D.L. 02073A

5-Inch Continuous GUTTER in baked enamel
10% OFF
INSIDE OR OUTSIDE STORM WINDOWS THERMO WINDOWS
479-7121 FREE ESTIMATES
B.C. ALUMINUM "THE NAME YOU KNOW"

EXTREMELY URGENT SALE
Valuable Collection of Antique, New and Semi-Antique
ORIENTAL RUGS
(Persian) (Russian) (Pakistan) (Afghanistan) (Romanian)
Once again Bokhara Carpet Palace Ltd. is proud to present one of the finest Oriental rug collections on sale for the collectors and art lovers direct from the weavers hand to your home. It means great savings to you.
UP TO 50% OFF
Today many people have too little information about ORIENTAL RUGS, and its traditional art that captures the fascination and intrigue of unsurpassed traditions and beauty. The reason is obvious: These world's precious Masterpieces repose in Museums throughout Europe and North America, and are unknown by all but a few who seek them out. These international High Standard ORIENTAL RUGS and CARPETS with Selected qualities of high investment calibre are a good investment of today. Featuring — Museum Quality Quam in 100% Pure Natural Silk, Palace Quality Royal Bokhara, Fine Quality Kashan, Tigris Hunting Rugs, Tree of Life, Picture Rugs, Imperial Kiman, Kazak, Afghan, Harati Prayer Rugs, woven on wool weft and warp, World's finest Isfahan Goat's down woven on silk weft and warp, Zarchark and Zarim, both pieces in 100% Pure Natural Silk, Fine Quality Ardabil, Princess Bokhara, Turkman, Pak Sarouk, Hutchlo Rug, Birds of Paradise, Mashed, Sheraz, Runners and many more pieces to choose from. Sizes 2'x3' to 10'x14' approx.
2 DAYS ONLY
A rare opportunity to furnish your home from this breathtaking fabulous collection of ORIENTAL RUGS, offered to you at Bargain prices.
SALE: SUN., MON., MAY 14th and 15th-10 A.M. to 10 P.M.
RED LION MOTOR INN, VICTORIA, B.C.

the weather



Map valid until noon Tuesday.

A front across B.C. this morning continued its eastward trek today and will move into Alberta overnight. Varying amounts of cloud — thickest on outer coasts — will accompany the front. Although building pressures west of this system will provide some clearing considerable low cloud and fog will persist along the coast. Tuesday will see a continuation of the drying trend over most of B.C.

ENVIRONMENT CANADA WEATHER OFFICE
10 A.M. FORECASTS
Valid Until Midnight Friday

Greater Victoria: Cloudy with sunny periods. Tuesday cloudy in the morning becoming mainly sunny by noon. Highs both days 15 to 18. Lows tonight around 6.

Lower Mainland, East Vancouver Island: Cloudy with sunny periods. Tuesday cloudy in the morning becoming mostly sunny in the afternoon. Highs both days 15 to 18 except near 20 inland. Lows tonight 5 to 7.

North and West Vancouver Island: Cloudy. A few showers or periods of drizzle. Periods of clearing this evening. Tuesday mainly cloudy with occasional morning fog and drizzle near the coast. Afternoon sunny periods. Highs both days 13 to 16 except near 19 inland. Lows tonight near 5.

TEMPERATURES
Yesterday

	Max.	Min.	Prec.
Victoria	17	8	—
Normal	16	8	

One Year Ago

Victoria	16	7	

Across Canada

Prince Rupert	12	6	1.8
Prince George	—	—	—
Terrace	13	7	0.2
Port Hardy	12	8	1.1
Tofino	16	9	1.2
Comox	19	12	—
Vancouver	17	8	—
Kamloops	23	11	—
Cranbrook	17	0	—
Williams Lake	16	8	—
Fort Nelson	17	7	—
Peace River	15	3	—
Edmonton	16	0	—
Jasper	15	1	—
Banff	13	-3	—
Calgary	13	0	—
Lethbridge	11	0	1.0
Medicine Hat	13	1	2.6
N. Battleford	17	1	—
Saskatoon	17	4	—
Swift Current	12	2	—
Prince Albert	18	4	—
Moose Jaw	9	4	6.3
Regina	11	6	33.0
Yorkton	15	8	8.5
Thompson	18	2	—
Brandon	15	6	5.7
Winnipeg	16	7	7.0
The Pas	16	2	—
Kenora	15	5	—
Thunder Bay	14	4	2.0
Toronto	16	8	—
Ottawa	21	7	—
Montreal	21	5	—
Quebec	16	1	—
Halifax	17	0	—
Charlottetown	10	-1	—
Fredericton	18	-1	—
St. John's	3	-3	—
Whitehorse	13	2	—
Yellowknife	1	-4	—
Churchill	-1	-7	—
Inuvic	0	-9	—

United States

Seattle	22	7	—
Spokane	21	6	—
Portland	23	6	—
San Francisco	27	13	—
Los Angeles	27	16	—
Las Vegas	26	11	—
Phoenix	29	13	—
Chicago	11	9	9.4
New York	17	7	—
Miami	29	25	—

World Temperatures: Amsterdam 15, 8; Athens 22, 14; Bangkok 30, 26; Beirut 25, 18; Belgrade 18, 10; Berlin 15, 9; Bogota 18, 7; Brussels 17, 6; Buenos Aires 27, 13; Cairo 33, 16; Caracas 30, 19; Copenhagen 16, 6; Frankfurt 12, 9; Geneva 10, 7; Helsinki 11, 3; Hong Kong 28, 23; Honolulu 30, 23; Jerusalem 25, 10; Johannesburg 19, 8; Kiev 21, 13; Lima 24, 16; Lisbon 21, 11; London 19, 9; Madrid 21, 6; Manila 37, 25; Mexico City 32, 16; Moscow 15, 6; New Delhi 40, 29; Nicosia 30, 14; Oslo 16, 4; Paris 14, 10; Rio 33, 18; Rome 17, 6; San Juan 31, 23; Sao Paulo 23, 16; Seoul 25, 11; Singapore 32, 24; Stockholm 10, 0; Sydney 23, 14; Taipei 30, 22; Tehran 23, 10; Tel Aviv 25, 16; Tokyo 20, 12; Vienna 17, 10.

CITY'S WEATHER RECORD

Sunshine, May	87.8 hrs.
Last May	54.2 hrs.
Normal (30 Years)	62.2 hrs.
Sunshine, 1978	545.0 hrs.
Last Year	617.3 hrs.
Normal (30 Yrs.)	585.4 hrs.
Precip., May	trace
Last May	3.7 mm
Normal (30 Years)	4.7 mm
Precipitation, 1978	135.3 mm
Last Year	176.0 mm
Normal (30 Years)	273.0 mm

Sunrise, Sunset Tuesday
(Pacific Daylight Time)
Sunrise 5:42 Sunset 20:39

TIDES AT VICTORIA
(Tides listed are Pacific Standard Time)

	Time	Ht	Time	Ht	Time	Ht	Time	Ht
	H M	Ft.	H M	Ft.	H M	Ft.	H M	Ft.
8	0205	8.2	0945	1.8	1900	7.6	2145	7.2
9	0240	8.1	1025	1.7	1945	7.7	2215	7.4
10	0240	7.9	1055	1.9	2040	7.9	2305	7.6
11	0145	7.8	1145	2.2	2125	8.0	2355	7.6

TIDES AT SOOKE

	Time	Ht	Time	Ht	Time	Ht	Time	Ht
	H M	Ft.	H M	Ft.	H M	Ft.	H M	Ft.
8	0110	9.0	0910	1.9	1555	7.2	2005	6.5
9	0131	8.9	0950	2.0	1620	7.2	2050	6.7
10	0145	8.7	1015	2.1	1715	7.2	2145	6.9
11	0220	8.5	1105	2.4	1815	7.3	2245	7.1

TIDES AT PULFORD HARBOUR

	Time	Ht	Time	Ht	Time	Ht	Time	Ht
	H M	Ft.	H M	Ft.	H M	Ft.	H M	Ft.
8	0410	9.6	1125	2.0	1910	10.4		
9	0015	8.0	0445	9.3	1150	2.0	1955	10.5
10	0125	8.1	0500	9.0	1230	2.2	2035	10.6
11	0215	8.2	0550	8.7	1300	2.5	2115	10.5

TRACTION ACTION!
Kmart
Prices effective till Saturday, May 13
While Quantities Last
We reserve the right to limit Quantities
477-5113 AUTOMOTIVE



KM 200 VAN OR LIGHT TRUCK TRACTION TIRES
Features Nylon tubeless traction and lug treads for extra traction. Guaranteed against defects in materials and workmanship. Road hazard insured. INSTALLED.

670/15 K mart Price	700/15 K mart Price	800/16.5 K mart Price
36.77	39.77	56.77
	750/16 K mart Price	875/16.5 K mart Price
	54.77	60.77

670/15 K mart Price	700/15 K mart Price	800/16.5 K mart Price	750/16 875/16.5 K mart Price
41.77	44.77	57.77	63.77

VAN/LIGHT TRUCK TUBE
700/15 K mart Price
5.87

KM 200 VAN OR LIGHT TRUCK RIB TIRES
Durable Nylon tubeless rib tire is guaranteed against defects in materials and workmanship. Road hazard insured. INSTALLED.

BIG DEALS ON Fancy WHEELS!

E-T IV DEEP DISH MAGS	41-395-7 K mart Price 54.77	41-468-7 K mart Price 56.77	41-575-7 K mart Price 64.77
E-T DIAMOND SPOKE MAGS	21-395-5 K mart Price 56.77	21-468-5 K mart Price 57.77	21-575-7 K mart Price 68.77
BIG WHEEL CHROME SLOTTED	421 422 K mart Price 33.77	431 432 442 441 K mart Price 35.77	
E-T BLACKSPOKE MAGS	11-695-3 K mart Price 59.77	11-578-3 K mart Price 67.77	
BIG WHEEL WHITE LIGHTNING	251 254 253 K mart Price 33.77		
E-T RADIAL SPOKE	73-395-5 K mart Price 59.77	73-468-5 K mart Price 64.77	75-575-5 K mart Price 71.77
BIG WHEEL CHROME LIGHTNING	310-60 K mart Price 42.77	351-60 353-60 354-60 K mart Price 44.77	391-60 393-60 394-60 K mart Price 48.77

UNIVERSITY HEIGHTS SHOPPING CENTRE
3986 SHELBOURNE, VICTORIA, B.C.

Speeders Reprieved

VANCOUVER (CP) — Speeding and other traffic violation tickets are being thrown out of court at the rate of 20 a day while an appeal decision is awaited on a ruling that labelled ticket forms invalid.

Reg Munro, justice of the peace in charge of the provincial traffic court here, said all contested minor speeding, traffic light, stop sign and other moving traffic violations have been declared a nullity since the April 20 ruling by Judge C. J. Lewis.

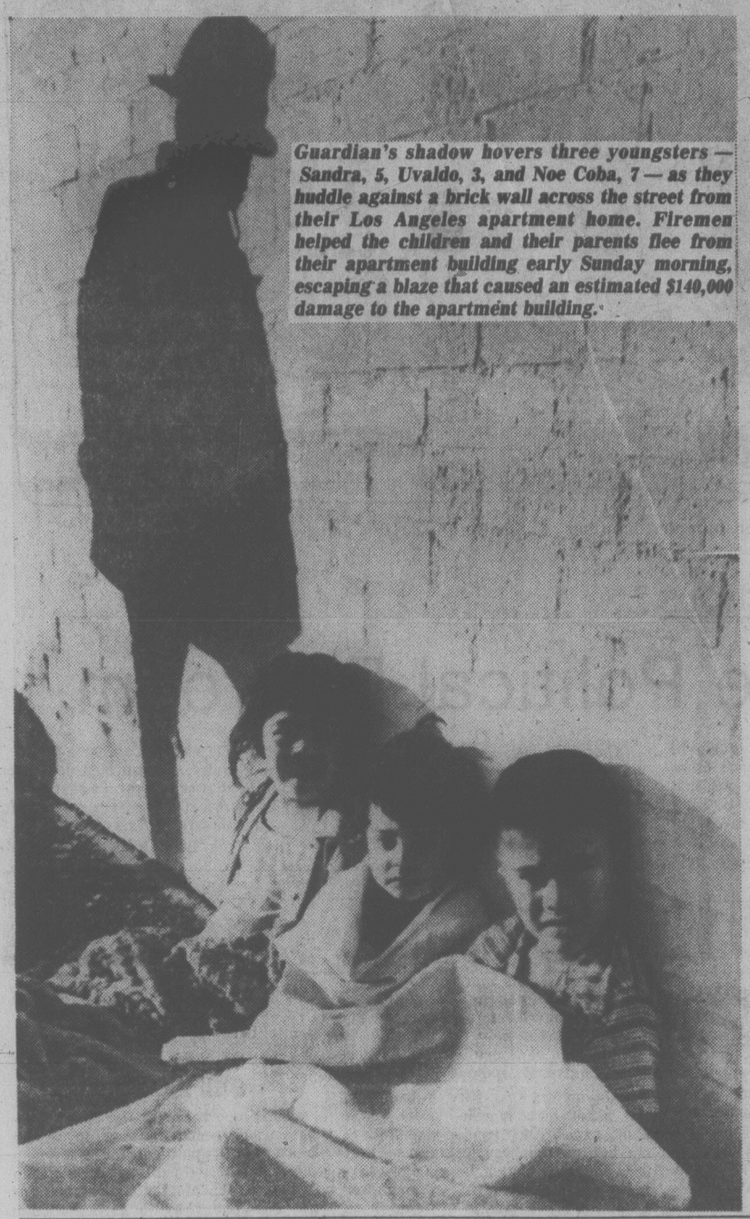
The traffic court judge found an altered ticket form invalid because it had not been published in the British Columbia Gazette.

By Friday about 220 tickets had been thrown out of court.

Munro said the cases of those charged with more serious traffic violations — where injury or property damage were involved — were being adjourned pending the appeal.

Bruce Donald, Vancouver chief Crown counsel, said steps had been taken to have the altered ticket form published in the B.C. Gazette — a weekly government publication listing new statutes regulations and other official actions. However he said it could be five to six weeks before it appeared.

The ruling has not affected jurisdictions outside of Vancouver.



Guardian's shadow hovers three youngsters — Sandra, 5, Uvaldo, 3, and Noe Coba, 7 — as they huddle against a brick wall across the street from their Los Angeles apartment home. Firemen helped the children and their parents flee from their apartment building early Sunday morning, escaping a blaze that caused an estimated $140,000 damage to the apartment building.

RCMP Keeping His Guns

NORTH VANCOUVER (CP) — RCMP have refused to return 146 guns, including two cannon and 45 government surplus machine guns, seized from a North Vancouver gun collector in January, John Hutchinson, 32, said during an interview in the gunsmith's shop in the basement of his home.

Neither Hutchinson nor the RCMP want his address publicized.

The shop is secured with a double steel door and holds 30 non-operating handguns, Very pistols and one Thompson sub-machine gun. In one corner stands a tripod machine gun mount and a belt of .50-calibre machine gun rounds of ammunition; in another stands a three-inch Russian mortar.

None of the guns can be used.

In January when Hutchinson was arrested, "they threw me in jail, they said for security reasons; it was alleged that I had restricted weapons and while I was in the lockup for about eight hours, the RCMP seized my guns."

He said that the RCMP said that he was to be charged with having a prohibited weapon, a .50-calibre Browning machine gun.

The guns were not delivered and Hutchinson was not charged.

Gov't Begins Probe Into U.S. Fish Ban

OTTAWA (CP) — A fisheries department official left here Sunday for the West Coast to assess the situation following a United States injunction Friday forbidding Canadian boats from salmon fishing in western U.S. coastal waters.

A department spokesman would not identify the official but said he would spend several days in Vancouver and Seattle.

The decision has been appealed but Fisheries Minister Romeo Leblanc was reluctant to comment on the situation until he receives a more detailed report, the spokesman said.

Judge Donald Vorhees, a U.S. district court judge, granted the temporary injunction requested by the Washington Trollers Association and the Quileurs Indian tribe, but stayed his order for seven days to allow time for an appeal to be heard.

Jack Nichol, president of the United Fisherman and Allied Workers Union, has demanded government action to protect Canadian fishermen.

Nichol said the government might have to prohibit U.S. fisherman from Canadian waters because of the court decision.

The U.S. fisherman argued that Canadians were violating U.S. statutes by fishing within the 200-mile limit.

Premier Bill Bennett also called on the federal government Saturday to take immediate action to protect Canadian fishermen.

Bennett said the action comes at a particularly sensitive time when the two governments are busy negotiating reciprocal fishing rights within the new, 200-mile fishing limits.

Edward Evans, northwestern regional counsel for the U.S. oceanographic and atmospheric administration, said Friday the U.S. government plans to ask the 9th U.S. Circuit Court of Appeals for an emergency hearing on the decision.

Evans said reciprocal agreements between the executive branches of both governments have allowed Canadian boats to fish in U.S. waters since the early 1970s.

A Canada-U.S. agreement has been drafted but has not yet been ratified by Congress, Evans said.

ABALONE CLOSED

VANCOUVER (CP) — A decision to close off the abalone season May 31 for the rest of the year has been confirmed by the federal fisheries service.

David Schutz, chief of the West Coast district of the fisheries service, said Friday last year's harvest of almost one million pounds of abalone was "far in excess" of what the abalone beds were capable of.

He said the decision was intended to limit this year's harvest to about 600,000 pounds.

Hatchery Planned

PORT ALBERNI (CP) — The federal government plans to spend $7.2 million on three fisheries projects on Vancouver Island, Hugh Anderson (L—Comox-Alberni) said here.

Anderson, parliamentary assistant to Fisheries Minister Romeo LeBlanc, said the government's fisheries enhancement program will spend $4.5 million on a hatchery on the Puntledge River near Courtenay, and a $1.7 million salmon hatchery will be built on the west coast of the island at Tlupana Inlet in Nootka Sound.

Anderson said no date has been set for construction.

Diversion Not Set. - Bonner

VANCOUVER (CP) — Robert Bonner, chairman of British Columbia Hydro, denied Sunday that Hydro has decided to go ahead with a project to divert the Kootenay River into the Columbia River.

Bonner was commenting on a statement by MP Bob Brisco (PC-Kootenay-West) who said the Bonneville Power Administration in the United States has received a letter from Hydro which states, in effect, that Hydro would proceed with the project designed to increase the generating capacity of the Columbia.

He said Hydro is studying the project but no decision has been made.

Green Skies

LAS VEGAS, Nev. (UPI) — The pre-dawn sky over a large section of the west was turned a soft green, then orange and purple by a cloud of barium plasma shot into the ionosphere by the U.S. department of energy today.

A DOE spokesman said the Nike-Tomahawk rocket hurled the barium metal ions about 120 miles into the sky in an experiment to learn more about the ionosphere.

If you are 55 years or over our

GOLDEN ACCOUNT

is all for YOU

- An extra ¼% on new Saving Certificates and Term Deposits when held to maturity.
- Monthly interest on Certificates of $5000 and more at no discount.
- Reduced rent on a Safety Deposit Box.
- Free Travellers Cheques and Money Orders.
- A FREE CHEQUING ACCOUNT with: Interest calculated and paid **monthly**, subject to a minimum monthly balance of $500 at: **7¼% per annum**

On all new accounts opened by May 19th, 1978 interest will be paid as of May 1st!

Rates subject to change.

VICTORIA PUBLIC
The SERVICE CREDIT UNION

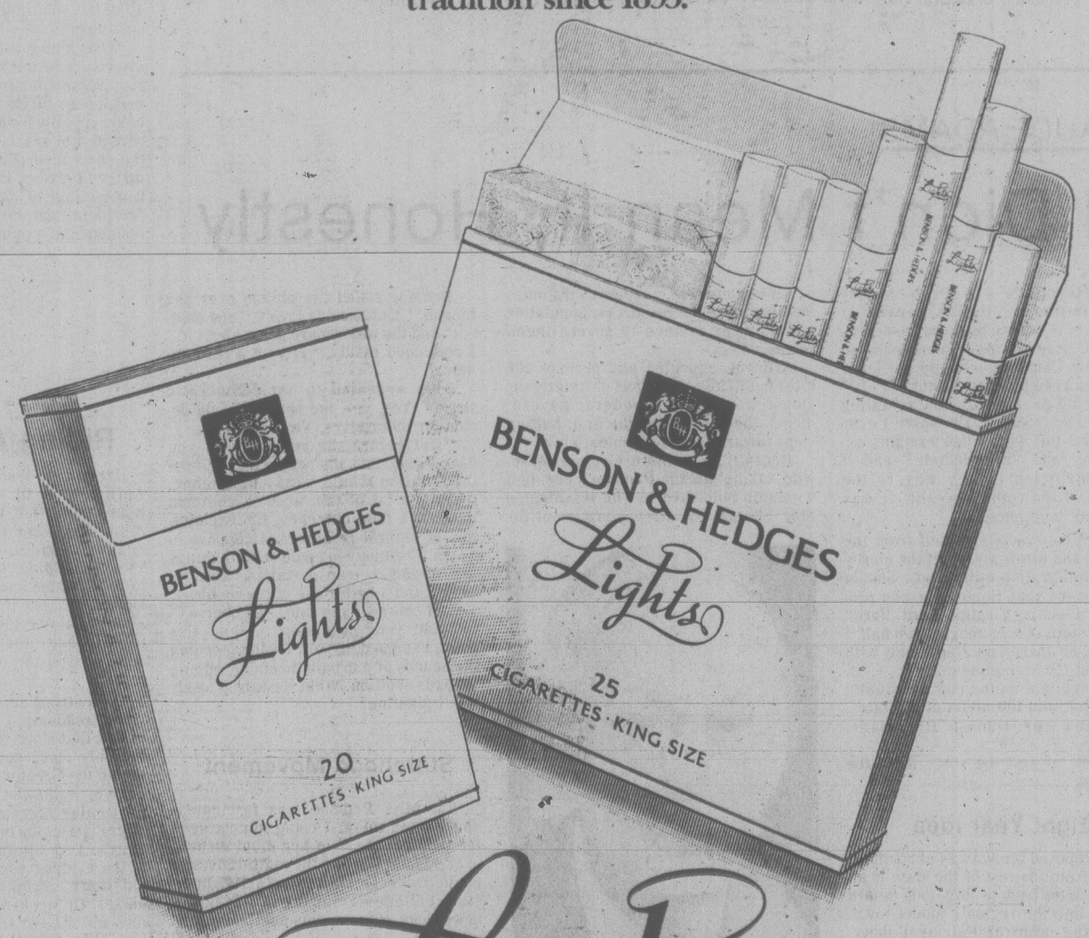
DOWNTOWN (2 Locations)
710 Broughton 385-1437
1601 Blanshard 388-5554

JAMES BAY
547 Michigan 382-5105

Open to the Community!

New
Benson & Hedges Lights
King Size

Benson & Hedges Lights
give you the satisfying mildness and flavour
that can only come from quality.
Quality that's been a Benson & Hedges
tradition since 1895.



Lights

Good taste comes to light.

Warning: Health and Welfare Canada advises that danger to health increases with amount smoked—avoid inhaling.
Av. per cigarette: King Size: 12 mg "tar", 1.0 mg nicotine.

Victoria Times

MONDAY, MAY 8, 1978

GORDON BELL
Managing Editor

STUART UNDERHILL
Publisher

BARBARA McLINTOCK
Editor

What Are They Saying?

In the B.C. legislature today, the MLAs will begin their sixth straight day discussing the spending estimates of Premier Bill Bennett. Already more than 20 hours have been spent in debating the areas of government administration that fall under the premier personally.

With such an amount of time spent on the subject, it must be that the opposition really has been tackling a number of significant issues with the premier, or at least has been getting him to engage in some basic philosophical debates about his views on the important problems facing the province and the nation. Right?

Wrong, unfortunately. Almost all the debate between Bennett and the NDP has been focussed on old issues, sometimes issues so old they were debated during the 1975 election campaign. The legislature has heard at interminable length about the complicated financial plan under which the government sold its new ferries in 1976 and then leased them back; it has heard again about the government's heartlessness in closing down the money-losing RailWest boxcar manufacturing plant more than a year ago; it has, for heaven's sake, even heard references to the Robert Somers scandal that is now more than 20 years old.

A few of the latest developments in the continuing saga of the B.C. Railway have been mentioned along with the railway's past sordid history, but that isn't much of a topic for debate since the government's easy answer is that the McKenzie Royal Commission is still studying all aspects of the BCR.

The only major new issue raised with the premier in the week of debate is the important question of coal lease policy which was brought up, not by the official opposition but by Liberal leader Gordon Gibson. Gibson asked some relevant and useful questions on the subject and got a reasonable response from Bennett: a promise of a "stall" on the issuing of licenses until new legislation governing the matter is passed.

For the rest, the government's responses to the NDP questions have been little better than the questions themselves. Bennett is much more likely to offer political rhetoric to the NDP than he is to offer details of old administrative deals.

By the end of the week, the House seemed to be falling into a vicious circle in which political and vague answers from Bennett prompted more political and vague questions from the NDP.

This is a pity because the overall atmosphere in the House this year appears to have improved substantially. Much of the credit for this should go to the new Speaker, Harvey Schroeder, and his new deputy, Stephen Rogers, both of whom are learning to handle the members with just the right combination of firmness and tact.

But even Schroeder and Rogers will not be able to maintain the relatively positive atmosphere if the members are going to spend entire weeks discussing nothing at all.



"... hammer, hammer, hammer ... what in the devil is going on 'round here? ..."

Reciprocal Pensions

A few months ago in Victoria a British pensioner began writing letters to the newspapers and the politicians and organizing petitions to try to get some action on an old problem that was still causing hardship to hundreds of Victoria residents. Now, with the participation of some other pensioners and a couple of local politicians, a full-scale campaign is developing on the issue, a campaign which everyone in our city, indeed in Canada, should support wholeheartedly.

The issue is the need for a reciprocal agreement between Great Britain and Canada to allow indexing of pensions between the two countries i.e. to allow recipients of British pensions living in Canada to receive the same indexing as recipients in Britain and the same for recipients of Canadian pensions living in Britain.

It is a strange anachronism that such an agreement does not already exist since Britain already has similar agreements with a number of other countries. But it is an anachronism that is causing hardship to many of the thousands of British pensioners now living in Canada.

A Britisher who was receiving a pension of £15 or £20 a week when he came to Canada is still receiving that same amount, even if he immigrated 20 years ago. He watches while Canadian old-age pensions go up five per cent a year or more, while the pensions of his friends in Britain at home are increased to try to keep pace with the cost of living, while prices rise so much that his own pension is now little more than a bad joke.

It would not cost either the Canadian or British governments much to enter into a reciprocal agreement. But it would make an enormous difference to the lives of pensioners who move from one country to the other.

MARJORIE NICHOLS

In the Political Bedroom

WASHINGTON — Among world leaders, there probably is none other who is subjected to the same personal scrutiny as the president of the U.S. If a president nicks his finger in a late night foray to the White House kitchen, it is regarded as a legitimate matter of public inquiry.

Health records and bank balances are viewed as public documents. Family and friends are fair game for public comment. The president of the U.S. is not even allowed to attend church services without an accompanying entourage of press.

No More Crevices

The rules about which aspects of presidential life are public and which are private are largely unwritten. There is no law that requires a presidential candidate to make public his medical records. Yet, in 1976, Jimmy Carter and all of the other major contenders did so voluntarily.

What this means, of course, is that disclosure of medical records is now a requirement for any future candidate. It may seem to some that the the enormous appetite for private detail of presidential life must now be approaching the saturation point, that there are no further crevices in which to poke, barring passage of legislation requiring the president and his family to take up residence in a public park.

That, however, is not the case. Judging from the items that have been appearing lately in the public prints and on the public airways, the political bedroom is about to be classified as part of the public domain. To be specific, the sexual preference of the politician. The topic, heretofore a taboo for speculation, is an issue of widespread debate.

A lot of Canadians were outraged by what they regarded as the unnecessary prying into the private life of Trudeau during his recent marital difficulties. One can only imagine what their reaction would have been to the question put to New York's new mayor, Edward Koch, at his news conference announcing his mayoral candidacy.

Mayor Koch, a fiftyish bachelor, was asked directly whether he was a homosexual. Koch replied that he was not, but that if he was, he didn't see that it would have much bearing on anything. One of Koch's first actions after assuming office, was to bring down an executive order forbidding municipal discrimination against homosexuals.

Mayor Koch is not, however, the prime object of the current debate. That honor goes to Jerry Brown, the bachelor governor of California who is regarded as the prime challenger to Jimmy Carter in 1980.

Brown denies the allegations that he is anything other than heterosexual, but that has not stemmed the speculation. A recent article on the California governor in *Esquire*, a respected journal, raised the matter of Brown's sexuality. And last week it was also a matter of discussion on NBC's *Today* show.

Host Tom Brokaw, whose guests were the authors of two recent books about Brown, asked them to speculate on the governor's "sexual preference." Both conjectured that Brown was probably "straight," but one went on to speculate that the governor was somewhat "afraid of women." It probably goes without saying that none of this is helping Brown in his presidential bid.

Anti-gay Laws

The importance of the current debate would seem, however, to involve more than the political future of a couple of unmarried politicians. Both California and Washington state campaigns are now underway to garner enough votes to force other anti-gay referendums.

As the story on the front page of *The New York Times* aptly summed up the situation: "Laws aiding homosexuals face rising opposition around nation."

The growing consensus in this country would seem to be that the state does indeed have a place in the bedrooms of the nation, including the one at 1600 Pennsylvania Avenue.

CLAUDE ADAMS

I Didn't Mean It, Honestly

WASHINGTON — When the history of the northern Virginia separatist movement is written decades from now, they will give a small footnote to an expatriate Canadian who did not know enough to keep his mouth shut.

So let me go on record now as stating that I did not mean it. I'm sorry I ever mentioned the words "sovereignty-association" and "referendum," and if I've contributed in any way to the breakup of the commonwealth, it was done in all innocence.

I hereby dissociate myself from the rebellion and throw myself at the mercy of the immigration authorities. Should the day come that Rene Levesque proclaims "vive la Virginie-Nord libre" from the steps of Alexandria town hall, I shall not be there shouting along with the rest of the secessionists.

I believe in a united commonwealth of Virginia, and the union of 50 states, strong and free. Honest. Historians, take note.

But let me tell the story from the beginning.

Eight Year Idea

The proposed breakaway of northern Virginia from the rest of the state is an idea that dates back to 1970, long before I moved into the region's model town, Reston, the pride of Fairfax County, Va., from Montreal.

Secession, or separatism, or whatever you want to call it, was first voiced by a noble lady named Martha Pennino, a county politician and budding patriot who is outraged at the share of the state tax revenue that northern Virginians send to the state capital in Richmond, and how little they get back in return.

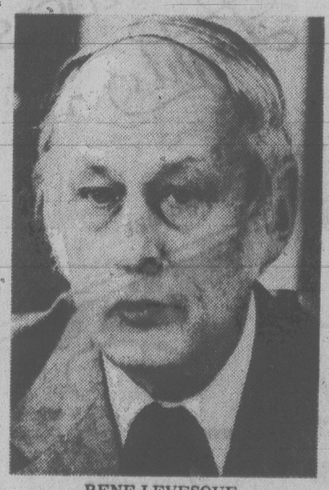
The region, she says, is cosmopolitan and sophisticated, and has much more in common with Washington, D.C., than the rural backwater of the state's southern reaches, where the spirit of the Confederacy is yet strong.

As one looks closer, some parallels with the Quebec experience also surface. Northern Virginians speak differently, culturally they are more attuned to Washington's Kennedy Centre than to the country music of the south and feel themselves poorly represented by their state and federal politicians.

Like Quebecers, northern Virginians feel they have the resources, population and political acumen to govern themselves.

Affluent, educated and perhaps the most politically-conscious of Americans (most work for the federal government), they are taking the first, halting steps towards self-determination.

Recently, a northern Virginia housewife, taking Martha Pennino's cue, had a column published in *The Washington Star*. She gave a stirring argument for



RENE LEVESQUE
... a few pointers for Virginians

the "new and glorious state of North Virginia."

The column ended with the question: "Does anyone know where to start?"

That is where I stumbled in, a psychological casualty of Rene Levesque's victory in 1976. (I hang a Parti Quebecois election poster in my bathroom; it's a local curiosity piece.)

I called Martha Pennino. She was delighted by the international attention. After eight years, she was getting discouraged.

"Back home," I said, "we don't call it secession or separatism any more. We call it sovereignty-association."

Pennino rolled the phrase over her tongue. "That sounds lovely," she said.

"And the way we are going about it," I continued rashly, "is with a referendum."

That appealed to her democratic sense. "Yes, yes, the people should decide for themselves. Very good."

"But before the referendum, you have to convince the people that self-determination would work. In Quebec, there is a lot of talk about a common market, a joint currency, the exploitation of natural resources. I suppose in North Virginia, you could stick to things like regional transportation, sewers, zoning and a better use of tax monies."

"Of course," she said. "Of course."

"And your next step ..." at this point, I stopped myself. I was exceeding the bounds of journalistic ethics, edging towards sedition. What dastardly seeds was I planting?

Statehood Movement

But Miss Pennino was fascinated. She wanted more. I could almost hear the political gears in her mind turning over. Should I go into the matter of mass public rallies, manifestoes, activism on state college campuses, a liberation news sheet, a grassroots political movement?

Should I introduce her to the concept of "two solitudes," "maitres chez nous," or maybe even a quiet revolution?

But no, I had already said too much. Soon, we'd be into trade corridors and boundary disputes and nationalist rhetoric, and then there's no pulling out.

As we ended our conversation, Miss Pennino, sounding fortified and enthusiastic, said that when she retires from country politics, she will devote full time to the North Virginia statehood movement.

I hung up.

The next day, in a lead editorial, *The Washington Star* pondered the idea under the headline A State of North Virginia?

Driving home from work, I swear I was passed by a Brinks truck racing toward Richmond. I didn't mean it, Miss Pennino. Honest.

letters

Riding Academy

I read in the Victoria Times of April 29 that Dr. David Philip, chairman of the Oak Bay recreation committee has said that he is opposed to the land on Cedar Hill X Road, where the Victoria Riding Academy is located, falling into the hands of a private developer and also that careful consideration should be given to future recreational needs for Oak Bay and that additional space is needed for the future.

As a strong supporter of the present riding academy, I agree and would like to add that since the riding academy is the only place now existing for riders within the Greater Victoria area, I wonder why it must be moved. We need that particular recreational facility also. There is a group of people who go there daily. Every afternoon after school and in the evening you can find young and old there caring for and loving the horses. On weekends all sorts of people turn up to have an hour of riding or a lesson, because there is no other public place to rent a horse unless you drive to Duncan. Yes, there are lots of horses in the Saanich peninsula, but all privately owned.

If no immediate use is planned for the land, why must the people who want to ride and enjoy horses in this area be deprived of their particular recreation and leisure? Is the land to lie idle?

Lots of those young people have no hope of ever owning a horse themselves or would have no way to get to a stable far out in Saanich every day. They now have the work, pleasure and discipline of helping to care for the horses every day. They are not getting into trouble as many seem to be these days.

Think of the outcry there would be if the tennis players or the baseball or hockey players, soccer, swimmers, curlers, etc. were told they couldn't play any more "because the land is needed for housing or development or more taxes."

In my view it is very shortsighted to eliminate an existing sports facility. Horses are becoming more popular than ever. Must we really have wall to wall housing between here and Sidney by the year 2000, as I once read in the paper? This is a place that all of Greater Victoria should be supporting, not tearing down. — Elise Spratt, 3000 Rutland Road.

Big Macs

As I was speeding through the aroma of Big Macs surrounding the drive-in McDonald's in Colwood, I realized what the final step in the McDonalds phenomenon will be. The customer will drive into the McDonald's restaurant, he will put his head out of the window, he will open his mouth under the small end of a large funnel and pre-chewed plastic food will be forced down his throat. Then he will drive away. — Fraser Homer-Dixon, 4563 Parry Cross Road.

Wonderful Staff

After nearly five weeks at the Royal Jubilee, Bay Pavillion ending with 12 days at the Gorge Hospital, I was discharged on April 29. My wife was discharged after four days in Royal Jubilee emergency.

I want to say what wonderful attention we both received from the doctors, nurses and all the assistants that are required in such busy hospitals. No matter who was with us, they were kindness itself.

The people of Victoria are very fortunate to have such excellent hospitals. I even received a copy of the *Times* every day I was in the Gorge delivered by a little girl! — W. E. Shepley, 3232 Service Street.

No Moral Cripple

On behalf of thousands of British Columbia marijuana users I must protest in the strongest terms the implications by Dr. Pat McGeer that we are not "of the highest moral character" (Pot-smoking Teachers May Be Fired Says McGeer; Times, April 27). Contrary to his assertion that "every parent in the province is behind me on this one," I know for a fact that marijuana-smoking parents of school-age children (such as myself) are definitely *not* behind him.

There is no logical connection between smoking marijuana and what McGeer describes as "tainting the minds of our youngsters." It is he who is smearing the pot-smoker with the taint of being less trustworthy than the non-smoker.

As for Dr. McGeer's contention that marijuana-smoking teachers could be fired without being convicted of any criminal offence, it is beyond belief that a minister of the Crown could openly support such an outright violation of both civil liberties and the rule of law. For a doctor and a supposedly educated man, in a position of highest public trust, Dr. McGeer is certainly letting his ignorance shine through.

To those of you who are confused by the marijuana debate now raging in North America I say this: try this pleasant herb yourself and decide whether you have become a moral cripple or not. — Franklin Lewis, Victoria.

VICTORIA TIMES, established 1884 is published every afternoon except Sunday by the Times Publishers, 2621 Douglas Street, Victoria, B.C. V8W 2N4, a division of FP Publications (Western) Limited. Second class mail registration No. 0625. All undelivered copies and notices of change of address to be sent to the above address. The Canadian Press is exclusively entitled to reprint the local news published herein.

U.S. Can't Accept Soviet Parity

JONATHAN STEELE
Manchester Guardian

WASHINGTON — It has set President Carter's national security assistant, Dr. Brzezinski, against the State Department. It lies behind the angry carping on Capitol Hill over the Administration's proposals on arms control which Mr. Vance has taken to Moscow. It is the source of most of the emotional hostility to the Panama Canal treaty.

The problem has no agreed name. For want of any other it might be called "living with parity." The concept that the Russians are equal to the United States in strategic nuclear power has crept up on most Americans slowly. It has not been like the rude shock they received when the Russians launched the first Sputnik in 1957. That was an emotional blow which hit hard but faded relatively quickly when the Americans overtook the Russian space effort in the mid 1960s. Strategic military parity struck more gradually — but more painfully because the chances of regaining clear American superiority are virtually nil.

If it had been an isolated blow Americans might have been able to adjust to it. For a time during the halcyon days of detente in 1972, when the first SALT treaty was concluded, it looked as though they would. On his first trip to Moscow President Nixon seemed to have broad public backing.

But several further blows to America's self-image have ensued. For those who have not seen the writing on the wall much earlier, the humiliating retreat from Vietnam three years ago dented the country's image of omnipotence. The energy crisis in 1973 showed that the U.S. could be put at the mercy of oil suppliers. However frantically some Pentagon planners itched to send in the Marines, military intervention in defence of the oil was an impossible option.

Dollar Slides

The slow slide of the dollar, once a key symbol of American empire, illustrated how far American power had declined in relation to its Western European allies and Japan. Finally, in the last two years, in Angola and Ethiopia, there has come the realization that the Soviet Union is not only equal on the nuclear front, but now has the power and the inclination to intervene with conventional forces in the Third World in situations where the West once felt it could operate unchallenged.

Until these five crises are assimilated into the national consciousness, American foreign policy will remain in a state of confusion. The long Panama Canal debate, now mercifully over, has been a stage on which many of today's doubts, irritations, and impatience were displayed. Buoyed by the ideological certainties of the cold war, the Senate took less than two weeks to ratify the NATO Treaty. The Panama Canal debate has taken more than two months. It had many similarities to the post-mortem in Britain after Suez. Canals seem to be tenacious symbols and both in Britain and the U.S. the question of giving them up (a forced decision in England, voluntary on the U.S.) prompted uncomfortable imperial soul-searching.

It might be tempting to include Watergate as a sixth crisis. But it turns out not to be a major factor. Watergate was a passing governmental crisis, not a national one. It damaged the public view of politicians, which was never very high. Americans did not lose faith in their country; indeed, the speed and orderliness with which Watergate was overcome has strengthened America's self-image as a democratic nation.

The deep uneasiness which the Five Crises has caused does not centre on democracy, but on power. It transcends the simplistic old divi-



Brzezinski, left, with Carter on state visit last month to Nigeria

sions of hawks and doves, anti-detente and pro-detente, isolationism or internationalism, pragmatism or ideology. Surprisingly perhaps, there is no major division over the reasons for the decline in American power.

Few people, except the far Right, believe the decline is something that the U.S. could have prevented. No one is claiming that some internal enemy "lost" America its superiority, in the way they allegedly "lost" China 30 years ago. It is generally recognized that the process was caused by economic and political forces over which the U.S. had minimal control. Some would argue that it could have been delayed. This is one of the current issues for debate, but the issue has little steam behind it and fortunately, therefore, there is no backing now for a new wave of McCarthyism.

The fundamental division is over what to do now, given the altered circumstances in which the U.S. faces the world. Does one accept the changed nature of U.S. power, or does one try to hark back to an earlier age? The split goes right through the foreign policy establishment and the Carter Administration.

It explains the mixed and confusing signals coming from Washington. Because it is an issue of psychology as much as policy, a question of adjustment more than of perception, it even produces contradictory reactions from the same policy maker at different times. In his Wake Forest speech on defence recently President Carter sounded pugnacious. On the neutron bomb question he was mild.

Inner Tension

In general, the Administration more often takes the milder view. But no policy area is immune from inner tension. Some younger elements in the State Department have been trying to put more emphasis on "functional issues" like human rights, nuclear proliferation, and restraining the trade in conventional arms. But all the time the thrust risks being forced back into traditional channels. Unlike its predecessor, this Administration says that human rights include economic and social rights as well as political ones. It is not at all clear that all the officials agree.

A signal victory for the school which accepts the new realities was the non-interventionist American attitude to the conflict between Ethiopa and Somalia. It required considerable soul-searching and internal debate for the Administration to reach the view that the Russians had legitimacy on their side, however annoying it was to see them in Ethiopia.

The issue is not yet fully resolved, as is clear from the conflict within the Administration over "linkage." Dr. Brzezinski still hankers for a way somehow to "punish" the Russians by denying them a SALT treaty. He is one of the principal phrasemakers in the new emphasis on "global issues" and the architect of President Carter's two world trips. He claims that Dr. Kissinger was "obsessed" by East-West relations, yet his actions in recent months suggest that he has not come to terms with parity.

Pugnacious in manner, schooled in the ideology of the 1950s, and easily needled by Soviet propaganda, Dr. Brzezinski believes that a SALT treaty is a favor to the Russians. He is also more anxious than most other members of the Administration to play the China card against Moscow.

Mr. Vance's assistant for Soviet affairs, Marshal Shulman, takes the opposite view. He argues that a SALT treaty is of equal interest to Washington and Moscow and is central to American foreign policy. It cannot be used as a lever to try to control Soviet behavior.

Further down the line the Administration has not yet found an internal consensus in its attitude to the Third World. Which countries are more important to the U.S.? Ones which have large reserves of raw materials, ones which can be "denied" to the Russians, or ones which respect human rights in the broadest sense? Perhaps it is unrealistic to expect a definitive answer in the lifetime of this Administration. Living comfortably with parity and without the arrogance of power will require the rejection of an enormous amount of baggage. It will take years rather than months.

Where Are Brave Voices?

By GEORGE BAIN
Toronto Star

OTTAWA — The current newsletter of the Canadian Daily Newspaper Publishers Association (CDNPA) and the Canadian Managing Editors' Conference begins on a self-congratulatory note.

"Little did we know when we invited York University political scientist Arthur Siegel to speak at the national legal seminar in February," it says, "just how timely his remarks would be."

Siegel's subject was The Canadian Mass Media and Politics: Legal and Constitutional Restraints. What made it timely, of course, was the soon-to-follow fuss in Parliament about leaks and the laying of a charge against the Toronto Sun and editor Peter Worthington under the Official Secrets Act.

Timeliness is fine, and the publishers and managing editors are entitled to a small glow of self-satisfaction — as would be an equal number of members of Rotary, the Canadian Club, or the Lilac Current Affairs and Historical Society — at having bagged a speaker whose subject would be so beautifully in tune with events.

However, it would be a great deal better for everybody, including most particularly themselves, if the publishers and managing editors were able to demonstrate, along with their readiness to listen to academic lectures on restraints on the media, that they also recognize restraints and have something to say about them when they encounter them in real life.

★ ★ ★

Among Siegel's comments, as reported in the newsletter, were these:

"The Official Secrets Act is worrisome in that its very vagueness makes it a net which . . . can cover all illegal disclosures of secrets . . ." "The broad nature of the act could lead to possible abuse . . ." And: "The Official Secrets Act can be seen as a subtle but nevertheless effective instrument of censorship" — subtle, evidently, because its catch-all nature and stiff maximum penalty themselves are intimidating.

Given these timely reminders of the nature of the act, it might be expected the publishers and editors would have had trenchant words to say, if not about the case itself, about the act, when one of their own was charged.

A sampling of newspapers in the parliamentary reading room, which has them all, says otherwise. The impression is confirmed by phone calls around the country.

There have been honorable exceptions, but most editorial pages have said little or nothing. They've commented to say "the law is the law," in effect, tough luck on you, Bro. Worthington. Or they've not commented because "the case is before the courts." (When it isn't, comment won't be timely; there'll be no "peg.")

★ ★ ★

Another thing Siegel said was that Canadian newspapers, unlike those in Britain and the United States, hadn't fought much in the courts to "define and expand" media rights in the political setting.

Timely? Uncannily prescient.

The CDNPA board of directors met in late March, and, evidently in a brief flash of understanding that there might be something here potentially affecting them all, discussed aiding The Sun in its defence. In the end, the question was pushed to a committee.

Another case was different.

With CDNPA backing, plus the considerable legal talents of J. J. Robinette, the St. Catharines Standard has just had a favorable decision — being appealed by the Justice Department, however — in Federal Court in Toronto.

It revolved around the question of whether a newspaper is involved in "manufacturing and processing."

It seems that regulations 5200 and 5202 under the Income Tax Act create a better tax break if what a columnist and other newspaper people engage in is not writing but "producing, assembling and handling goods in process."

First things first.

Courtesy, Always Courtesy



russell baker

We shall soon be engulfed by European and Japanese tourists. Because of the dollar's decline in relation to the franc, the mark and the yen, it is now cheaper for people from the hard-currency countries to spend a month touring the United States than it is for an American to spend a weekend in Dusseldorf.

Foreign tourists can be trying, particularly when they come swarming down upon an old culture like ours to spend money ostentatiously without regard to good taste or refinement of manners. It behooves us as good hosts, however, to greet them hospitably and make a sincere effort to understand their ways.

★ ★ ★

A few myths should be dispelled immediately. One of these is the notion that all Europeans and Japanese are rich. It may seem that way when a Japanese couple stop you on the street, hand you their camera and offer you $20 to take their snapshot. You must remember that though $20 seems like a substantial sum to an American, on the Japanese economy it would scarcely be coin for the laundromat.

Nor, despite what our newspapers suggest, are all Europeans gangsters, kidnappers and killers. True, compared to the Old-World serenity of America, Europe seems a violent and dangerous place where thugs terrorize the streets with automatic rifles and fast getaway cars; but the average European neither approves nor participates in this lawlessness.

It is true, of course, that most of these foreign tourists will be brash and ignorant of the older American culture. This should not be surprising. For the most part, they will be coming from countries that scarcely existed thirty years ago except as rubble inhabited by people feeding on chocolate bars and chewing gum.

But they are people of immense vitality who have been able to build a new world complete with expressways, traffic jams, air pollution and frozen food in the space of a single generation. Small wonder if they have had little time to acquire polish and refinement and know little of the more sophisticated pleasures of life they will be encountering in the United States.

Thus, many will doubtless sneer at such things as our railroads and declare them antique and ridiculous. In Europe, or Japan, remember, they have spent their lives arriving on time at railroad stations for appointments about frozen food. They have never known the pleasures possible in a two-hour delay on the Metroliner when one is trying to advance a love affair with a passenger who got on in Newark.

★ ★ ★

We must overlook their adolescent passion to arrive at railroad stations on time and not be rude by pointing out that a two-hour delay will never stop the spread of frozen food but may quite often promote the spread of romance.

Courtesy, always courtesy — this must be our principle of conduct.

And so we must not, upon being introduced to a Japanese visitor, invite him home to repair our television set. Despite popular mythology, not all Japanese are wizards of television mechanics, and it is rude to treat them like stereotypes.

For the same reason, one should not, upon meeting a Swiss tourist, ask him to turn a bundle of dollars into gold. There are many Swiss who know nothing more about banking and currency speculation than the average American banker.

One should not ask a German couple who have dropped in to see a quaint American household if they knew Adolf Hitler. One should not invite a French visitor to come by the house and prepare a six-course meal. This insults the visitor by invoking the tired old stereotype of the Frenchman as one who prefers food to frozen TV dinners.

With a modicum of civility, America should be able to profit from its foreign guests. Block parties at which Americans perform traditional native dances like the jitterbug, the twist and the hustle should net a pleasant shower of yen, francs and marks when the tambourine is passed.

★ ★ ★

There is always posing on street corners in native costume for the tourist with his insatiable camera and bottomless purse. The manufacture at well-travelled intersections of native products — the car that breaks down the day the last instalment is paid, the light bulb that burns out the instant it arrives home from the store — this sort of thing may net a handsome profit from tourists looking for a souvenir to take back to Bavaria, Osaka or Basel.

Demonstrations of traditional American pastimes such as squeezing the toilet paper or denting a fender on the supermarket parking lot can not only be profitable but also enrich our brash European and Japanese visitors, through exposure to the subtleties of an older, more complex culture.

We are, after all, the Old World, and though these innocents from materialistic new cultures cannot be expected to grasp it on a first or even a tenth visit, our example can at least give them a glimpse of what is possible in a seasoned civilization.

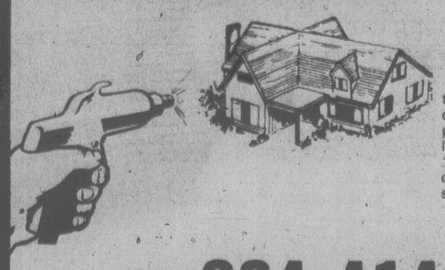
New York Times



. . . AND NOW YOU CAN . . .

Kenitex YOUR HOME

and SAVE 15%



ON THE MIRACLE COATING

that eliminates painting. Insulates, decorates and weatherproofs. Applied over any surface. Over 6 million applications world-wide since 1948. Several hundred on Vancouver Island alone. There are no substitutes. You be the judge.

Phone 384-4148 For FREE ESTIMATE

GRANITE

INDUSTRIES LTD. serving all of Vancouver Island
516 WILLIAM ST., VICTORIA 5-1

FEIFFER





WORM WARS FIGHTER Dave Steadman takes to Victoria's trees in the annual battle against the pesky bruce spanworm. Steadman works for the city's parks maintenance section which is pouring a more-than-normal amount of the pesticide methoxychlor on boulevard trees in order to control this year's infestation which a parks official called extreme.(John McKay photo)

ANY SWEATER OR SKIRT OR BLANKET

Beautifully Sanitone Dry Cleaned

$1.49 each

OFFER VALID MAY 9th to JUNE 3rd, 1978

individual drycleaners

Home Pick-up & Delivery 595-4141

Minimum $3.00 on all Home Pick-up and Delivery

5-8x

I BOUGHT MY HONDA AT 115,000 MILES AND IT'S STILL FLYING.

As told by Roland Poitras, Editor/Bush Pilot.



"My 'rather used' Honda is the car I use for rallying. It's not the fastest car around, but it more than makes up for it in the handling and the road holding."

Excuse us, Mr. Poitras, but we just can't get over the fact that someone would buy any car that already had 115,000 miles on it, even if it is a Honda. Isn't that a bit chancey? "Not really," Roland answered. "You must understand that I bought it from an ex-girlfriend, so I knew the history of the car. I remember when she bought it, it was one of the first Hondas in Montreal. All our friends laughed: 'Honda makes motorcycles not cars. Are you crazy?' they said. Now they're all driving Hondas, themselves." Is that the only car you own? "No. At the same time that I bought the old Honda I bought a brand new Honda and that's the car I use to drive everyday. I use the old Honda for rallying and for wilderness fishing trips when the weather is too risky to take my plane. With its front wheel drive it'll go places a mule wouldn't."



"When the weather's socked in and I can't take my plane up North, I take my Honda."



"With its front wheel drive the Honda will go places a mule wouldn't."

What impresses you most about your Hondas? "Driving them. For some people driving is just a means of getting from point A to point B. Not me. I really enjoy driving and my Hondas are just a ball to drive. I think anyone who enjoys driving owes it to themselves to at least try a Honda or they won't know what they are missing." Thank you, Roland Poitras.

You can take Mr. Poitras' word for it, but we'd sooner have you see for yourself by taking a test drive. You'll soon see why in just four short years Honda Civic has become the second best selling car* in all of Canada. HONDA

*Source: R. L. Polk 1977 new car sales.



See for yourself. Test drive a Honda today.

There are Hondas available to test drive now, at these dealers:

Honda Car Centre
909 Yates Street,
VICTORIA, B.C. V8V 3M4
386-6707
Dealer Licence No. 846A

Metro Honda
2151 Blanshard Street,
VICTORIA, B.C. V8T 4J2
388-6921
Dealer Licence No. 01627A

THINGS PILING UP?



Why get crowded out when you can make room around your place and get some extra cash too? Just make a list of all the items you no longer need and then call for a Classified Advertisement. We'll help you word your ad so that hundreds of people who may be looking for just what you have to offer will see your message and respond to it! Don't let things pile up . . . give us a call today!

The Daily Colonist
Victoria Times
CLASSIFIED ADVERTISING
386-2121
Mon-Fri., 8 a.m.-6 p.m.
Saturday, 8 a.m.-5:30 p.m.

Jobs Picture Called Bright

Former B.C. Liberal leader David Anderson said today that while unemployment is a problem, the over-all employment picture in Canada is good.

Most people who want jobs are working, and the ones not working can expect jobs soon, Anderson told a group of student debaters from across Canada.

He was the featured speaker this morning at the annual Canadian student debating seminar. The address at the University of Victoria opened a week of debates on the central theme, Employment Opportunities for Young People.

This is the first year the national student debating championships have been held in B.C. and about 75 students will take part in a week of debates in local public and private schools.

Anderson predicted that unions will eventually be forced to give up restrictive practices such as unrealistically high wage demands that limit job opportunites for young people.

Anderson said the government can't provide enough jobs for students if union requirements force them to hire at wage levels that are too high from the point of view of experience and the large numbers of young people looking for work.

Anderson said he finds it strange that in Victoria's construction industry, half the carpenters are unemployed while the rest are getting $11 an hour.

Anderson also said unemployment insurance benefits are too generous and discourage people from taking lower-paying jobs.

He predicted major changes in the UIC system in the near future.



Irving Strickland photo

BRIGHT VANES of wind-driven generator gave a ferris wheel look to Sun Day at Beacon Hill Park Sunday. Thousands turned out to see demonstrations of solar energy, recycling, bean and alfalfa sprouting and other conservation practices. Phil Esmonde, an organizer of the event as part of International Solar Week, was pleased with the turnout and said if there is still a need for solar education, Sun Day will be repeated next year.

Central Drug Data

The Canadian Pharmaceutical Association plans to develop a universal system for providing information to health practitioners, governments and consumers, president Bob Yorston of Moncton, N.B. said today.

Speaking at the association's 71st annual meeting at The Empress, Yorston said the development of such a system is being studied by a special committee.

He told the 750 delegates a new office will be established in Ottawa in August to make the organization's presence felt in the capital.

The association will continue its Toromto office for administrative and publishing purposes.

Noting that Manitoba now has universal pharmacare, he predicted that in time this will spread to the other nine provinces.

Yorston said because each province has its own health programs pharmaceutical practices vary but through the influence of the association and other related organizations universal systems are gradually developed.

A retail community pharmacist, Yorston wil be succeeded by Bob Luke of Sutton West, Ont. at the annual meeting Wednesday.

Health Minister Bob McClelland was guest speaker at the association's luncheon today, which was given by the provincial government.

9% PRIME55
• 3 Year Savings Certificates
• Withdrawable
WESTCOAST SAVINGS CREDIT UNION

B.C. Loses Out to Quebec

VANCOUVER (CP) - British Columbia consulting engineers win proportionately fewer contracts from the Canadian International Development Agency (CIDA) than their colleagues in Quebec, even after population densities are accounted for, according to agency statistics.

Statistics from the agency's resource branch state that B.C. engineers ended up with 5.6 per cent of CIDA contracts for 1977-78, while Quebec won 52 per cent of those awarded.

The CIDA statistics stated that of 231 contracts worth $82.1 million 120 went to Quebec for a total of $45.6 million; 58 contracts worth $24 million to Ontario; 21 contracts worth $1.52 million to Alberta and 15 contracts totalling $5.54 million to B.C.

CIDA officials said population densities account for part of difference, but B.C., with 11 per cent of the population, received 5.6 per cent of total contracts, while Quebec, with 27 per cent of the population, got 52 per cent of the contracts.

Some engineers say the problem stems partly from the fact that when information on contracts is sent to B.C. firms, it is sometimes in French only.

"I have no doubt it happens," said Robert Johnson, head of CIDA contracts.

He said two of the six units of the agency are operated in French so that information regarding their areas — Latin America and French-speaking Africa — may well be written in French only.

Martin Holden, chairman of the board of the Consulting Engineers of B.C., said CIDA president Michel Dupuy recently assured members of the profession in Vancouver that it appears the agency will be taking greater care in allocating contracts in future.

4-17
AAMCO TRANSMISSIONS
NOW at 525 GORGE RD. E.

WE THOUGHT YOU SHOULD KNOW...


SEAN SAUVE
Service Station Manager


AL SULLIVAN
Master Technician


Dallan Schultz
Apprentice Technician

SUMMER TIRE SALE
AUTO PAR EXCLUSIVE FULL ROAD HAZARD GUARANTEE
Buy 4 for the price of 3
EXAMPLE: 4xD78x14 belted whitewall tires installed
$144.75 plus tax

ENGINE TUNE-UP
4-cyl. $35.95
6-cyl. $42.95
8-cyl. $46.95
Includes: plus tax
Plugs, condenser, fuel filter, points
Check choke operation
Set Carb to specs.
Service air cleaner
Service battery, adjust drive belts
Set engine to specs on electronic scope
MOST CARS

MUFFLERS
ORIGINAL OWNER LIFETIME GUARANTEE
ALL MAKES AVAILABLE MOST NORTH AMERICAN AND IMPORTS
EXAMPLE: 70-74 MAVERICK 6-cyl.
$33.00 Installed plus tax

ALL MAKES STANDARD SHOCKS
CHEV, PONTIAC, FORD, CHRYSLER, GMC, AMC
LIFETIME GUARANTEE
$9.95 ea. (plus tax)

MAJOR CREDIT CARDS ACCEPTED
CHARGEX VISA master charge
5-7

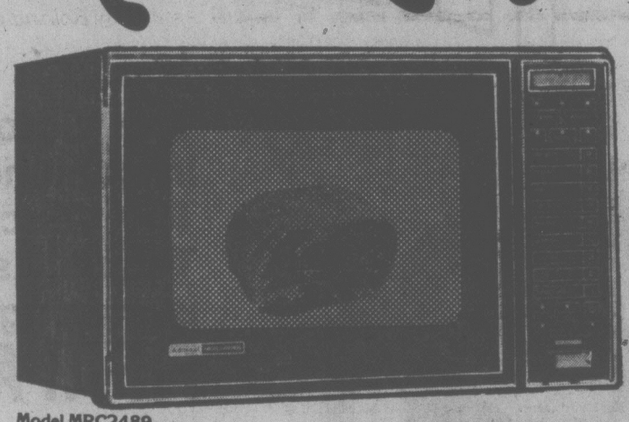
Chryco

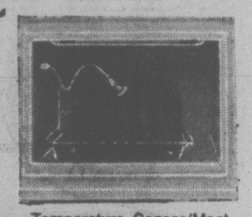
ANY ADDITIONAL PARTS OR SERVICE WILL BE QUOTED BEFORE WORK IS STARTED.
Call 386-2411 For an Appointment

autopar

ENSIGN SERVICE CENTRE
CHRYSLER PLYMOUTH LTD.
COOK and VIEW
Dealer Licence Number 0495

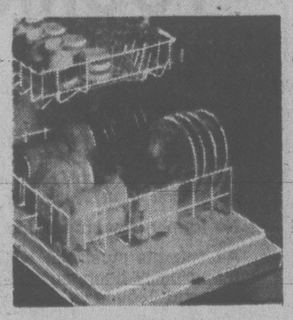
mum's the word...
May 14th is Mother's Day
SURPRISE HER with an
Admiral new lifestyle
Micro Range

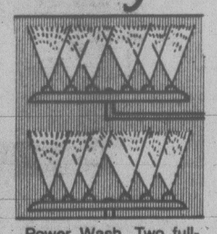

Model MRC2489
With Meal-A-Matic microcomputer control for fast, easy, care-free cooking. 6-memory level microprocessor lets you program meals at the touch of a finger, you can program a choice of two cooking levels stop time for delayed cooking, rest or hold, plus independent timer.
$579.95


Temperature Sensor/Meat Probe. Just insert probe into food and set temperature desired. When food is cooked, oven stops cooking automatically.

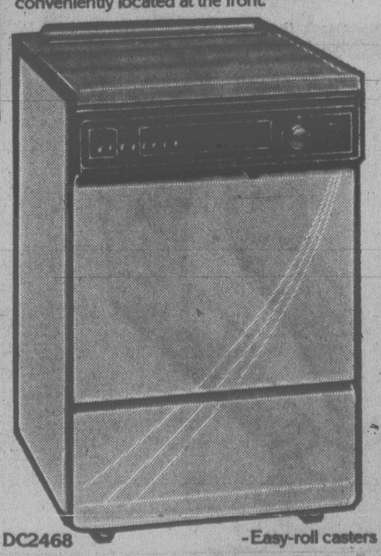

Magic Wand Beam Stirrer ensures uniform cooking results in your Admiral Micro-Range. Microwaves are directed towards a slowly rotating wand that stirs the waves evenly throughout the oven interior.

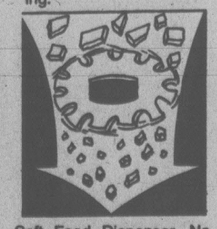
Admiral DISHWASHER
right for your lifestyle


Easy Load Vinyl Racks
Racks are designed to carry large dish loads and built with tough, vinyl coating to protect your dishes. Racks extend all the way out for easy access. The removable silverware basket is conveniently located at the front.


Power Wash. Two full-size stainless steel wash arms power hot water to both upper and lower racks for thorough cleaning.

STILL ONE OF THE BEST DEALS IN TOWN
$399.95


Model DC2468 -Easy-roll casters


Soft Food Dispenser. No need to pre-rinse! Just remove large or hard food scraps. Remaining food is rinsed away, pulverized by stainless steel blades and flushed down the drain.

Available in white, harvest gold, avocado and almond. Colors $10 more.

Admiral Warranty
Your Admiral Warranty is backed by Admiral's own factory Mastercare Service Centres and hundreds of independent Mastercare Service Centres across Canada. Admiral Mastercare Service. The men who know Admiral products best, service them best!

The Traders
Open 9 a.m. to 9 p.m. Mon.-Fri.
Sat. to 6 p.m., Sunday Noon-5 p.m.
EASY TERMS CAN BE ARRANGED
Phone 388-6264 5-5 715 Finlayson

Music Festival's Last Hurrah Tonight: The Highlights Concert

By AUDREY JOHNSON
Times Staff

A male-dominated City of Victoria Medallion class topped off an evening of piano championships Saturday at the Greater Victoria Music Festival.

The last hurrah comes tonight at McPherson Playhouse with the Highlights Concert featuring performances by the cream of the talent heard this year.

For what is probably the first time in the long history of the Medallion, four young men were chosen to compete for the diploma-level trophy. The winner, with a brilliant performance of Bartok's Improvisations, was Arne Sahlen. Runners-up were Arthur La Vertu, Claude McLean and Malcolm Woodland.

Chosen to represent Victoria in the Provincial Music Festival in Vernon in June was Miranda Wong, winner of the open performance class. Claude McLean was named as alternate.

Bob Tweten, playing a set of difficult preludes by Canadian composer Srul Irving Glick, won in the senior championship class and will be compete in the Provincial Festival's junior section. Alternate is Monica Pfau who was a runner-up in the contest along with Anna Lowe and Gloria Wong.

Marlis Neumann topped the junior championship class with Michelle Himick, Annie Ho, Denise Oliver and Derk Wolmuth as runners-up.

Melinda Cownden won in the intermediate class followed by Theresa Lowe, Daphne Kalfon, Ingrid Brandstetter and Helen Kim.

Several bursary awards and book prizes were presented. Recipients were, piano concerto, Arthur La Vertu; piano ensemble, under 15, Theresa Lowe and Melinda Cownden; under 18, Monica Pfau and Gloria Wong; diploma level, Susan de Burgh and Carla Dodek; sight reading, Soo Shin; solo, romantic, Willette Neijmeijer; contemporary, Claude McLean; accompaniment, junior, Monica Pfau; senior, Malcolm Woodland.

A highlight of the festival's dance section, which concluded at the weekend with an honor performance program, was the presentation to Victoria ballet teacher Wynne Shaw of a scroll containing the signatures of all her past students gathered from many parts of the world. At the same time it was announced that a perpetual scholarship fund has been established in her name to be awarded at the Victoria Festival. The first winner is Jennifer Sanders.

Other dance awards: Erith Smith Memorial Award for classical ballet, Joseph Bain; Classical Ballet, Tracey Gendron, Eugenie Ngai; Kathleen McCreesh Most Versatile Dancer Award, Kim and Nicole Martin; Modern Dance, jazz, Colleen Love; tap, Donna Grey and Teresa Young; Character-Mime, Petra Johns and Linde Looy.

Brass and woodwind awards were received by Victoria Gray, Phillip Thompson, Karen Hough and Janet Underhill. Janet will be a representative at the Provincial. The Castle Flute Quartet won the ensemble award. Organ class awards were won by Ann Sunde and Mike Dangschat, electronic, and Roy Morris and Kathie Edge, pipe.

PAINTINGS ON DISPLAY

SAN JOSE (AP) — Forty-four paintings by Van Gogh, Degas, Cezanne, Stuart and Rubens went on display at the weekend to honor the inauguration of Rodrigo Carazo as president of Costa Rico.

Entertainment Guide

BUTCHART GARDENS — OPEN EVERY DAY OF THE YEAR — Admission gates now open 9 a.m. to 8 p.m. Many consider "SPRINGTIME" in these famous gardens to be just about the most colourful season of the year. Give your spirits a lift! Enjoy their unbelievable beauty right now!

BUTCHART GARDENS RESTAURANT — Lunches and tea served daily 10 a.m. to 4:30 p.m. Try our scrumptious HIGH TEA!

BUTCHART GARDENS SEEDS — Now is the time to purchase seeds from our wide selection — All packaged at the Butchart Gardens.

STRATHCONA HOTEL — British Columbia's largest night-life centre. 919 Douglas St. 383-7137. PRESENTS . . .
THE OLD FORGE CABARET — For your dancing pleasure, 6 night a week — Live music featuring "THE BROTHERS FORBES & FRIENDS." Reservations until 9:30 p.m., 383-7137.
THE CUCKOO'S NEST LOUNGE — Full kitchen facilities serving outstanding lunches and dinners. Featuring a unique 1952 MG-TD Roadster salad and soup car. Dinner reservations 383-7137. Discotheque every night 10 p.m. to 2 a.m. except Sunday. Enjoy the funky antique atmosphere.
THE STING LOUNGE — Buffet luncheon and salad bar weekdays. Prohibition Days atmosphere featuring Victoria's busiest discotheque 6 nights a week.
BIG BAD JOHN'S — Victoria's most famous lounge — Crazy Hillbilly atmosphere and Country and Western music.

THE RED LION INN — 1366 Douglas Street, 385-3366. Landmark of hospitality featuring:
THE RED LION — TOWER LOUNGE — Live entertainment nightly, Monday to Saturday featuring: The Fantastic, Versatile American Duo, DYAN and PARKER, Electric Guitar and Keyboard, Piano and Rythm Box.
THE RED LION — LION'S DEN DINING ROOM — Mon. to Thurs. 5-9 p.m., Fri. and Sat., 5-11 p.m. Closed Sunday.
THE RED LION — WINE CELLAR — Victoria's only wine bar featuring buffet luncheon daily 12 noon to 2 p.m. and re-opening from 4-12 midnight. Backgammon table. Poolside location. Closed Sunday.
THE RED LION — PUB — Now with live entertainment featuring "Phenix" Thursday, Friday and Saturday, 8:30 to 12:30.
ENJOY THE RED LION'S OTHER FACILITIES — Coffee Shop open Mon. to Sat. 'til 10 p.m. Sunday 'til 8 p.m.; and, for Hotel guests, a sauna and swirlpool.

COACHMAN INN — 229 Gorge Rd. E. — Entertaining Tues. through Sat. Rob Hollis — Easy listening and relaxed surroundings.

DINE OUT for Mother's Day
Mother's Day Buffet
2 SITTINGS: 5 P.M. and 7 P.M.
Sunday, May 14
For This Very Special Day We Have:
☆ Roast Baron of Beef
☆ Curried Shrimp Madras
☆ Chicken a la King with Pattie Shells
☆ Steamed Baby Clams
☆ Rice Pilaf and Vegetables
☆ Clam Chowder

For cold dishes we have: Cracked Dungeness Crab, Curried Chicken Wings, Barbecued Spareribs, Sliced Ham, Turkey, Salamis, Corned Beef, Baked Salmon Filets, plus a large variety of everyone's favorite salads and relishes.
For dessert we have: An assortment of pastry and cakes, fresh fruit, fruit cocktail and assorted cheese and cracker tray.
ADULTS 9.95
CHILDREN UNDER 12 ½ PRICE
PHONE 386-1422
Sherwood Park Inn
123 GORGE RD., EAST

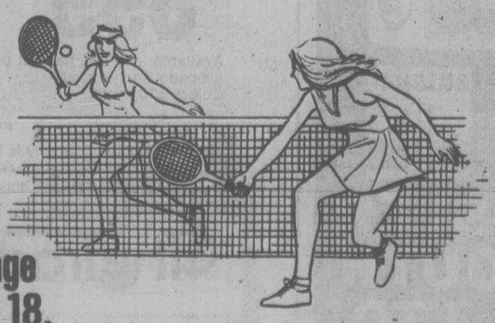
GREATER VICTORIA MUSIC FESTIVAL
HIGHLIGHT CONCERT
at
McPherson Playhouse
MONDAY, MAY 8 - 8 P.M.

FOUR SEASONS MUSICAL THEATRE
RALPH COLE • JANIE WOODS MORRIS • JOHN HEATH
in LOVE AND THE APPLE TREE
Gershwin! Cole Porter! and Others!!
A NEW MUSICAL by BOCK & HARNICK (Composers of FIDDLER ON THE ROOF)
Based on Mark Twain's "DIARY OF ADAM & EVE"
OPENING THURSDAY
ALSO PLAYING May 12, 13, 18, 19, 20.
Time: 8:00 p.m.
TICKETS — McPherson Box Office, 386-6121 and Hillside Mall
$6.00, $5.00 — Students & OAP $4
McPHERSON PLAYHOUSE

BLUE COLLAR
WARNING: Some sex and coarse language. (B.C. Director)
NIGHTLY AT 7:00 & 9:00 P.M.
TOWNE
382-5922
808 DOUGLAS ST.

WINNER — 4 ACADEMY AWARDS
BEST PICTURE • BEST ACTRESS • BEST DIRECTOR • BEST SCREENPLAY
"ANNIE HALL"
MATURE
NIGHTLY AT 7:00 AND 9:00 P.M.
QUADRA THEATRE
QUADRA AT HILLSIDE
382-3370

TENNIS everyone!

The Victoria Times in conjunction with The Vancouver Island Tennis Association is staging the
FIFTH ANNUAL
Victoria Times
PUBLIC PARKS TOURNAMENT
• To be played on public courts in Victoria, Oak Bay, Saanich and Esquimalt.
• Only public parks players are allowed to compete. (Members of private clubs, players competing in the Vancouver Island Tennis League, and players under 14 years as of Oct. 1, 1977, are not eligible to enter.)
• No former winners eligible to play in same event.
• All entrants must play within the four Greater Victoria municipality boundaries — Oak Bay, Saanich, Victoria City and Esquimalt.
• No Entry Fees.
FIVE EVENTS
• Men's Singles, Women's Singles, Boys' Singles and Girls' Singles, Mixed Doubles. (Junior age limit — under 18 as of October 1, 1977.)
• First round matches will start Friday, June 2.
• Grand Finals Day planned for August.
• Trophies and prizes awarded to winners and runners-up.

Entry Coupon on today's Times Sports Page
ENTRIES CLOSE 5 P.M. THURSDAY, MAY 18.

FAMOUS PLAYERS THEATRES
Sunday at 1:30, 3:20, 5:15, 7:00 and 9:00 p.m. Weeknights at 7:00 and 9:00 p.m. Starring KIRK DOUGLAS
The Chosen
CORONET 838 Yates 383 6414
WARNING: Occasional nude and bloody scenes (B.C. Director) MATURE
Sunday at 2:55, 4:55, 7:00 and 9:00 p.m. weeknights at 7:00 and 9:00 p.m.
WINNER OF 3 ACADEMY AWARDS
Starring: Jane Fonda Vanessa Redgrave Jason Robards
JULIA
Based on a true story.
ROYAL 805 Broughton 383 9711 MATURE
Sunday at 1:30, 3:20, 5:10, 7:00 and 9:00 p.m. Weeknights at 7:00 and 9:00
THE BIG SLEEP
Starring Robert Mitchum as Philip Marlowe
WARNING: Some nudity and violence. (B.C. Director)
CAPITOL 805 Yates 384 6811 MATURE
WARNING: Some coarse language. (B.C. Director) MATURE
Nightly at 7:00 and 9:00 p.m.
ACADEMY AWARD WINNER Best Actor Richard Dreyfuss
the Goodbye Girl
OAK BAY 2184 Oak Bay 598-2213
GATES 8:30, SHOW AT DUSK
Added Attraction "THE ONE AND ONLY"
COME EARLY!
SATURDAY NIGHT FEVER
WARNING: Some sex; frequent coarse language. (B.C. Director)
TILLICUM DRIVE-IN Burnside at Tillicum 382 7531

A NOW STORY WITH NOW MUSIC!
JILL CLAYBURGH ALAN BATES
an unmarried woman
WARNING: Some suggestive scenes and coarse language. (B.C. Director) MATURE
MATINEES FRI., SAT., SUN. 2:00, 4:15
NIGHTLY 6:35, 9:05
odeon 2 700 YATES STREET 383-0513
FM
Music of: Steely Dan, Eagles, Linda Ronstadt, Boston, Steve Miller, Boz Scaggs
★★★★★★★
MATINEES FRI., SAT., SUN. 1:30, 3:05, 5:05
NIGHTLY 7:05, 9:05 MATURE
haida 800 YATES STREET 383-0826
Beatlemania began Sunday, Feb. 9, 1964 on the Ed Sullivan Show and nothing has been the same since.
I Wanna Hold Your Hand
MATINEES FRI., SAT., SUN. 1:30, 3:10, 5:10
NIGHTLY 7:10, 9:15
ODEON 700 YATES STREET 383-0513
CANADIAN ODEON THEATRES
Smokey and the Bandit
WARNING: Some coarse language. (B.C. Director) MATURE
NIGHTLY 7:00, 9:10
COUNTING HOUSE 2 BROAD AT BROUGHTON 383-3454
WALTER MATTHAU GLENDA JACKSON
"House Calls"
GOLDEN AGE $1.00
ART CARNEY
COUNTING HOUSE 1 BROAD AT BROUGHTON 383-3454
NIGHTLY 7:00, 9:15 MATURE

PROFIT LEVEL LAGS IN REAL ESTATE

VANCOUVER (CP) — The profits of the real estate industry in Canada are barely adequate to attract investors, says a report published by the Fraser Institute.

The report, Profits in the Real Estate Industry, was written by Basil Kalymon of the faculty of management studies of the University of Toronto. The Fraser Institute is a Vancouver-based economic research organization.

While stating that data for analysis is fragmentary, Kalymon said the figures he came up with show profit levels of real estate companies are in line with those of all industries.

For all industries, income as a percentage of equity averaged 9.37 in 1969 and 15.04 in 1974, compared with 10.51 and 14.79 respectively for the real estate industry.

Kalymon said the industry is highly competitive.

"The total number of firms participating in the industry in 1974 was 35,078, as reported by Statistics Canada," he said. This figure exceeds the total number of firms in all lines of manufacturing despite the fact that total income in the manufacturing sector was almost eight times greater."

Kalymon said the largest 11 firms hold no more than 15 per cent of the total market.

Kalymon said inflation has boosted the value of many unsold lots and units so that the reported income of a real estate company may appear artificially high.

The only way income levels can grow at the same rate in future is for prices to continue going higher.

Nuclear War by Year 2000?

TORONTO (CP) — Experts from both the United States and Soviet Union expressed serious concern for the chances of nuclear war by the year 2000 at a private symposium attended by Prime Minister Trudeau.

Dr. George Arbatov of the Soviet academy of sciences said there is a general mood shared by delegates from 10 countries—including all the nuclear powers except China— attending the Pugwash symposium that the world may face a nuclear war in the next 30 years if the arms race continues and political climates do not improve.

The symposium is being held under the auspices of Pugwash Organization—a loose grouping concerned over implications of the nuclear age. The organization was initiated in the mid-1950s by industrialist Cyrus Eaton of Pgwash, N.S., which lends its name to the international group.

Arbatov told a news conference: "It is the opinion held in the Soviet Union that there is a need for urgent measures or the situation could become catastrophic."

Trudeau, who met for 2½ hours with 30 scientists, defence analysts and political scientists at the symposium, attended as an observer. He was not at the news conference.

But Canadian delegate Prof. John Polanyi said Trudeau, who later attended a private dinner with conference participants before returning to Ottawa, joined in the discussions on nuclear problems.

When asked if delegates had asked the prime minister about the sale of Canadian nuclear technology to other countries, Polanyi said delegates believe the spread of nuclear capabilty to additional countries cannot be prevented unless the proliferation of weapons by the superpowers is limited.

Canada suspended nuclear shipments and aid to India in 1974 when India used a Canadian-supplied reactor to detonate its first nuclear device.

McGeorge Bundy, former U.S. presidential assistant on national security, said world safety has not been improved by the increase in the numbers of countries which now have nuclear weapons.

"The nuclear age has not been a source of comfort to anyone," he said.

Bundy said the most urgent issue is the successful completion of a new strategic arms limitation treaty (SALT II) between the Washington and Moscow.

He said the treaty would set the stage for further efforts to bring about arms reductions.

Delegates also discussed the problem of terrorists using nuclear weapons in the future.

Lord Zuckerman, former chief scientific adviser to the British government, said he does not believe nuclear weapons would help terrorists.

"Terrorists want to get the sympathy of the world," he said. "If they use bombs they will lose it (sympathy)."

But Polanyi said he cannot agree with that view because terrorists have committed appalling acts.

"They don't seem to be thinking about sympathy," he said. "I can visualize some anarchists who want to create havoc and confusion having that objective."

The conference ends today.

Cosmos Cleanup Bills Top $10M

EDMONTON (CP) — Calculating the cost of Canada's efforts to locate fragments of the Soviet Cosmos 954 is almost complete, almost four months after the nuclear-powered satellite slipped from its flight path to disintegrate above the Northwest Territories.

A external affairs department spokesman said Friday a claim for search costs—possibly more than $10 million—might be ready within two weeks to one month.

But at least one Russian official has indicated the Canadian government might have some difficulty collecting the full bill from the Soviet Union.

The official with the press office of the Soviet Embassy in Ottawa said although he did not know what the final position of his government would be, he thought it might only be willing to pay for damage caused by the fallen satellite.

Cosmos 954 plunged through the atmosphere Jan. 24 and Canadian Forces search units, accompanied by Canadian and American scientists, immediately launched an intensive effort in the Northwest Territories to locate fragments.

The Soviet embassy official, who did not wish to be identified, quoted an Tass news agency release issued in February that reported a high Soviet diplomat as saying Cosmos 954 fell from its planned orbit, likely after a collision with some other object, and "ceased to exist over northern Canada."

The release said the Russian government, under terms of a 1972 international agreement on responsibilty for various nations' orbiting objects, would be accountable for any damage cause by 954's sudden reunion with earth.

When quoting from the release, the embassy official made a point of repeating the phrases "ceased to exist" and "would pay for damages." The Russians have not yet seen any of the satellite debris that has been recovered, he said.

Asked whether he thought the Soviet government would be favorable to paying for the search costs, the official replied: "Of course not for the cost of the search, you could look and look and look and find nothing."

Meanwhile, Hugh Spence, a spokesman for the Atomic Energy Control Board of Canada, said an active search for satellite debris has been temporarily halted until spring.

Spence said only about 200 pounds of debris has been recovered so far. The satellite was estimated to have weighed about 10,000 pounds, he said.

Men Complain

ADELAIDE, Australia (AP) — A discotheque that charges one Australian dollar more for men than for women for entry on peak nights is in trouble with the Equal Opportunities Commission. The commission has asked the disco, known as Jules Bar, to explain its actions following several complaints of discrimination from male patrons.

COLONY MOTOR INN
MAX MILIAN
AT THE PIANO BAR
385-2441 5-4
COACHLIGHT ROOM

Brought back by Popular Demand
SATURDAY NIGHT FEVER
EVERY NIGHT
MONday to SATurday
STARDUST
860 YATES STREET
385-1031
WIN CASH PRIZES IN OUR AMATEUR DANCE CONTESTS couples only
door open 8:30
no cover Mon.-Thurs.
Weekly first prize $100. Weekly second prize $50.
Contestants picked every night. Winners chosen Saturday night only
Grand Final May 27. $750 first prize, $250 second prize
5-4



FANTASTIC, VERSATILE AMERICAN DUO. ELECTRIC GUITAR AND KEYBOARD, PIANO AND RHYTHM BOX NIGHTLY MONDAY TO SATURDAY
'TIL SATURDAY, MAY 27 IN THE
TOWER LOUNGE
THE RED LION MOTOR INN
3366 Douglas Street, 385-3366
5-8

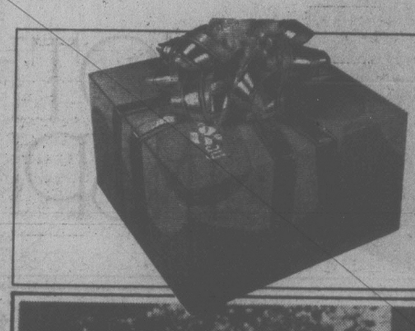
IT'S SPECIAL
OPEN FOR LUNCH
MOTHER'S DAY
SUNDAY, MAY 14, 11:30-3 p.m.
BUFFET SPECIAL
Reg. Dinner Menu from 5:30-10 p.m.
Please Reserve Early
3.95 Children under 12 half price
Felice's DINING LOUNGE
Gourmet meals elegantly served in luxury surroundings
1218 WHARF STREET
5-5x RES. 385-4497

Oh! Calcutta!

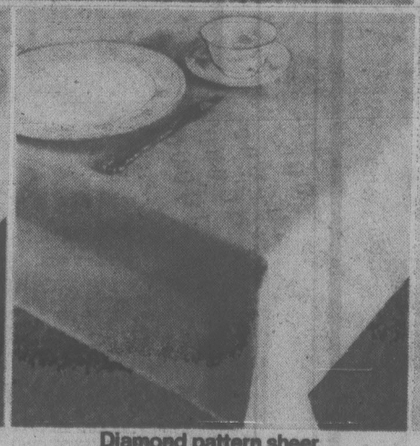
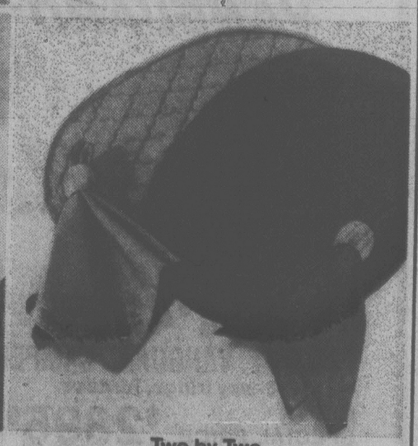
On Stage
FIRST TIME IN VICTORIA!
The Broadway Hit They Don't Want You To See!
2 PERFORMANCES ONLY
Sunday, May 14
7 and 9:30 P.M.
Info: 384-1522
For Adults Only

ROYAL THEATRE
Reserved Seats: $9.50, $8.50 at MEMORIAL ARENA BOX OFFICE and HILLSIDE MALL. Or mail check payable to Memorial Arena, 1925 Blanshard St., Victoria, B.C. V8T 4J2. Enclose stamped addressed envelope.
4-30

Mother's Day
AT THE
MARINA
RESTAURANT
Enjoy the Music and the View
PLEASE RESERVE EARLY — 598-4511
1327 BEACH DRIVE, VICTORIA
5-13


the Bay
MOTHER'S DAY INSPIRATIONS
SUNDAY, MAY 14th

Timely table fashion gifts
When your Mom sits down to the family's Mother's Day meal, surprise her with a new set of placemats or a lovely tablecloth with napkins. Buy them now at special Mother's Day prices and she'll use them with pride all year-round.
Prices in effect until May 13th
Greenwich tablecloth and napkins
Mom will appreciate the easy care qualities of this attractive permanent press tablecloth and matching napkins. Their soil releasing fabric is completely machine washable and requires no ironing. Solid colours of bone, gold, brown and white to complement any decor.
52 x 70" 14.99
60 x 90" (oblong or oval) 19.99
60 x 104" (oblong or oval) 22.99
68" (round) 21.99
Napkins, ea. 1.69

Tripoli tablecloth and napkins
Made of a striped textured weave acrylic/polyester fabric, this beautiful tablecloth and co-ordinating napkins are fully machine washable. In bone, blue, brown or white.
52 x 70 (oblong or oval) 19.99
60 x 86 (oblong or oval) 26.99
70" (round) 26.99
Napkins, ea. 2.29

Diamond pattern sheer tablecloth and liner
A contemporary design in machine washable polyester, this is the tablecloth for your Mom's busy modern lifestyle. White or ivory available in oblong/oval sizes 60 x 86 or 60 x 104 and 60" round.
All sizes, ea. 14.99
Table Fashions, Third Floor

Two by Two placemats and napkins
Mom will love these Canadian made reversible placemats in machine washable cotton/polyester. Available in contemporary colour combinations of navy/red, tan/beige, green/beige, tan/grey and beige/rust with co-ordinating napkins in solid navy, tan, green or rust.
Placemats, ea. 2.99
Napkins, ea. 1.79
Enjoy it now. Use your Baycard. TELEBUY: 385-1311
Hudson's Bay Company

Carter Loses To Kennedy

WASHINGTON (Reuter) — Pollsters who have been monitoring President Jimmy Carter's declining popularity gave him another shock Sunday: a majority of Democrats would prefer Senator Edward Kennedy in the 1980 U.S. presidential election.

Democrats asked in a Gallup poll whom they would prefer if the 1980 Democratic party convention offered a choice between the two men gave Kennedy 53 percentage points and Carter 40. The remainder were undecided.

Kennedy was also the first choice when pitted against Carter and four other possible contenders for the Democratic nomination.

The order of preference: Kennedy 36 per cent, Carter 29 per cent; California Gov. Jerry Brown 12 per cent, Vice-President Walter Mondale eight per cent, Senator Henry Jackson five per cent, Representative Morris Udall three per cent.

Kennedy, whose brother President John Kennedy was assassinated in 1963 and brother Senator Robert Kennedy was shot dead in 1968, has repeatedly stated that he would not be a candidate in the 1980 election.

Only once in the 43-year history of the Gallup poll has a sitting president eligible for re-election been defeated in a showdown test of strength.

That was in September, 1967, when Democrats chose Robert Kennedy by a margin of 51 per cent against 39 per cent for the then president, Lyndon Johnson. Johnson did not run for re-election in 1968.

Carter, whose popularity in the polls has plunged drastically in recent weeks, has said he has not yet made up his mind about running for a second four-year term in the White House in 1980.

A Gallup poll last week showed that only 39 per cent of those questioned approved of the way he was handling the presidency.

In a Harris poll, Carter's job performance rating was 33 per cent positive, and a joint National Broadcasting Co.-Associated Press poll gave the president only 29 per cent approval.

Brezhnev Talks Praised

HAMBURG (AP) — Chancellor Helmut Schmidt says the "real political result" of his four-day meeting with Soviet President Leonid Brezhnev was "the complete openness of the talks on almost everthing in the world."

Schmidt spoke with reporters Sunday shortly after seeing Brezhnev off from Hamburg Airport.

A final communique said Schmidt and Brezhnev believe their discussions made a "contribution to strengthening peace in Europe."

They discussed a wide range of issues including arms development, the neutron bomb, divided Berlin, the Middle East and Africa. After three days of talks in Bonn, the two leaders flew to this northern port city for the final session Sunday.

The meeting produced a 25-year agreement on economic co-operation aimed at doubling trade between the two countries in the next five years and at promoting West German development of Russian natural resources.

PLO Rocket Marks Israel's Anniversary

JERUSALEM (AP) — Yasser Arafat's Palestinian guerrillas claimed responsibility Sunday for the first rocket attack on Jerusalem since 1976 and said it was timed to coincide with this week's 30th anniversary of Israeli independence.

Authorities here said one woman was injured in the explosion of a Soviet-made Katyusha rocket. The Palestine Liberation Organization (PLO) in Beirut, Lebanon, said several persons were killed or injured in a "heavy rocket attack" and Israeli government buildings were damaged.

It was the first time in two years that Arab guerrillas had fired a Katyusha rocket into the Holy City. Independence day celebrations have been traditional targets for Arab terrorism and Israeli police and civilians were placed on alert against possible attacks.

A spokesman for the PLO command said an underground squad launched "the heavy rocket attack on government buildings in Jerusalem Saturday (which) commemorated the 30th anniversary of the Israeli occupation of our Palestine."

Meanwhile, Israeli Prime Minister Menachem Begin has ended his visit to the United States in a frenzied encounter with 100,000 supporters of the Jewish homeland.

The visit, which marked the 30th anniversary of Israel's statehood, was climaxed with a Salute to Israel parade up Fifth Avenue and a speech by Begin at a rally in Central Park.

"I say to our Arab neighbors, give up all your designs that Israel can be destroyed by force of arms," Begin said. "Israel will never be destroyed. Never!

"I call upon you on behalf of the people of Israel," he said. "Let us sit down and negotiate peace, negotiate peace!"

The crowd interrupted Begin's speech with applause 25 times and greeted him with chants of "Begin! Begin! Begin!"

Earlier in the day, at the taping of NBC's Meet the Press, Begin said he has "great hope" that peace talks between Israel and Egypt, broken off nearly four months ago, will be renewed.

SWAPO HALTS NAMIBIA TALKS

UNITED NATIONS (Reuter) — Talks scheduled for today on the future of Namibia (South-West Africa) were cancelled when the black nationalists who were to have taken part withdrew.

Oil on Beach

Continued from Page 1

tect their own shores and shipping lanes. But they are unwilling to go along with general rules which would apply to their vessels, in other people's waters. They want to protect their own, whether it be a ship or a load of oil.

There are essentially two main areas of environmental protection under debate: the territorial sea, extending twelve miles offshore, and the economic zone, extending out 200 miles.

The one causing the most grief to the Canadian team here is the struggle to draft an effective sea law on protection of the territorial sea.

Draft language introduced at an earlier session by Britain would have the effect of restricting the powers of coastal states — in quite minute detail — to lay down rules for sea safety. They would be bound by "generally accepted rules or standards" which simply do not effectively exist and which Canada, among others, had hoped the conference at Geneva would lay down.

AAMCO TRANSMISSIONS
NOW at 525 GORGE RD. E.

7¼% PRIME55
• Chequing/Savings
• Monthly interest
• No Service Charges
• No Minimum Balance
WESTCOAST SAVINGS CREDIT UNION

Tests Find Pinto Deadly

WASHINGTON (UPI) — The U.S. transportation department today issued a preliminary finding that 1.9 million Ford Pintos and 30,000 Mercury Bobcats built during the 1971-1976 model years have potentially deadly fuel system flaws.

The department's National Highway Traffic Safety Administration said tests of the Pinto showed a rear end crash at low or moderate speeds could puncture or tear the fuel tank or separate the filler pipe from the tank, causing "massive fuel leaks" and fires.

The safety administration said information supplied by Ford said that Mercury Bobcats "utilize essentially the same structures as Pintos of contemporary manufacture, and their fuel systems and related components are identical to those employed in such Pintos."

Based on that information, the safety administration concluded that "the crash performance of Bobcat fuel tanks and filler pipes would be comparable to that of the Pinto."

Two of 12 Pinto crash tests produced fires, the agency said. It said lawsuits against Ford Motor Co. back up government test results by showing that wrecks involving Pintos struck from the rear have resulted in burn injuries, some of them fatal.

The safety administration's notice of initial determination of a safety defect is one of the last steps in the process leading to a mandatory recall, a safety administration spokesman said.

A public hearing was scheduled for June 14 to allow Ford to present its views.

The agency said its findings apply only to 1.9 million Pinto and 30,000 Bobcat passenger cars built in the 1971-1976 model years. Station wagons are not included, it said.

"I'M NOT DEAF"
"I just don't understand some words or what some people say."

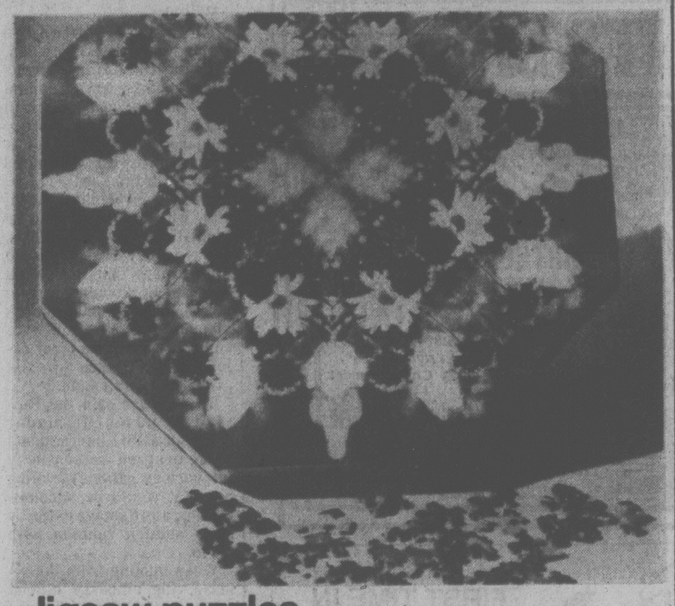
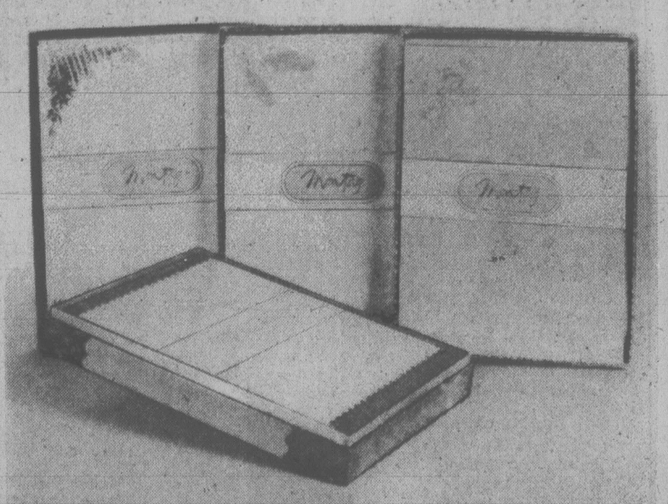
Shown twice actual size
If you have said this . . . Premium Miracle Ear may be your answer.
Clinical tests of this aid show better word understanding at less volume. Comfortable, convenient, small in size. This little hearing aid delivers. 30-day trial, 100% money back guarantee.
DAHLBERG HEARING AID SERVICE
The Bay, Third Floor
1701 Douglas St., Victoria
385-5414 or 385-1311
Hudson's Bay Company

PEDEN R.V. LTD.
VANGUARD

SAVE $432.00
'78 8 FT. VANGUARD CAMPER
3-way fridge, furnace
SUPER SPECIAL PRICE $2895.00
ALSO SUPER SAVINGS ON
• MOTORHOMES • TRAILERS • VAN CONVERSIONS
SALE ENDS MAY 15/78
• PARTS • RENTALS • REPAIRS
386-3464 PEDEN RECREATION VEHICLE LTD.
2855 QUESNEL ST. BEHIND EMPRESS PONTIAC BUICK
5-8 DL 1950A

the Bay
MOTHER'S DAY INSPIRATIONS
SUNDAY, MAY 14th

Gift suggestions from our Stationery Department

Backgammon game
Play this popular game the portable way! Smart vinyl carrying case contains 15" board, padded dice cups and a set of rules, all at a price you won't want to miss.
Sale 19.99

Jigsaw puzzles
A gift for Mom that's fun for the whole family. The 500 pieces fit together into a 20¼" square picture suitable for framing. Reg. 6.99.
Sale 5.99

Boxed stationery
Any mother would appreciate a box of stationery for her very own...maybe even to write you a thank you letter! Pick up her favourite colour at this special price.
Sale 1.19

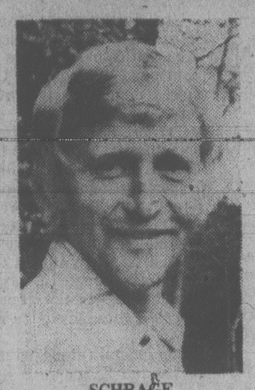
Lloyd's Accumatic pocket calculator
Great for grocery shopping and balancing the budget, this is a gift Mom will thank you for all year. Performs the basic functions plus memory, per cent and square root. Uses long-life batteries. Liquid crystal display.
Sale 21.99
Prices in effect till May 13th
Stationery, Main Floor
For Mother's Day ideas, it's hard not to think of the Bay.
Hudson's Bay Company

SEA-WATCH
CONSTANT INFORMATION
CFAX 1070

SECOND FRONT PAGE

METRO TOYOTA
386-3516
FREE SERVICE CLINIC
TOYOTA FACTORY REPS IN ATTENDANCE
MAY 12-13
Phone 386-3516 — APPOINTMENT

Ride a Whale? 'Not Me,' Says Trainer



SCHRAGE
. . . Haida has his respect

By DEREK SIDENIUS
Times Staff

Sealand killer whale trainer Cees Schrage wouldn't be caught dead climbing into the same pool as Haida.

"Not me," he says. "I wouldn't take the risk."

He thinks people who do are courting trouble.

Like Jill Stratton, the trainer at Los Angeles' Marineland who recently was pinned underwater while trying to get a whale to rehearse a new act with her on its back.

As far as Schrage is concerned, whale's backs are not for riding, nor their pools for swimming, at least by humans.

"If I want to ride I'll get on a horse," he says. "But to do that with a whale . . . frankly I'd be too scared."

He says 13-year-old Haida, like all killer whales, is temperamental and moody, perhaps even more so because he's a male.

He wouldn't venture into the pool with the whale even though he's worked with Haida for several years and there's an obvious close bond between the two.

"The problem is he likes company. If I went in he probably wouldn't let me out. And who would I be to argue. He weighs 4½ tons; I weigh 200 pounds. He can stay underwater for 15 to 20 minutes. But what he doesn't understand is we humans can't."

Schrage (the name's pronounced schraw-haw) says he thinks Haida likes him most of the time, but when the whale doesn't he lets him know by spitting at him or trying to grab Schrage by the leg and give him a nip with his razor-sharp teeth.

Schrage says he used to do a kissing act with Haida.

One day Haida performed the trick sloppily and Schrage made him do it again. The whale didn't want to but Schrage insisted and knelt by the pool encouraging him. Haida circled and then exploded out of the water hitting Schrage on the face, sending him sprawling.

Schrage says he picked himself up and decided to try once more. He went to the pool edge and gave the cue again for kissing.

This time Haida came out with his mouth wide open. Schrage jumped away and as he did so, he says, he could hear the snap of the whale's jaws clamping shut.

"I never bothered with the trick again . . . and never will," he says.

Still Schrage doesn't believe killer whales are inherently dangerous to humans and seldom mean harm.

"What you must have above anything," says Schrage, "is respect."

Boat Capsizes, Woman Drowns in Cowichan

A young woman drowned in the Cowichan River Sunday afternoon when an inflatable boat in which she was rafting overturned, trapping her under a log.

Duncan RCMP said Deborah Anne Carson, 21, of Duncan, was thrown into the river with her husband Wayne, 38, and a neighbor, Richard Agitheitkoetter, 16, when the raft was caught in strong current near a jam of debris in four to five feet of water.

All were wearing lifejackets, but the woman apparently failed to surface from the spill because her legs were caught between a submerged log and other debris.

Carson and the 16-year-old went to her assistance immediately when they saw through the clear water that she was pinned. Police said they were not successful until Carson went underwater and forced the log away with his feet.

The trio had ridden the three-man inflatable about 1½ miles downstream to a point off Riverbottom Road near a bible camp when they approached the obstruction and swift water.

The mishap was the second in two days in B.C. involving rubber rafts.

A search was to resume today for two teen-aged girls missing since Friday when a rubber raft overturned on the Mamquam River about nine kilometres upriver from Squamish, 60 kilometres north of Vancouver.

An RCMP spokesman said Sunday a male teen-ager who was also on the raft made it to shore and notified police. The teen-agers, from Vancouver, had been picnicking in the area, the spokesman said.

Names were withheld by police.

SOME CLOUD THEN SUN

Calm, bright weather may suffer a minor setback as clouds move over coastal B.C. tonight and Tuesday morning, but a return to sunshine is forecast for most of the week.

The five-day outlook is for clear sky with short overcast.

Two days of warm sunshine at the weekend equalled the year's top temperature for this area, 18 degrees at Patricia Bay weather office both Saturday and Sunday. At Gonzales obervatory the thermometer rose to 17 degrees Sunday, up one from Saturday.



HEAVY READING: Stocking up at Saturday's third annual sale of used books by the Greater Victoria Public Library is David Fossa, 3478 Lovat. Library offered nearly 20,000 books from discards, donations and replacements at First United Church hall. (Irving Strickland photo)

Speedway Sponsor Ban 'Disciminatory'

By MIKE HUGHES
Times Staff

The B.C. government policy prohibiting breweries from sponsoring motorsport events is unrealistic and discriminatory, the manager of Western Speedway said today.

Tony Mortel said it doesn't make sense to penalize car racing by denying the sport such sponsorship when breweries are allowed to support other athletic endeavors, like baseball.

He said drinking alcohol is prohibited at Western Speedway, off Millstream Road, and those involved in the sport have strict policies about the participants and their use of alochol or drugs while driving.

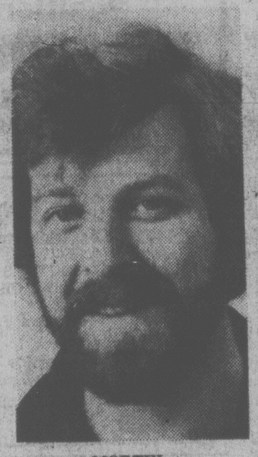
Mortel said Consumer and Corporate Affairs Minister Rafe Mair, responsible for the liquor administration branch, is "way off base on this one.

"He's picking on the wrong group of people."

Until this year, Carling O'Keefe had been the speedway's prime sponsor but had been reducing its involvement over the past few years. As a result, Mortel worked out a deal last winter with Labatt's to transfer sponsorship.

However, the government then informed Labatts that there was to be no further connection between alcohol and auto racing.

The speedway has negotiated a deal with Gray Beverage Co., local distributors of Pepsi-Cola, to provide some money and a large number of Victoria businesses have also rallied to Speedway's cause.



MORTEL



MAIR

Vic Woodland, general manager of the liquor control and licensing branch, said today the policy stems from a review of the government's advertising, marketing and promotional code about 1½ years ago.

The policy backs up the attorney-general's campaign to rid the highways of drinking drivers, he said.

"Drinking and driving, wheels and alcohol, this is what our big problem is," Woodland said.

The idea is to eliminate any association between driving and alcoholic beverages, he said. There is also a policy of disallowing breweries to sponsor midget or junior teams of any kind.

Woodland said it is all part of a national trend toward cracking down on drinking and driving. He said a national advertising, marketing and promotional code is being worked on which will toughen up the policies in this area.

Woodland said there is a growing national feeling that breweries should be prohibited from advertising completely.

Mortel said the government's policy is hypocritical and unrealisitic.

He said the government cracks down on motorsports while at the same time allowing beer parlors to have huge parking lots for the beer drinkers to park their cars.

"For a free enterprise government, they are certainly very selective about choosing who is free," Mortel said.

He said alcohol is sold at Sandown race track and there is no reason to believe that horse race fans are any more responsible than those who fancy car racing.

He said he wrote a letter to Mair in March and didn't get a reply until he phoned the minister's office "and raised hell."

He then replied to Mair's letter April 3 countering the minister's statements and has not yet had a reply.

He said he is considering taking some form of legal action but won't consult Western Speedway's lawyer until after he hears from Mair.

FESTIVAL WINDUP SET

The 28th Victoria Music Festival lowers its curtain tonight at 8 with a highlights program at McPherson Playhouse.

The concert, one of the most versatile presented in recent years, begins and ends with ensemble performances.

The St. Patrick's School speech choir will open with two pieces, and the evening will close with the Metropolitan United Church Choir directed by Don Kyle.

In between there will be dance items: Kim and Nicole Martin's My One and Only Highland Fling, and from ballet classes, a Valse choreographed by Maureen Eastick.

Award-winning violinists David Lowe, Alan Horgan (who won the prestigious Congress of Strings Scholarship), and Mark Neumann who will represent Victoria at the Provincial Festival, will be heard in solos. Piano representatives at the Provincial, Miranda Wong and Bob Tweten, will play Chopin and Bartok respectively, and also from piano classes there will be Noni Urquhart, Marlis Neumann, Melinda Cownden, and Arne Sahlen (City Medallion winner).

Singers Carmen Gozdan and Anne Bennett (Rose Bowl and Provincial representative) are taking part and cellist Marlene Tureski will play a portion of the beautiful Saint Saens Cello Concerto with orchestral part performed at the piano by Anne Crose.

Karen Hough playing the first movement of Beethoven's Sonata for Horn and Piano with Heather Pidcock, and Janet Underhill accompanied by Wendy Stofer playing two movements of a Vivaldi Concerto for Bassoon, are also chosen for the Provincial Festival. Wind players who received enthusiastic praise from adjudcator Martin Boundy — Isabel Ramsay and Philip Thompson — will be heard in a Telemann Sonata for two flutes.

Other artists appearing as accompanists are Janet Pennington, Anna Lowe, Mrs. M. Graham, Malcolm Woodland and Don Tarnowski.

Target: Vice-Principals

Greater Victoria school superintendent Allan Stables has recommended vice-principals be sent back to the teaching ranks after a maximum of seven years if they fail to win promotion to principal.

In a special report to the school board, Stables suggests an organizational policy change that would weed out "career vice-principals," some of whom have been in their jobs 20 years.

The position should be regarded as training for principalship, not a career in itself, Stables says in a paper scheduled for discussion at the board's June 26 meeting.

The change would eliminate ineffective administrators and bring new blood into the system by providing opportunities for ambitious young people.

A new set of criteria would be established to judge vice-principals on a yearly basis, with a major evaluation after five years. If candidates are judged unsatisfactory for jobs as principals, they would return to the classroom as teachers.

Two-year extensions would be granted under special circumstances, Stables says in his report.

Greater Victoria Teachers Association president Syd Langhelt said today such a change could have positive effects for younger ambitious teachers, particularly women, who want to move into the administrative ranks.

Upward mobility at present is hampered by declining enrolment, which creates a "real bottleneck of administrators," he said. "They get locked into a position and remain static."

He also welcomed the idea of administrators getting back to their roots as teachers, but said some protection must be arranged for the incumbents who have been vice-principals as long as 20 years.

Stables recommends a one-year notice be given to all vice-principals before the change takes place.

ASK THE TIMES

Q. Is there such a body of water called the Greenland Sea. M.M.

A. Yes. It is part of the Atlantic Ocean. It lies between Spitsbergen on the northeast and Greenland and Iceland on the south and west. Its greatest width is 500 miles.

Q. The old Christmas Day came on Jan. 6. Why did they change it to Dec. 25? When did New Year's Day come after Jan. 6? A.F.S.

A. Bishop Liberius of Rome ordered people to celebrate Christmas on Dec. 25 in A.D. 354. Christians of Egypt celebrated Christmas on Jan. 6 and many members of the Eastern Orthodox Church still do. New Year's Day became Jan. 1 when the Gregorian calendar was introduced. The Julian calendar places the first day of the year 13 days later on Jan. 14.

Dial 911 for Emergency?

An emergency dialling system that would allow residents in the four core municipalities to dial 911 when they need police, fire or medical help will be considered by the Greater Victoria intermunicipal committee at a meeting Tuesday.

The dialling system was rejected by the committee in 1975 because it was too expensive.

Saanich's fire and emergency committee asked the intermunicipal body to take another look at the matter because of a letter from area resident Marilyn Wilkins.

She complained that in times of emergency seven-digit numbers are too long and hard to remember.



arthur mayse

To the Music Master, a Fond Farewell

LASZLO GATI, THE music master, will not be coming up to Campbell River any more, and even such a drastically non-musical person as I must feel that we have lost a friend.

For Gati's popularity with local concert audiences was nothing less than fantastic. He held us in his hand.

Twice a season or thereabouts, Gati would bring the Victoria Symphony Orchestra — or as much of it as he could stuff, with instruments, into a couple of buses — north to play for us. At first, the concerts were held in the local junior high school. When that burned down we worried that lack of an adequate stage might throw a crimp into Gati's visitations.

But with cheerful adaptability, the maestro made do with the stage-plus-makeshift-extension provided by our Van Isle Theatre.

Gati gave us more than good music. We were a mixed audience; enthusiastic, but in many cases ignorant of the conventions that attend the presentation of symphonic selections. We clapped in all the wrong places. Gently and always with the kindest good humor, Gati took us in hand.

In layman's language, he unravelled the music for us. He deepened our appreciation and understanding of each movement by telling us what it was about. Without a trace of condescension, Lazslo Gati contributed to our musical education.

We liked him. I venture to think that he liked conducting for us. We repaid his efforts with full-house audiences, and with standing ovations.

Good luck to him in his new endeavor . . . but let the good man know that we up here will miss him.

As a puzzled ex-Victorian, I find myself hard-pressed to follow Recreation and Conservation Minister Sam Bawlf's reasoning when he urges another major shopping centre on a downtown which is obviously not straining its present facilities.

I suggest that any outfit so unwise as to launch yet another downtown department store, or shopping complex, would be flying directly in the face of Victoria's over-all development pattern. And as such, its sponsors would be courting disaster.

Increasingly, downtown is going to be tourist country — and all the more so when the city finds the sense and the wherewithal to build that needed but long-delayed convention centre.

For its salvation, downtown must look more to the visitor and less to the resident. Why, after all, in a city of extensive and spacious suburbs, should the year-round resident discommode himself by shopping to any great extent downtown?

He's got it all there in his local shopping centre, plus welcome freedom from traffic congestion. This to the extent that anyone planning another department store for Greater Victoria would, as a matter of basic business savvy, choose an open, suburban location.

The future of downtown Victoria isn't hard to predict. As a matter of fact, it can be previewed in Vancouver's Georgia-Granville-Robson area.

What you will find there, predominantly, is the smart specialty shop, tourist-oriented, and a variety of restaurants, all of which to the casual eye appear to be flourishing.

For Bawlf, a precept to ponder: Left to the residents, downtown will continue its downhill course. If you want to perk it up, go after those tourists.

We are now out of the "R" months, but in this cold spring, the oysters are still far from spawning. So today we will tap an oyster bed down the line for a dozen or so of its highly-superior bivalves. These will be dredged in flour, then tumbled with bread-morsels in a smoking-hot pan, and fried in butter.

A brisk peppering, a final touch of Worcester sauce, and they will be ready for the table

Pepper-pan oysters . . . Can any man eat better?

TORONTO MARKET TRADING

In addition to Canadian Press stock reports, bond and mutual fund prices, market quotations also are supplied by the following firms or agencies: Investment Dealers' Association of Canada, Richardson Securities, Royal Bank of Canada, Pemberton Securities, A. E. Ames & Co., Annett Mackay Ltd., Bongard Leslie & Co. Ltd., Midland Doherty Ltd. and Vancouver Stock Exchange.

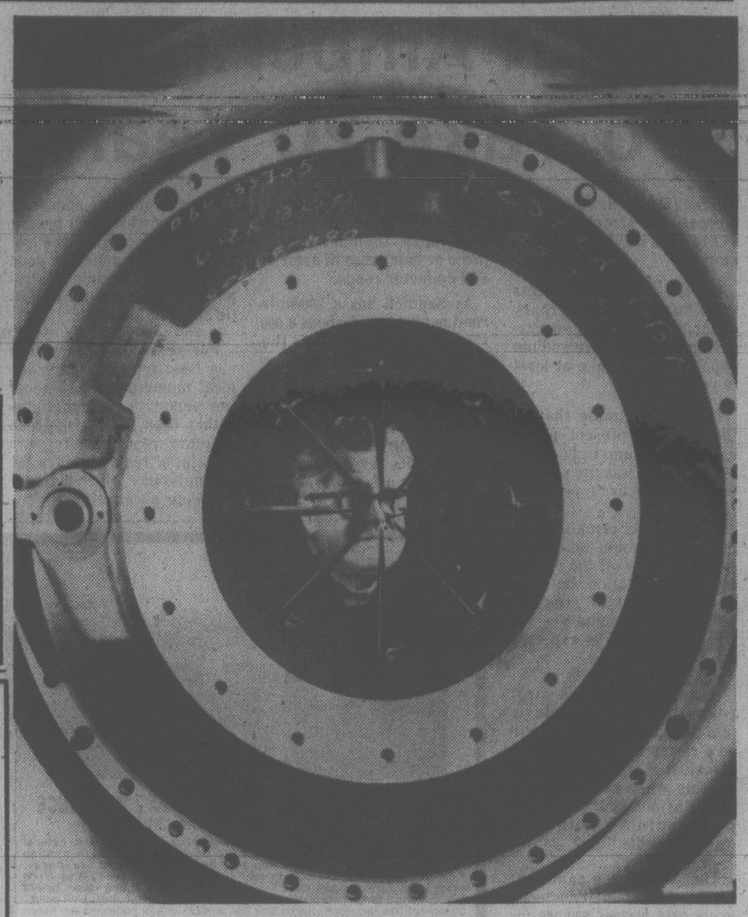
Distributed by CP

Toronto Stock Exchange—May 8

Complete tabulation of Monday transactions. Quotations in cents unless marked $. z—Odd lot, xd—Ex-dividend, xr—Ex-rights, xw — Ex-warrants. Net change is from previous board-lot closing sale.

Stock	Sales	High	Low	Close	Net Chge
A and B					
A.G.F.M	1300	185	185	185	+ 5
Aby Gin w	500	115	115	115	— 5
Abitibi	18663	$13	12⅝	12⅞	+ ⅛
Abitbi 7¼p	240	$47⅝	47⅝	47⅝	
Abitbi 10	180	$54	54	54	
Ackind .2p	100	$12	12	12	+ ¼
Action Trd	5500	88	88	88	+ 4
Adanac M	2500	63	56	60	— 6
Advocate	2400	290	290	290	
Affon Min	2000	$7½	7¼	7½	+ ⅜
Agnico E	5500	490	480	490	+ 5
Agra Ind A	22050	$6⅛	6	6⅛	+ ⅛
Ahed M	1000	195	190	190	— 8
Akaitcho	3000	85	84	85	
Albany	11300	60	57	60	+ 3
Alf Energy	1700	$16¼	16⅛	16¼	
Alta Gas A	13385	$15¼	14⅞	15	— ¼
Alta G C p	25	$68½	68½	68½	
Alta G F	300	$28½	28½	28½	
Alta G 9.76	510	$28¾	28½	28¾	+ ¼
Alta G 7.60	100	$25¾	25¾	25¾	— ⅛
Alta Nat	175	$39½	39½	39½	+ ½
Alcan	17010	$31⅜	31	31¼	+ ⅛
Alcan pr	225	$29	29	29	
Algo Cent	850	$16½	16⅜	16⅜	
Algoma St	3750	$20	19¾	19¾	— ⅛
ASfel p	700	$27⅝	27½	27⅝	— ⅛
All-Can B	5600	455	450	455	+ 5
Allarco Dv	3215	$28	27½	28	+ ¾
Alliance B	100	355	355	355	—10
Almin 4½ p	145	$38¼	38¼	38½	
Am Bonza	14580	$35¼	33½	34½	+ ½
A Eagle	132469	227	186	198	—32
Am Leduc	1000	21½	21½	21½	+ ½
Andres W	600	$14⅞	14¾	14⅞	— ⅛
Ang CT 4½	200	27	27	27	+ 1
Ang U Dev	11300	175	160	170	+14
Anthes C p	21	$42	42	42	
Aquitaine	5400	$16¾	16⅜	16¾	+ ½
Argosy	5000	17	17	17	+ ¼
Args 250 p	150	$32½	32½	32½	— ¼
Argus B pr	100	$34	34	34	+ 1½
Argus C pr	200	$12¼	12¼	12¼	+ ⅛
Asamera	18650	$13½	13⅛	13⅜	+ ⅛
Asbestos	3762	$39¾	39⅛	39¾	+ ⅝
Ashland C	3100	$17⅛	17	17⅛	+ ⅜
Atco A	1410	$13¼	13⅛	13⅛	
Ato Hard A	600	$16	16	16	
BC Sugar A	528	$29½	29½	29½	
BC Sugar P	100	$14	14	14	+ 2½
BP Can	763	$14⅞	14¾	14¾	
Banister C	800	$11	11	11	+ ⅛
Bank BC	546	$33⅛	33	33	— ¼
Bank Mtl	20084	$19⅝	19⅜	19½	— ⅛
Bank N S	16537	$20⅝	19⅞	20¼	+ ⅛
Bankeno	15300	260	230	250	+20
B Com Nat	500	$16	16	16	— ⅛
Bar E A	100	$36	36	36	
Barex	5500	7½	7½	7½	— ⅛
Barfaco	1000	320	320	320	+20
Bary Expl	4200	80	79	80	+ 2
Bathrst p	210	$11¾	11¾	11¾	
Baton B	400	$12	11¾	11¾	— ¼
Bay Mills	200	$12½	12½	12½	— ¼
Becker B p	100	485	485	485	—15
Bell Canad	17527	$56¼	55⅞	55⅞	— ⅛
Bell A pr	z3	$55⅝	55⅝	55⅝	
Bell B pr	250	$56½	56½	56½	+ ⅛
Bell D pr	3475	$56¼	56	56	— ⅛
Bell 2.28	500	$30¼	30	30¼	+ ⅛
Bell 1.80	1700	$23	22⅞	22⅞	— ⅛
Beth Cop A	2704	$14¾	14¾	14¾	+ ¼
Bilfmo A p	1000	360	360	360	+10
Blakwod A	1700	350	340	350	+10
Block Bros	800	$6½	6⅝	6⅝	+ ⅛
Bombdier	z38	$7⅜	7⅜	7⅜	
Border C	1100	260	255	260	
Bovis Cor	30000	72	69	71	+ 1
Bow Valy	17860	$28	27¼	27¼	— ⅛
Bow-m pr	z10	$37	37	37	
Bralor Res	1300	$5¾	5¾	5¾	— ⅛
Bramalea	6200	$10⅜	10	10¼	+ ¼
Brameda	8378	128	126	126	— 4
Brascan A	8557	$17	16¾	16⅞	
Brscn 8½	1300	$28	27⅞	27⅞	+ ⅛
Brenda M	2525	$10¾	10½	10¾	+ ¼
Brinco	2220	415	410	415	+10
Br Am Bnk	z50	$28½	28½	28½	
BCFP	2100	$26⅜	26⅛	26⅜	+ ⅛
BCFP pr	300	$40¼	40¼	40¼	+ ¼
BC Pack B	500	$47	47	47	+ 2
BC Phone	4670	$15¼	15⅛	15⅛	— ⅛
BCPh 4⅛ p	z20	$53	53	53	
BCPh 4½ p	z25	$55	55	55	
BCPh 5.15	300	$64	63½	64	— ⅜
BCPh 5¾ p	z10	$70	70	70	
BCPh 6.80	500	$21⅝	21⅝	21⅝	— ¼
BCP 7.04 p	300	$22¾	22¾	22¾	— ¼
BCP 10.16 p	250	$29	29	29	+ ½
BCP 2.32 p	582	$31¾	31¾	31¾	
Broul Reef	2200	24	24	24	
Brunswk	1300	335	330	330	+ 5
Budd Auto	560	$10⅞	9¾	9¾	— ⅜
Budd A w	1700	345	310	310	—25
Burns Fds	z75	$10½	10½	10½	
Bushnell	100	$8	8	8	+ ⅛
C					
CC Yachts	900	325	315	325	+10
CAE A	3530	$13½	13⅛	13½	+ ½
Cad Frv	2208	$12½	12⅜	12⅜	
Cal Pow A	2974	$36⅝	36⅜	36⅝	+ ⅛
Cal P 7 p	250	$91	91	91	
Cal P 7½ p	50	$101	101	101	+ ¾
Cal P 9.80	50	$112	112	112	+ 1
Cal P 9.75	10	$113	113	113	+ 1½
Cal P 2.36	600	$29¾	29¼	29¾	— ⅛
Cal P 8¼	510	$109¾	109	109¾	+ ¼
Calvert	25660	57	55	55	
Cam Mine	10500	37	37	37	
Camflo	3525	$13¼	12⅞	13	— ⅛
C Chib A	62350	$5¾	5½	5⅝	+ ⅛
Camp RL	900	$34	34	34	
Campau B	1600	$10	10	10	
Can Cem A	747	$10¼	10¼	10¼	+ ⅛
CCe C p	220	$16	16	16	
CDC pr B	580	$107	106¼	106¾	
Can Malt A	620	$28¾	28½	28⅝	
C Nor West	6990	$11⅞	11½	11½	— ⅜
C Pakrs C	3250	$21	21	21	
Can Perm	5850	$17	17	17	
CPerm 8	284	$25⅞	25⅞	25⅞	
CS Pete	9220	450	440	445	
Can Trust A	300	$26⅞	26½	26½	
C Trust 7¼	500	$27½	27⅜	27⅜	
C Tung	4525	$14½	14¼	14½	+ ⅛
C Cable w	z4	50	50	50	
Cdn Cel	3400	$7¼	6⅞	7⅛	+ ¼
C Curtis	4100	60	60	60	
C Found pr	z25	$6⅜	6⅜	6⅜	
CGE	700	$28	28	28	
C Hidrogas	100	365	365	365	— 5
C Homestd	3100	$8⅜	8½	8⅜	
C Hydro	600	$9¾	9¾	9¾	
Cl Bk Com	9785	$27⅞	27½	27½	— ⅜
Cl Bk r	256430	54	51	51	— 1
CIL	200	$19¾	19⅜	19⅜	
Cl Powr A	12594	210	195	195	+ 1
C Manoir A	1000	$5¾	5¾	5¾	
C Marconi	2900	56	6	6	
C Merrill	464	$14⅛	14	14⅛	+ ⅛
CNat R	2000	335	325	330	+10
C Occidental	8825	$19¼	17¾	19¼	+ 1¼
CP Inve	3210	$19¼	19⅛	19⅛	— ⅛
CP Ltd	9590	$18⅝	18½	18¼	
C Reserve	1000	$8¾	8½	8½	— ⅛
Cdn Sup O	1865	$59¾	59¼	59¼	+ ½
Cdn Tire	298	$22½	22½	22½	
Cdn Tire A	4100	$24	23¾	23¾	— ⅛
C Utilties	1800	$15¾	15⅛	15¼	
C Util 5 pr	25	$60	60	60	
C Util 6 pr	100	$75½	75½	75½	—1¼
CU 10¼	435	$29	29	29	+ ⅛
C Util 9.24	400	$28½	28¼	28½	+ ⅛
C Util w	240	$6¼	6⅛	6¼	+ ⅛
CWN 5½ p	200	$13⅝	13⅜	13⅝	
Canbra	1300	395	390	390	
Candel Oil	z4	$14¾	14¾	14¾	
Canray	5500	175	170	174	— 5
Canron	4600	$24¾	24½	24¾	+ ⅜
Cara	2200	$16	14	16	+ 2½
Carl OK	20750	410	405	405	
Carl A p	300	$26¾	26⅜	26¾	+ ⅛
Carl B p	300	$32	31¾	32	
Cassiar	34507	$10½	9¼	9⅞	+ ⅝
Celanese	6770	335	330	330	—10
Celan 175 p	200	$17⅞	17⅞	17⅞	+ ⅛
Cll Est A	200	$13½	13¼	13½	+ ⅜
Cent Pat	500	110	110	110	— 5
Charter Oil	4200	225	225	225	+ 5
Chib M	2000	85	80	80	+ 2
Chieftan D	400	$19⅜	19	19	— ⅛
Chieftain p	1020	$76	76	76	— 2
Chimo	5300	120	120	120	
Chrysler	2391	$13⅜	13⅛	13⅛	
CHUM	225	$9¼	9¼	9¼	
CHUM B	3900	$10¼	10	10¼	
Coch Will	2500	49	47	47	— 3
Cockfield	1700	350	340	350	
Coles Book	1050	$17¼	17	17	— ¼
Comb Met	44500	34	32	32	
Cominco	4799	$27¾	27⅜	27⅜	— ¼
Cominco A	800	$27½	27	27¼	— 1
C Holiday I	1200	$7¼	7¼	7¼	
CHms A p	200	$25⅝	25⅛	25⅛	
Conlegas	500	58	56	58	
Con Bath A	2665	$29¼	28⅞	29⅛	+ ¼
Con Bath p	200	$18¾	18¾	18¾	+ ⅛
C Bath 68 w	2200	$9⅛	9	9⅛	+ ⅛
Con Fardv	1221	285	282	282	— 8
C Durham	2500	85	80	85	+ 5
C Marben	5000	65	65	65	
C Morisn	4500	144	141	144	— 1
Cons Pipe	5	$8	8	8	
Cons Prof	10000	21	21	21	— 2
Con Textle	8100	265	255	260	+10
Con Distrb	71800	$12	11	11¼	+ ½
Cons Gas	15830	$17½	17¼	17¼	— ⅜
Con Gas A	285	$74	74	74	
Con Gas B	100	$74	74	74	+ ¼
Con Gas D	100	$25½	25½	25½	
Conwest	8990	$5⅛	490	490	
Cooper C	1600	$7	6⅞	7	
Cop Fields	100	255	255	255	
Corby vt	125	$23¼	23¼	23¼	—1¾
Cornat Ind	5800	$6¼	6⅝	6⅝	
Coseka R	5400	$5¼	5⅜	5⅜	— ⅛
Costain R	230	$12⅝	12⅝	12⅝	
Courvan	10250	12	11	11	
Craigmt	4105	375	360	370	+10
Crestbrk	2724	495	485	495	+10
Crwn Life	z145	$49	47	49	
Crown B¾	725	$23	23	23	+ 1
C Zelrba A	275	$21½	21¼	21½	
Crush Intl	1200	$13⅜	13½	13⅜	
Cuvier M	z400	44	44	44	
Cyprus	4600	$7¼	7⅛	7¼	— ⅛
Czar Res	4400	$20	20	20	+ ¼
DRG Ltd¾	3900	450	435	450	+ 5
Daon Dev	10680	95	85	95	
D Aragon	12000	25	23½	24	
D Eldona	7500	89	86	87	
Denison	2251	$69⅝	69½	69½	— ⅛
Dicknsn	4300	$5⅝	5¼	5¼	— ⅛
Digitech	500	195	195	195	— 5
Doman I	1500	$6	5⅞	5⅞	— ⅛
Dome Mine	1740	$79⅞	77¼	79⅝	+ 1⅞
Dome Pete	6529	$67⅞	66¾	67	+ ⅛
D-Bridge	600	$24½	24½	24½	
D Citrs A	1400	$9	9	9	
DExplor	15000	20	19½	19½	+ ½
Dofasco A	16630	$25½	25⅛	25¼	+ ⅛
Dom Stores	1000	$15¾	15¾	15¾	
D Textile A	10150	$10½	10	10¼	
Domlim A	100	$15¼	15¼	15¼	
Domtar	5070	$17½	17¼	17⅜	— ⅛
Domtar pr	650	$12⅝	12½	12½	— ¼
Du Pont	1300	$13¼	13⅛	13⅛	
Dylex Ltd	100	$13	13	13	+ ¼
Dylex L A	8100	$12¼	11¾	11¾	
Dynamar	10011	149	146	148	+ 2
E-L Fin	1800	$10⅜	10¼	10¼	— ⅛
E-L Fin w	4800	80	78	78	— 3
East Mal	1700	310	305	305	—15
East Sul A	9055	155	150	155	
Estn Prov	z30	390	390	390	
Econ Inv p	225	$29¼	29¼	29¼	
Ego M	134300	185	161	182	— 3
Electro K	500	45	40	40	+ 10
Electro A	9800	325	270	310	+42
Elks Stors	300	$12	12	12	— ¼
Emco	2000	$7	7	7	— ⅛
Emco w	4700	190	185	185	
Extndcar	700	$11	11	11	— ⅛
Falcon C	4800	$5⅝	5⅛	5⅛	— ⅛
Fibrg Nik A	1340	$20½	19¼	20½	+ ⅛
Fed Ind A	200	$5⅝	5⅜	5⅜	+ ⅛
Fidelity Tr	475	460	460	460	—15
Fidelty Tr p	100	$20½	20½	20½	+ ⅛
Finning T	100	$21¼	21¼	21¼	
F City Fin	1000	$10	9⅞	10	
F F Mer	500	36	36	36	
Francana	300	$7¼	7⅛	7⅛	
Fraser A	250	$31	31	31	
G M Res	3542	385	370	385	+20
GSW S p	225	$85	85	85	
G Distrb w	13060	165	160	160	
GMC	641	$71¼	71	71	—1⅝
Genstar L	2200	527	26¾	26¾	— ¼
Gnstar 1.50	260	$26½	26½	26½	
Gnstar L w	840	$9¾	9⅝	9¾	— ¼
Gesco Dis	600	300	300	300	— 5
Giant Yk	402	$11⅞	11⅞	11⅞	+ ⅛
Gibraltar	4900	475	460	475	+10
Goldund M	16900	30	28½	29	+1½
Goodyear	100	$17	17	17	+ ¾
Goodyear p	z4	$34	34	34	
Granduc	1000	56	56	56	
Gt Oil Sds	600	$7	6⅞	6⅞	
G L Nickl	z100	38	38	38	
GL Paper	1030	$28½	28	28¼	+ ⅜
GL Pap w	1530	325	320	320	+ 5
GN Fin	800	160	160	160	+ 5
Gt W Life	1918	$92	91½	92	
Gt West S	500	171	171	171	— 4
G West wt	1000	55	55	55	— 5
Greyhnd C	10700	109	100	105	— 4
Greyhnd	1700	$19	18¾	19	+ ⅜
Guard Cap	100	$5½	5½	5½	+ ¼
Gulf Can	4995	$27¼	27⅛	27¼	
Gulfstrem	19500	55	53	53	+ 1
H		**to**	**L**		
Halifax D	1200	175	175	175	+ 5
Hambro C	300	$8⅞	8	8	— ⅛
H H Group A	600	475	475	475	— 5
Hardee	7000	73	73	73	— 1
Hard Crp A	2000	310	305	310	+ 5
Hard Crp C	1500	265	260	260	— 5
Harlequin	9155	$17⅞	17½	17⅜	— ⅜
Harris J A	1300	$5¾	5¾	5¾	
H Wood	2200	101	100	100	— 1
Hawker A	9460	$7⅞	7	7⅛	
Hawker pr	z50	$67	67	67	
Hayes D A	2241	$8¼	8	8⅛	+ ¼
Hedway A	400	360	360	360	+10
Holinger A	325	$32¾	32¾	32¾	
Home A	8000	$42½	41	41¾	+ 1
Home B	125	$39½	39½	39½	+ ½
Horne Pit	100	$12	12	12	+ 2½
Howdn Dfl	750	$12	11⅝	11⅝	— ⅜
Hud Bay A	1975	$16¼	16¼	16¼	
H Bay Co	8576	$19⅞	19½	19¾	+ ⅛
HB Oil Gas	4900	$43	42¼	43	+ 1
Huntr Dug	z6	$9¾	9¾	9¾	
Husky Oil	8576	$31	30½	30¾	+ ⅛
Husky E w	1100	$12¾	12⅝	12⅝	
Hydra Ex	2000	38	38	38	+ 3
IAC	10340	$18	17⅞	18	
IAC 4½ p	z5	$70	70	70	
IU Intl	2826	$13½	13⅜	13½	
Imasco A	6605	$34⅝	34½	34½	— ⅛
Imp Gen	1000	$17	17	17	
Imp Oil A	32829	$19½	19⅛	19⅜	
Imp Oil B	1000	$19¾	19⅜	19⅜	
INCO A	25021	$18¾	18⅝	18½	
Inco 7.85	2000	$24½	24½	24½	
Indal	1600	$11½	11½	11½	+ ⅛
Indusmin	430	$11⅝	11⅝	11⅝	— ⅛
Inglis	z50	$11	11	11	
Inland Gas	1900	$10¾	10¾	10¾	+ ⅛
Inind G 10p	200	$28¼	28¼	28¼	
Inter-City	2300	$7	6⅞	7	+ ⅛
Inter C A p	200	$16½	16½	16½	+ ⅛
Inter C B w	2000	405	400	400	
Int Div	500	225	225	225	+35
Intrmetco	13700	$8½	8½	8½	+ ⅛
IBM	105	$294	292	292	— 4
I Mogul A	4800	$12	12	12	
Int Pipe A	3377	$14¾	14⅜	14¾	+ ⅛
Ipsco	1150	$16	15⅜	15⅝	
Inv Group	100	$12½	12½	12½	
Inv Grp A	1788	$12½	12½	12½	
Inv Grp 5 p	1245	$21	21	21	
Iron Bay T	500	$6⅜	6⅜	6⅜	+ ⅛
Irwin T A	700	271	270	270	— 5
Island Tel	146	$14	14	14	
I&O	2000	124	121	121	— 2
Ivaco A	400	$9	9	9	
Ivaco 8.85	200	$48½	48½	48½	
Jannock A	1675	$17¼	17	17⅛	+ ⅛
Jannock B	1370	$17¼	17	17¼	+ ⅜
Jannock 8	2374	$14¾	14⅜	14⅜	— ⅛
Jannock w	2000	$7⅜	7⅜	7⅜	+ ¼
Johnson J	z6	$83½	83½	83½	
Jorex Ltd	17000	61	60	61	
Joutel	15000	10½	10½	10½	
Kaiser Re	11950	$14⅜	14⅜	14⅜	+ ¼
Kam Kotia	5825	156	150	155	— 4
Kaps Tran	9000	140	136	138	
Keen Ind	2200	62	62	62	
Keeprite B	725	$10¼	10½	10½	— ½
Kelly D A	600	$9¼	9	9¼	+ ¼
Kelsey H	700	$19¾	19½	19¾	
Kerr A A	4548	$10	9⅞	10	+ ¼
Kerr A B	100	$9⅜	9⅜	9⅜	
Koffler A p	1000	$8¾	8¼	8¾	
La Luz	100	$7½	7½	7½	+ ½
Labatt A	930	$21¾	21½	21¾	+ ¼
Labatt A p	225	$21⅜	21⅜	21⅜	
Lab Min	130	$32½	32½	32½	— ½
Lacana	46890	$7	6½	6¾	— ⅛
Lacana w	27800	480	445	455	— 5
Laidlaw A	1100	$13⅜	13¼	13¼	— ¼
LOnt Cem	325	370	370	370	+ 5
L Shore	310	260	260	260	+ 5
Lakehead	2000	23	23	23	— 3
Laurasia	2125	24	24	24	
Lau Fin	9320	$9⅛	9⅛	9¼	
Leigh Inst	5300	415	405	405	— 5
Leons Frn	100	$11¼	11¼	11¼	
Liberlan	200	$9½	9½	9½	— ¼
LL Lac	327	195	195	195	— 5
Lob Co A	23396	440	415	440	+ 15
Lob Co B	2000	435	425	435	+ 10
Lob Co pr	250	$28⅞	28⅞	28⅞	
Lob Lfd Ap	150	$17⅝	17⅝	17⅝	
Lob Ltd Bp	200	$18½	18½	18½	
Lochiel	14700	298	290	295	
Loeb M	250	470	470	470	
Logistec B	100	320	320	320	
M		**to**	**O**		
MDS Health	13100	425	420	420	+ 5
MICC	800	$10½	10⅜	10½	
Maclarn A	210	$40	40	40	
Maclarn B	215	$40	40	40	
Mclan H A	2609	$15¼	15	15	
MB Ltd	4033	$19¼	18⅞	19¼	— ⅛
Madeline	5200	53	50	50	— 3
Madsen	1000	68	68	68	— 1
Magna A	250	$25¼	25¼	25¼	
Magnetics	2200	99	98	99	+ 4
Malsh Wil	500	275	275	275	
Man Bar	220	106	106	106	
Maplex M	200	$6¾	6¾	6¾	
Marcana	3500	23	22	22	— 1
Mrtme El A	300	$11¼	11¼	11¼	
Maritime	1869	$22½	22⅜	22½	
Mar T 940	644	$11¼	11	11	
Marksboro	110	$16	16	16	— 1
Martin	2500	21	20	20	
Mass Fer	5117	$11⅜	11⅛	11⅜	+ ⅛
Mas F A	3050	$20⅜	20⅛	20⅜	
Mas F B	850	$20½	20¼	20⅜	+ ⅛
Matgmi A	800	$8⅞	8¾	8⅞	
Mc Intyre	1000	$22	22	22	
McLaghin	1500	$8¾	8¾	8¾	+ ⅛
McLghl w p	1000	$23½	23	23	
McLghl w	3120	450	410	430	+20
Meicor	6600	$11¼	11	11¼	+ ¼
Mentor	1800	242	240	242	+ 1
Mercantil	1250	$13½	13⅜	13⅜	— ⅛
Merland E	11950	$5¾	5¾	5¾	
Met Trust	215	$29	29	29	
Midcon	300	150	150	150	+ 5
Mindamr	4000	10	10	10	— ½
Minrl Res	3450	145	135	135	— 5
Moffat A	500	$12¾	12½	12½	— ¼
Molson A	6310	$18¼	18⅛	18¼	
Molson B	2900	$16½	16⅜	16½	+ ⅜
Mon Inv	1000	$9¾	9¼	9¾	
Monenco A	300	$9¾	9¾	9¾	+ ⅜
Mtl Trust	1300	$19¼	19½	19½	— ¼
Moore	21310	$32⅜	32⅜	32½	
Multi Acc	5691	450	440	450	+ 5
Muncpl S L	1000	$7½	7½	7½	+ ¼
Murphy	2100	$7¼	7	7	— ¼
N B Cook	2125	83	83	83	
NRD Min	2000	22½	22½	22½	— ½
NChrs I	7700	55	54	55	+ 1
Nat Drug	300	$9½	9½	9½	
Nat Pete	15300	83	80	80	+ 3
Nat Sea A	1200	$22	22	22	
Nemco	2500	219	216	217	+ 1
NB Tel	635	$20½	20½	20½	+ ⅛
NB Tel A p	100	$17¾	17¾	17¾	
NB Tel 1.85	228	$22	22	22	
N Kelore	4000	14	13	13	— 2
N Provid D	14100	42	41	41	— 4
N York Oil	5000	224	215	224	+ 1
Nfld LP A	1100	$16½	16¼	16¼	— ¼
Nfld Tel	1000	$9	8⅞	9	+ ⅛
Nick Rim	14000	14	14	14	+ 1
Noble M	500	85	85	85	— 2
Norna A	700	$7¾	7¾	7¾	+ ⅛
Noranda A	6060	$25¾	25½	25¾	— ⅜
Norbaska	13800	38	38	38	
Norcen	13449	$15⅞	15¼	15¼	
Norcen B	400	$21½	21½	21½	+ ¼
Nordair A	900	$10	9½	9⅞	+ ⅛
Norlex	1000	8	8	8	+ 1
NC Oils	631	$9¼	9¼	9¼	+ ⅛
Nor Ct 270p	z100	$33	33	33	
Nor Ct 785p	100	$25¾	25¾	25¾	
Nor Tel	500	$29⅞	29½	29½	— ⅜
NTecm B w	2200	9	8¾	9	
Northgat	5265	51	485	5	+20
Northld	6000	17	17	17	
NW Util p	z75	$49	49	49	
NS Sav 10¼	100	$23	23	23	
Nu-Wst A	2250	$16	15⅞	15⅞	— ⅛
Numac	29370	$30½	30	30⅛	+ ⅛
OPI A	2800	$11¼	10½	11	+ ½
Oakwood P	59850	405	380	395	+10
Obrien	3060	150	145	150	+ 5
Oceliot A	1750	$11½	11⅛	11⅛	— ⅜
Ocelot B	8350	$11⅜	11⅛	11⅛	
Orchan A	34640	280	265	280	+10
Oshawa A

ON TARGET with a new energy limiting concept, Henry Werner inspects a large cooling system's pre-rotation vanes at Borg-Warner's York, Pa., dvision plant. The Kilowatt Kontrol reduces electricty demand at peak times by closing off the vanes, without reducing the pre-set building's temperature — and saving 10% on the electric bill.



Auto Prices Boosted

DETROIT (AP) — Chrysler Corp. has followed the lead of General Motors Corp. on and announced a price increase averaging 1.4 per cent or $90 on all its 1978 model cars.

The price increase, to take effect today, includes an average $56 on the suggested retail price a car and an average $34 on options.

The action by the No. 3 U.S. auto-maker was expected after GM, the trend-setter in auto prices in the United States, announced a 1.4-percent or $100 a car average price increase.

Like GM, Chrysler said its "moderate" increase only partly offsets the increased costs of material and labor since the last general price increase at the start of the model year.

Chrysler said it supports U.S. President Jimmy Carter's effort to control inflation and that the price increase "is in line with his effort to achieve deceleration of prices."

Chrysler also said that, like GM, it had discussed the price increase with Robert Strauss, the president's inflation counsellor.

Though domestic auto-makers have raised prices several times on 1978 small cars, the increases this week are the first across-the-board ones since 1978 models were introduced. Ford Motor Co. is expected to follow suit.

The new prices do not affect cars already at dealerships or cars ordered before today.

MONEY To Buy A BOAT . . .
SEE RAY BERTOIA AT
ISLAND FINANCES LTD.
764 Fort St. 386-6381
Serving Victoria Since 1925

AN EXCELLENT POSITION
is now open for
AN EXPERIENCED MEN'S WEAR SALES PERSON
TOP SALARY
and all benefits to selected applicant.
Apply in writing to 2530 Central Ave., Victoria, V8S 2T3
5-6

SOLICITOR
REQUIRED IMMEDIATELY
Victoria law firm requires solicitor for general commercial, aquisitions and secured debt. All inquiries and replies will be treated in strictest confidence. Reply to R. H. Smith.
HALLETT, SMITH, STEWART & GOW
P. O. Box 1180
Victoria, B.C. V8W 2T6

ADMIRALS ROAD NEAR NADEN
New retail or office space available immediately, approximately 1400 sq. ft. on ground level, ample parking. $350 per month. Considerations regarding partitioning to approved tenant.
CALL 592-0311

TAX SHELTER
33 SUITES
Management supplied and cash flow guaranteed. Recently completed building in an established and stable area, 100% occupied with 10% capital cost allowance.
$950,000
Contact: BRIAN MARTIN
JACK COLWELL
SEASPRAY PROPERTIES LTD.
386-3124
5-6

business

Western Mines

Western Mines Ltd. is in a good position to ride out the current dismal state of the mining industry, company president Hugh Snyder said.

"The company is well-placed to take advantage of any significant improvements in metal prices, through its on-going operations, its wide-ranging exploration program and its ability to participate in a suitable investment," he told shareholders.

Net earnings before extraordinary items in the first three months this year were $480,963 or nine cents a share, compared with $389,236 or seven cents a share in the same period last year. Extraordinary gains in both periods boosted final profit figures to $498,963 in 1978 and to $503,236 in 1977.

Revenue was $3,565,286, down from $4,050,541.

Gold and silver accounted for 48 per cent of the net smelter return, compared with 33 per cent last year, while zinc's share was down from 37 per cent at 25 per cent.

Snyder said most zinc and copper producers can not continue to operate at today's depressed prices levels, but prices should shoot up significantly when present inventories run out.

Snyder said Western is participating in 24 exploration projects with 14 partners. It is cutting down its exploration budget from $1.4 million last year to $1 million in 1978.

It will manage an additional $2.6 million of expenditures, Snyder said.

Versatile Mfg.

Versatile Manufacturing Ltd. of Winnipeg reported unaudited first quarter consolidated net income of $2,102,000, or 71 cents per share, compared with $4,083,000, or $1.37 per share, for the same period last year.

Consolidated net sales for the first quarter were $33,864,000 compared with $33,669,000 for the same period last year.

Paul M. Soubry, the company's chief executive officer, said in a statement one reason for the decline in profit margin was higher operating costs, including interest charges and special sales programs designed to meet competitive pressures.

He also said anti-inflation controls on price increases and the low level of production at the company's Fargo, N. D. plant caused the drop in profitability.

Redpath Ind.

Redpath Industries Ltd. reported its net earnings dropped to $2.4 million or 76 cents a share in the six-month period ended March 31 from $3.2 million or $1.01 in the comparable period a year ago.

Revenue increased to $119.7 million from $86.3 million.

The company attributed the profit decline partly to losses incurred in sugar refining operations in the United States and to lower sales of plastic drainage pipel.

Unusually poor weather conditions affected results in both areas, it said.

The company said Refined Syrups and Sugars Inc., New York, suffered intense competition from imported sugar into the northeastern U.S. before the start of the International Sugar Agreement on Jan. 1.

In addition, government levies on sugar imports designed to assist domestic sugar producers also caused a heavy buildup of inventories, ie said.

The additional stockpile of sugar resulted in erosion of margins with a consequent adverse effect on the New-York based company.

It said the aluminum operations of Daymond Ltd. have been moved to the new plant in Chatham, Ont., with the expanded capacity expected to result in improved efficiency and a reduction of labor costs.

Packaging division sales and profits were satisfactory, the company said, adding that improved resuots in all areas are expected in the second half.

Greyhound Comp.

Recent investments in new equipment should put Greyhound Computer of Canada Ltd. in a position for future growth, says company president W. D. Maunder.

At the recent annual meeting, Maunder said Greyhound expects to purchase several million dollars worth of IBM processors.

"These purchases should make a substantial contribution to our results during the next few years and put Greyhound on a growth curve once again," he said.

Trans-Mountain

Trans-Mountain Pipe Line Co. reported net earnings of $1,147,000 or 15.1 cents a share for the three months ended March 31, down from $1,333,000 or 17.6 cents a share in the corresponding period last year.

Operating revenue was down to $6,575,000 compared with $6,725,000 in the first three months of 1977.

In a report to shareholders, chairman E. C. Hurd and president K. L. Hall said a portion of the decrease in profits was due to a National Energy Board directive which caused the company to increase by about $260,000 the amount provided for depreciation.

The company's average daily delivery of oil was 147,643 barrels compared with 154,458 during the first three months of 1977.

Reed Paper

The financially-troubled Reed Paper Ltd. has managed to check a major slide in profits, although it recorded another loss in the first three months of this year.

In a report to shareholders, Reed reported a loss of $4.5 million or 27 cents a share for the first quarter, compared with a net loss of $1.5 million or 21 cents a share in the same 1977 quarter.

But the loss in the last three months was less than half of the $9.2 million recorded in the last quarter of 1977.

Company officials said they were encouraged by the drop in red ink and expect to further reduce the deficit in the second quarter of this year.

Reed said the major reasons for the deficit were the almost 20 per cent drop in the price of market kraft pulp and "significantly higher interest charges."

"In addition, the company's share of the profit of the British Columbia joint venture mills declined by $1.4 million."

Part of the improvement in the first quarter can be attributed to a more favorable exchange rate, the company said. But they also gave credit to changes made in the company organization.

In the quarter, Reed completed the sales of its drapery and furniture operations. It also plans to divest two unprofitable bag and sack manufacturing plants and related distribution centres in eastern Canada.

annuities
Security in later life is important to all of us. Averaging your income and reducing tax is an equally attractive idea.
Annuities can do it all. We'd like to show you how.
Let us work for you — today.
HARBORD INSURANCE
VICTORIA VANCOUVER • CALGARY EDMONTON
MEMBERS OF Assurex INTERNATIONAL

15%
FIRST MORTGAGE FUNDS REQUIRED
NORTHERN PACIFIC REALTY
ROBERT ELLIS
4-7 479-1687

UNIVERSITY OF BRITISH COLUMBIA
FACULTY OF COMMERCE AND BUSINESS ADMINISTRATION
IN COOPERATION WITH THE REAL ESTATE COUNCIL OF B.C.
FOUR-YEAR DIPLOMA COURSES IN
URBAN LAND ECONOMICS
Commencing early in September, these courses are available by correspondence and lectures through the Faculty of Commerce and Business Administration of the University of British Columbia in co-operation with the Real Estate Council of British Columbia.
These courses, which are distinct from the Real Estate pre-licensing courses, are limited to persons already employed in the vocation of real estate, appraisal or associated fields.
In the fourth year of the program, five options are offered:
• REAL ESTATE
• MORTGAGE LENDING • APPRAISAL
• REAL ESTATE TAX ASSESSMENT
• PROPERTY MANAGEMENT
Final date for submission of applications for registration in the course is July 31, 1978.
Details and Registration Forms may be obtained from:
V. J. Ferguson, Supervisor, Real Estate Division, Faculty of Commerce & Business Administration, University of British Columbia, Vancouver, B.C. V6T 1W5

ASSISTANT MANAGER/FORESTER
The Northern Interior office of the Council of Forest Industries of B.C. requires an assistant manager with a forestry specialty. The job provides an excellent opportunity for broad and challenging exposure to the northern forest industry.
A registered forester, or a person eligible for registration, with experience in the interior forest industry and proven communication and analytical skills will be preferred.
Salary and benefits are competitive.
Write, with resume, in confidence to:
E. V. Scoffield
Manager
Northern Interior Lumber Sector
Council of Forest Industries of B.C.
514-550 Victoria Street
Prince George, B.C.
V2L 2K1

GREAT OPPORTUNITY
TEXACO CANADA LTD. HAS FOR LEASE ESTABLISHED SERVICE STATION LOCATED IN LADYSMITH, B.C.
• Building in A-1 Condition
• Roll Over Car Wash
• 2 Hoists, Lube Equipment and Compresser
• 2 Pump Islands
This Service Station Located in Plaza With Major Supermarket & Fast Food Store.
Texaco offers Extensive Training in Selling, Service and Business Management Aspects of the Service Station Business.
GAS ON CONSIGNMENT with small deposit STOCK AND EQUIPMENT for less than $9,000
Contact:
GEOFF. GARCIA
TEXACO CANADA LTD.
580 STEWART AVE.
NANAIMO
753-7933
5-6x

We Dare You to Compare
QUALITY and PRICES
$37,000 AND UP
2 bedroom corner suites, 1½ baths, some with fireplaces and utility room, thermopane windows, covered parking.
1052 ROCKLAND (corner of Cook)
OPEN HOUSE 1:30-5 daily except Mondays
for special appointment call
WHYTE & GOWER OAK BAY PROPERTIES
2227 Oak Bay Ave. 592-2407
LORETTA HOGARTH
592-3537
5-2

CAMOSUN COLLEGE
TRADES AND INDUSTRIAL TRAINING DIVISION
VICTORIA, B.C.
Has a requirement for instructors for the following courses. These positions are temporary, but in some cases may become permanent.
ELECTRONICS TECHNICIAN:
To instruct a pre-employment course for Electronic Technicians. Applicants should be familiar with a wide range of electronic equipment including general test equipment and equipment used in the broadcasting, telecommunications and navigation fields. Candidates may be required to work second shift. Starting date August 25th, 1978.
MAP DRAFTING:
To instruct a pre-employment course in Map Drafting. Applicants should have a sound practical knowledge in map projection compilation from various sources, map design and production and photogrammetric techniques, together with a knowledge of drafting, scribing, lettering and other techniques currently in use in the mapping industry. Applicants may be required to work second shift. Starting date August 25th, 1978.
SMALL ENGINE REPAIR:
To instruct a pre-employment course in Small Engine Repair. The applicants should have a broad theoretical and practical knowledge of small internal combustion engines, and the equipment in which they are used, such as lawn mowers, chainsaws, outboard and inboard marine drives. The applicant should also have a wide knowledge of the electrical hydraulic and other auxiliary systems associated with the above. Starting date July 3rd, 1978.
APPLY TO:
The Principal
Camosun College
1950 Lansdowne Road,
Victoria, B.C.
V8P 5J2
Telephone — 592-1281
APPLICATIONS CLOSE:—May 19th, 1978

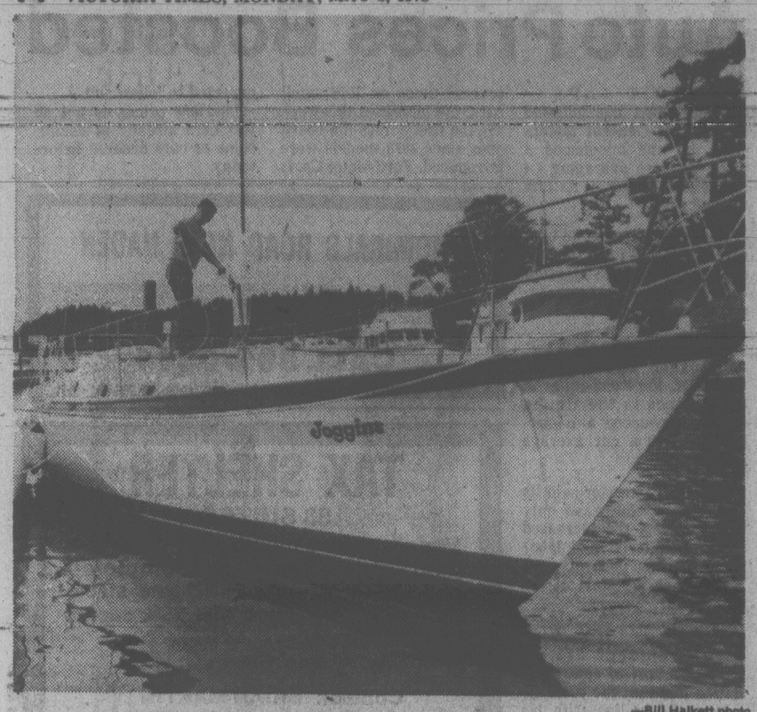
$99.00 per month*

'78 HONDA
*Honda Civic Model S.3.A.
Based on 48 months at 11½% interest with only $400.00 Down Payment. Purchase Price $3995.


D.L. 0846A 5-4
Honda CAR CENTRE
YATES at QUADRA • 386-6707

ANNOUNCEMENT
A SUB POST OFFICE HAS NOW BEEN LOCATED AT 1111 BLANSHARD STREET ON THE CORNER OF FORT STREET.
You Are Invited To Avail Yourself Of Its Services
9 A.M.-5 P.M. MONDAY TO SATURDAY INCLUSIVE
—STAMPS
—REGISTRATION OF LETTERS
—MONEY ORDERS
—PARCEL POST
—AIR MAIL
—SPECIAL DELIVERY
—MAIL DROP

14 SUPERB CONDOMINIUMS
Built for Oak Bay Residents
ONLY 8 STILL AVAILABLE
TOD HOUSE
(Cadboro Bay Rd. at Hamiota)
OPEN TUESDAY-SAT. 1:30-4:00
Steel and concrete construction. Thermopane glass throughout. 2 bathrooms. Ensuite laundries. Large brick heatilator fireplaces.
Prices start at $65,000
and include
Range, Refrigerator, Dishwasher, Garburator, Washer, Dryer, Superior Carpets and Drapes. Some excellent sea views.
H. BLAKE 598-3321
JACK MEARS
OAK BAY REALTY LTD.
"WHERE TRUST IS THE BASIS OF ALL BUSINESS"



—Bill Halkett photo

Denny Coverdale readies one of his pets for new owner

First Boat Off Line At Sidney Shipyard

By PAT DUFOUR
Times Staff

Philbrook's Shipyard Ltd. at Sidney has produced its first production sailboat for distribution in Canada and the United Staes.

She's the Fast Passage 39, off the drawing board of local architect Bill Garden whose designs have made him internationally famous.

Seven hulls have been completed and at least one of the new boats will compete in this year's Swiftsure.

She is now being prepared for her owner, George Galpin of Seattle, who has asked Philbrook's sailboat production manager Denny Coverdale to take command for the annual classic.

A veteran racer, Coverdale will have local sailors Grant Mebs, Al Kelly, Rod Andrews and Kelpy Cavanaugh rounding out the crew.

It was a chance meeting between Coverdale and David Howe of Seattle while cruising in 1975 that triggered the Fast Passage 39 project.

The Coverdales were sailing in their 41-foot Taiwan ketch Pacific Jade when the two men met.

Howe owns Bolero which Garden designed for an old boatbuilder friend, Jimmy Hillman, about 20 years ago. Hillman built her just inside the Ballard Locks in Seattle.

The two boats cruised together for a few days and by the time they parted Coverdale had decided a modernized Bolero was for him.

In co-operation with Philbrook president Don Dobie, Garden began working on a production version in the fall of that year.

While Bolero had a long cruising keel the Fast Passage 39 has a shorter keel and a rudder skeg with deep rudder blade.

"This is a great advantage in fast directional control during tight starts, or marks when racing, and for the cruiser, fast dodging ability when, God help us, under the bows of a ship," Garden says.

The lines of Bolero's interior are also vastly different.

"The accommodations of the two are equally far apart and with Fast Passage 39 we simply started forward with a good two-berth coastal cabin, then lockers, a sit-around saloon, a galley," Garden said. "Then we started again from aft with the cockpit size we needed and between these developed ends was space for a stateroom or sunken deckhouse and, to starboard, a head and chart table plus a passage berth or storage option.

"I like the layout. The little aft stateroom is a good place to hide when you're racing and away behind, or just to get away."

The Fast Passsage 39, which can be either sloop or cutter-rigged, has a designed-in space in the main cabin for a fireplace or oil-fired cabin heater.

Three of the new boats have been bought by Seattle sailors, one went to Vancouver, another to Toronto and another was sold to an Oliver couple. Vicotoria sailor Dr. P.C. Clark has the seventh.

That Amber Hue To Take 20 Years

Henceforth, Saanich municipality's street lighting system will be forever amber.

But the conversion process from the present mercury vapor lighting to the energy-saving high-pressure sodium vapor type will take at least 20 years.

Officials estimate that on the basis of present power rates a sodium light costs $1 a month less to operate than the mercury type.

If the rates remained unchanged it would take eight years to write off the capital cost of installation, but with the certainty of steadily climbing hydro charges the pay-back period is expected to be much shorter.

Council made the first commitment to change in mid-January, when it adopted a resolution "that Saanich establish a policy for street lighting whereby any future installations will be made with sodium luminaires where feasible."

The second step came last week when council included in its 1978 budget $50,000 for the engineering department to make a start on the conversion program.

Municipal engineer Cliff Warren says the amount should cover the installation of about 300 sodium lights on three or four miles of arterial and collector roads.

As Saanich has a 200-mile road network and about 6,000 street lighting units, the changeover to the new type will take about 20 years to complete.

The conversion program will concentrate on mercury vapor units which become due for routine, five-year bulb replacement.

Aside from the operating economies which will benefit municipal coffers, the sodium lighting policy is good news to the Dominion Astrophysical Observatory on Little Saanich Mountain.

For years the observatory has been trying to persuade local municipalities to adopt the yellowish sodium lights rather than the bluish-green mercury vapor variety, with the aim of reducing ultraviolet emissions which hamper telescope observation.

HOLIDAY SOLUTION TO UNEMPLOYMENT

WORTHING, England (Reuter) — Union leader Terry Duffy says one way of combating high unemployment — give workers every 10th year off on full pay.

He told a union conference here it also would create thousands of jobs if Britain developed a 24-hour society with around-the-clock shift work and entertainment.

Duffy, who was elected president of Britain's second biggest union, the Amalgamated Union of Engineering Workers, said the country's unemployment figure of 1,451,000 was totally unaeceptable.

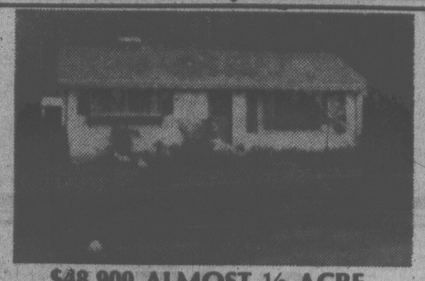
Europe and the United States should help in a worldwide effort "to reduce the working week, the working year, the working life," he added.

TRAVEL INSURANCE
COMMERCIAL • FIRE • AUTO • LIFE
YOUR Wawanesa Autoplan AGENT
THUNDERBIRD INSURANCE AGENCIES
102-1175 COOK ST. 5-8 385-9795 GENE POTVIN





OPEN HOUSE SUN., 1-4 P.M. R.R. # 7 DURRANCE
(¾ mile past Willis Pt. cut off)
Overlooking peaceful Pease Lake. If close-in country, with lake, natural vegetation, abundant wildlife, close by nature trails, stream running through your property are your bag, take the time to drive out this Sunday. Features include over ¾ acre lot with sunken gardens, over 1235 sq. ft. on main level, consisting of huge living room, spacious dining room, bright kitchen and 3 large bedrooms. (Master has full bath en-suite). Full bright basement has rec. room, large den and professionally equipped workshop with more space to be developed. Clean electric heat, thermopane windows, huge sundeck, double carport and more. Call for personal viewing.
388-6258 JOHN M. HUNTER 388-6966
CEDRIC STEELE REALTY 5-6x



$48,900 ALMOST ½ ACRE
Extremely attractive 2-bedroom home in excellent condition is now available. Easy financing with low down payment or can offer clear title. New ML.
2681 RAINVILLE ROAD, LANGFORD
To view call:
Brian Higgins 658-8402
PACE PROPERTIES LTD.
1640 Oak Bay Ave. 595-2413
5-9

SUMNER CASTLE
Final Phase now completed and Open for Viewing
2930 COOK STREET
Perhaps the very ultimate in Condominium living, situated on four acres of parklike setting.
- Two-bedroom, two full baths
- Steel and concrete construction
- Spacious storage areas
- Washer and dryer units
- Luxurious interior appointments
- Complete covered parking

OPEN DAILY 1:30-5 P.M.
or Call
386-6762 384-4013
LANDMARK PROPERTIES
3-27

MOVING PICTURES
Directed by CLIFF SALMOND



4 BEDROOMS
Clean and vacant. Full basement. Double garage. MLS #32895.
$45,500



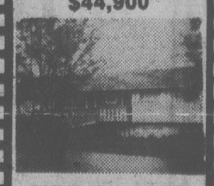
4 SUITES
2 3-bedroom suites, 2 1-bedroom suites. Renovated as new. MLS #29377.
$92,500



BEAMED CEILINGS STAINED GLASS
Spacious 2 bedroom part basement. Hardwood floors. MLS 32279.
$44,900.



LARGE FAMILY!
Spotless 3 bedroom with super sized everything. MLS 30699. OFFERS ON
$44,900



SIDE BY SIDE DUPLEX
On almost ½ acre with undeveloped basements. Must be sold. MLS 29323
$63.500
CALL CLIFF SALMOND
AT GARDNER REALTY LTD.
385-7721 (OFFICE)
5-7 477-3626 (RES.)

How many times have you decided to quit smoking?



At one time or another most people who smoke talk about giving it up.

Some, we don't know how many, actually stop. Others are simply not ready to lose forever the enjoyment a cigarette can bring.

If you are one of those who still value the pleasure of smoking, you might want to consider Vantage.

When you smoke Vantage you get the full, rich flavour of Virginia tobaccos. The Vantage filter, which is based on a new design concept, lets real taste come through. Vantage gives you so much of what you want in a cigarette with a lot less of what you don't want.

Vantage is not a heavy drag cigarette. You don't have to work hard getting the smoke through so that all the joy of smoking is lost.

Rich taste and easy draw. Good reasons for any thoughtful smoker to consider the new cigarette called Vantage.

We suggest you try a pack.

Warning: Health and Welfare Canada advises that danger to health increases with amount smoked—avoid inhaling. 11 mg. "tar" 0.8 mg. nicotine.

BASEBALL SCORES

AMERICAN LEAGUE

East	W	L	Pct.	GBL
Detroit	17	6	.739	—
Boston	17	10	.630	2
New York	15	10	.600	3
Milwaukee	12	13	.480	6
Cleveland	10	14	.417	7½
Baltimore	10	15	.400	8
Toronto	8	18	.308	10½
West				
Oakland	19	7	.731	—
California	17	9	.654	2
Kansas City	15	10	.600	3½
Texas	11	12	.478	6½
Seattle	11	20	.355	10½
Minnesota	10	19	.345	10½
Chicago	7	16	.304	10½

Chicago 000 000 000— 0 6 0
Boston 203 000 00x— 5 7 0
Torrealba (1-4), LaGrow (3), Willoughby (7) and Nahorodny; Torrez (4-1) and Fisk. **HRs:** Bos—Rice (9), Yastrzemski (1).

Minnesota 423 100 311—15 18 1
Baltimore 021 020 121— 9 16 4
Serum, Scarce (1-1) (5), D. Johnson (9) and Wynegar; Palmer (3-2), Kerrigan, T. Martinez (3), Flinn (9) and Dempsey. **HRs:** Bal—Singleton (2), May (5), DeCinces (2).

Kansas City 000 133 010— 8 16 1
Milwaukee 020 200 002— 6 8 1
Gale (2-0), Mingori (6) and Porter; Augustine (4-4), Replogle (6), Castro (9) and Martinez, Moore (9). **HR:** KC—White (1).

Texas 000 002 000 000— 2 5 1
New York 020 000 000 001— 3 7 0
D. Ellis, Barker (1-2) (11) and Sundberg; Beattie, Lyle (6), Gossage (2-3) (9) and Munson. **HRs:** NY—Nettles (3), Chambliss (1).

Detroit 101 002 000— 4 8 0
Oakland 000 000 000— 0 5 2
Wilcox (2-1) and May; Keough (2-1), Coleman (7) and Essian. **HRs:** Det—Trammell (1), Thompson (7).

Cleveland 000 201 000— 3 11 3
California 050 113 15x— 16 21 1
Waits (2-2), Clyde (2), Monge (5), Kern (8), Kreuger (8) and Hassey; Aase (2-1), Hartzell (7) and Downing. **HR:** Cle—Cage (1); Cal—Baylor (8).

Toronto 000 000 142— 7 6 0
Seattle 000 030 24x— 9 10 0
Garvin, Willis (0-2) (7), Wallace (8) and Ashby; Pole, Romo (3-0) (8) and Stinson. **HRs:** Tor—Bailor (1), Bosetti (1), Hutton (2); Sea—Roberts (4).

Saturday
Seattle 6 Toronto 0
California 7 Cleveland 3
Minnesota 8 Baltimore 7
Detroit 6 Oakland 0
Milwaukee 4 Kansas City 3
Texas 9 New York 5
Boston 6-3 Chicago 4-0

NATIONAL LEAGUE

East	W	L	Pct.	GBL
Philadelphia	14	8	.636	—
Montreal	14	10	.583	1
Pittsburgh	12	12	.500	3
Chicago	12	13	.480	3½
St. Louis	12	14	.462	4
New York	11	17	.393	6
West				
Los Angeles	16	10	.615	—
Cincinnati	16	11	.600	½
San Francisco	14	11	.560	1½
Atlanta	10	15	.400	5½
Houston	10	15	.400	5½
San Diego	10	15	.400	5½

New York 201 200 000— 5 16 0
Phila 202 011 20x— 8 11 0
Swan (1-2), Metzger (7), Lockwood (8) and Stearns; Lerch, Brusstar (4), Garber (1-0) (5), McGraw (9) and Boone. **HRs:** Pha—Luzinski 2 (6), Boone (3), Hebner (2).

Los Angeles 000 000 103— 4 6 1
Pittsburgh 121 002 00x— 6 9 1
John (4-1), Garman (7) and Yeager; Rooker (2-1), Bibby (7), Tekulve (9) and Dyer. **HR:** LA—Smith (5).

San Diego 300 000 001— 4 8 1
St. Louis 001 141 01x— 8 16 1
Owchinko, Freisleben (0-3) (4), Lee (5), Spillner (6), D'Acquisto (8) and Sweet; Forsch (5-2) and Simmons. **HRs:** SD—Richards (1); StL—Hernandez (3).

Montreal 114 001 525—19 20 0
Cincinnati 002 100 020— 5 11 3
Twitchell (2-2), Atkinson (8) and Carter, Reece (8); Moskau (0-1), Capilla (5), Murray (7), Tomlin (9) and Bench, Werner (8). **HRs:** Mtl—Dawson (4), Valentine (3), Perez (1); Cin—Morgan (5), Concepcion (2).

Second:
Montreal 000 002 000— 2 9 2
Cincinnati 001 003 00x— 4 9 0
Grimsley (5-1) and Carter; Sarmiento, Bair (7) and Werner. **HR:** Mtl—Dawson (5).

San Fran 001 010 000— 2 6 2
Chicago 000 001 000— 1 4 1
Blue (4-1), Moffitt (9), Lavelle (9) and Hill; Burris (2-2), Moore (9), Roberts (9) and Cox.

Houston at Atlanta, ppd., rain

Saturday
San Francisco 2 Chicago 1
Pittsburgh 3 Los Angeles 2
Cincinnati 6 Montreal 2
Atlanta 2 Houston 1
Philadelphia 6 New York 2
St. Louis 1 San Diego 0

PACIFIC COAST LEAGUE
Spokane 5 Phoenix 4
Tacoma 8 Hawaii 1
San Jose 4-1 Albuquerque 3-3
Portland 4-7 Tucson 3-2
Vancouver at Salt Lake, ppd., rain

Saturday
Phoenix 8 Spokane 5
San Jose 4 Albuquerque 3
Tacoma 4 Hawaii 2
Portland at Tucson, ppd., rain
Vancouver at Salt Lake, ppd., wet grounds

Spriggs Tops Expert Class

Martin Spriggs edged out Ron Wilson on the last lap Sunday to win the expert class in the Millstream Trial held off Millstream Road by the Victoria Motorcycle Club.

Spriggs, riding a Yamaha, accumulated 46 points under the reverse-scoring system while Wilson, who lost on on the final few checks, had 48.

Results:

EXPERTS: 1. Martin Spriggs, Yamaha, 46; 2. Ron Wilson, Bultaco, 48; 3. Roger Boothroyd, Yamaha, 79.
SENIORS: 1. Peter Wille, Montessa, 10; 2. Brad McMahon, Lake Cowichan, Yamaha, 46; 3. Greg Lohrmann, Yamaha, 47.
NOVICES: 1. Paul Boothroyd, Yamaha, 17; 2. Steve Fracey, Yamaha, 25; 3. Darin Larson, Lake Cowichan, Yamaha, 27.

ANNOUNCEMENT



LILIAN McLEOD
TOP SALES APRIL

The management at Canada Trust Oak Bay office is pleased to announce Lilian McLeod as top salesperson for the month of April.

Lilian McLeod, ex-Montrealer and bilingual, thanks her many clients in town and out for their patronage and loyalty. She is pleased to dedicate long hours to service and consult you with your real estate needs. Just call

LILIAN McLEOD
658-8441

Realtor **CANADA TRUST**
595-5131
Oak Bay Ave.

Victorians Win Three

BURNABY — Victoria athletes picked up three victories during the annual Vancouver Relays held Saturday at Swangard Stadium.

Debbie Scott of Esquimalt Athletics won the women's 1,500 metres with a time of four minutes, 26.8 seconds; Wendy Davies of Victoria Track Club topped the 400-metre hurdles in 61.9 and Cheryl Noble of Victoria Mercuries claimed first place in the 100 metres.

Brent Fougner of VTC finished second in the triple jump while third-place finishes were recorded by Craig Taylor (long jump) and Joanne Rogers (100 metres), both of Esquimalt Athletics.

Esquimalt relay squads finished second in the women's 4×800 and third in the 4×100.

A's Blank Bradner; Breeze to Cup Semis

Victoria Athletics romped into the semi-finals of the Province Cup competition by blanking Bradner Red Shirts 5-0 Saturday at Royal Athletic Park.

Athletics, who topped the Vancouver Island Soccer League's Jackson Cup competition, went ahead when striker George Pakos blasted in two goals at 33 and 43 minutes.

Peter Zachary made it 3-0 with 13 minutes left to play and Joe Mendonca and Dave McCaig finished off scoring with goals at 87 and 89 minutes, respectively.

Bradner, who topped the knockout competition in the Fraser Valley League, missed a chance to get on the scoresheet when Ron Price went wide on a penalty shot at 85 minutes.

Athletics, who won the Province Cup and then went on to capture the Canadian title as London Boxing Club in 1975, now advance to the semi-finals on the May 20-21 weekend.

Cosmopolitan Royals, who earned the other Island berth by reaching the Jackson Cup final, will play their quarter-final match against Langley Borsato on May 14 in Langley.

At the annual VISL awards banquet Saturday night, McCaig was chosen as the rookie-of-the-year, Dan Lomas of University of Victoria Vikings received the Wilf Sadler Memorial Trophy as the player best combining sportsmanship and ability, Prospect Lake won the Referees' Trophy as the most sportsmanlike team and vice-president Dave Unwin collected the McDonald Trophy as executive of the year.

Most-valuable-player awards went to Robbie Williams of Victoria West (first division), Steve Vigor of Castaways (second division), Jos de Bruin of Oak Bay (third division) and George Paul of Saanich Police (fourth division).

CHICKEN ON THE RUN
Uncle Fred's
DELIVERS
CATERS
385-3468

NAMDOR FOURTH IN JUNIOR TOURNEY

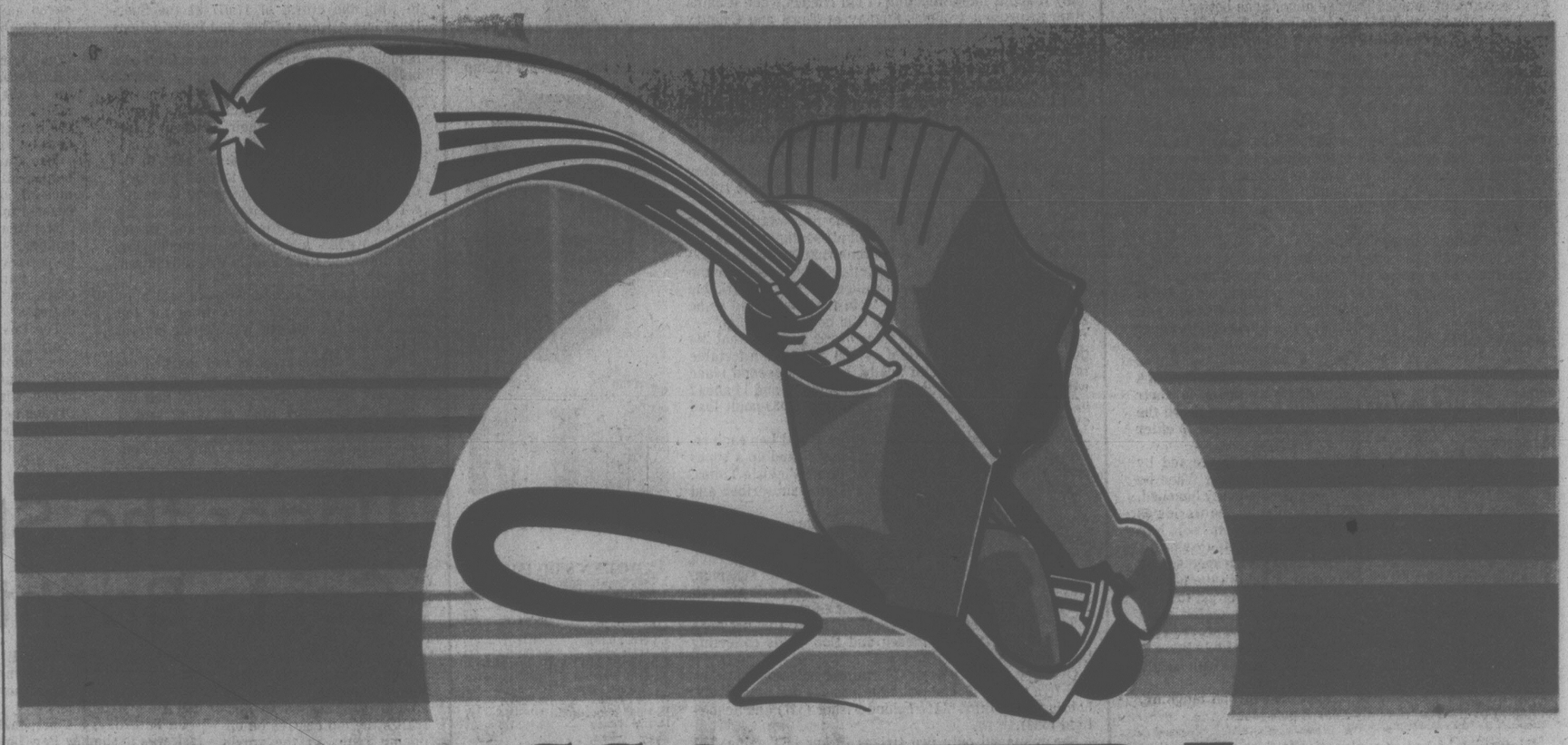
MONTREAL (CP) — Teams from Quebec topped both the men's and women's competitions Sunday at the Canadian junior volleyball championships.

In the men's final, Montreal Hochelaga defeated Sherbrooke, Que. The Oaks from Guelph, Ont., won third place with a victory over Esquimalt Namdor.

In the women's final, defending champion Jonquieres, Que., beat South Shore, another Quebec entry. The Manitoba team came third.

Line Tremblay of Jonquieres and Gilbert Menard of Hochelaga were named the most valuable players.

8¾% PRIME55
• 2 Year Savings Certificates
• Withdrawable
WESTCOAST SAVINGS CREDIT UNION



NEW ESSO EXTRA PREMIUM UNLEADED

High-octane performance that could help solve 3 problems!

This is remarkable gasoline.

Esso Research designed it to solve three kinds of driving problems for users of unleaded fuel.

- Knocking and pinging.
- Engine run-on.
- Poor mileage.

Read about them.

If your car has any one of them, the solution may be in your first full tank of new Esso Extra Unleaded.

1. Your car knocks or pings when you accelerate.

You can hear it. And it worries you.

It's that pinging sound from the engine when you step on the gas. It can also spell damage.

One of the easiest ways to handle it is to move up to premium gasoline.

Because premium gasoline has more knock-resisting hydrocarbons than regular gas.

Now, with Esso Extra Unleaded, you can put premium gasoline in a car designed for unleaded fuel.

So you can reduce—or possibly eliminate—knock.

And enjoy all the benefits of high-octane performance.

2. Your engine runs on after you turn it off.

Is there anything more frustrating than an engine that runs on and on and on after you've turned the key off?

Shaking, sputtering and back-firing as you walk away from the car.

Esso Extra Unleaded can help you reduce—or possibly eliminate—run-on.

With its highly refined blend of octane-rich gasoline stocks.

If run-on with regular unleaded is your problem, move up to high-octane performance.

3. Your engine's timing could be cheating you of mileage.

You retard the engine's timing to get rid of knock.

Unfortunately, it also cuts down on fuel economy.

When we surveyed 1000 cars that need unleaded gas, we found that 1 in 7 were running with the timing retarded.

An average of 4.6 degrees.

And some of the owners didn't even know it!

If they use Esso Extra Unleaded and reset their engine timing to manufacturer's specifications they could expect up to 5% better mileage. That could be worth up to 4 or 5¢ per gallon.

With knock or run-on reduced or possibly eliminated.

MILEAGE OFFER: timing check & reset
$5.95 or less.

In about 20 minutes, a participating Esso dealer will check your engine's timing.

And reset it to manufacturer's specifications if necessary.

Your car could give you up to 5% better mileage with specified timing and Esso Extra Unleaded.

Offer valid for most cars, till May 31, 1978.

High-octane performance for older cars too.

Drivers of most cars that now use premium gasoline: Esso Extra Unleaded delivers the high-octane performance you expect.

And there's no lead to deposit anywhere. So spark plugs, mufflers and tail pipes will last longer.

How much longer depends on where and how you drive. But last longer they will. That's real money to be saved.

A real reason to switch from any other premium gas you may be using now.

Now-2 grades of Unleaded

Esso Research brings you two high-quality unleaded fuels: Esso 2000 and premium Esso Extra Unleaded.

If your car runs right on regular unleaded, stay with Esso 2000.

But if it knocks or runs on with regular unleaded, switch to new high-octane Esso Extra Unleaded.

If your car needs unleaded and retarded timing's been robbing you of mileage, a reset and Esso Extra Unleaded can improve fuel economy up to 5%.

And if you now use Esso Extra, just keep coming in. Esso Extra is still high-performance gasoline. Only it's unleaded now.

Esso

The performance people.

Jim TAYLOR



For Unhappy Athlete, Brian Laughs a Lot

Situation Wanted, Male:
World superstar, adept at cycling, swimming, gymnastics, rowing and track, seeks starting position with pro soccer team. Can double as PR man, after-dinner speaker and resident flake. Apply Brian Budd, care-of Colorado Caribous. No triflers.

Brian Budd, Superstar, is patiently explaining that he is not AWOL from Colorado Caribous. "They know I'm gone," he says, "They just don't know where I am."

While the Caribous were in Washington Sunday losing their North American Soccer League game 2-0 to the Diplomats, Budd was at Empire Stadium watching Vancouver Whitecaps beat Portland 1-0. "What the hell," he said. "I've got as much chance of playing here as I'd have if I was there. More, maybe. You might say things are not going well."

They are, of course. They've never gone better.

Last June he made $15,000 winning the Canadian Superstars. That earned him a trip to the Bahamas, where he won the World Superstars and another $39,400 in two days last March. In a few weeks he defends his Canadian title, and as defending champion he gets a bye into the next worlds and another shot at the big money.

He has a manager. He is a client of the Mark McCormack agency, which handles people like Arnold Palmer. Television commercials are in the offing. The endorsements are starting to come in. He's off to Toronto to appear on Front Page Challenge ("Me and Gordon and Pierre and those types.") and 90 Minutes Live. He is 26, and life is still one big yuk.

There is only one problem.

He makes all his money in off-beat events at which he is an amateur. As a pro soccer player, he can't find a job.

It was soccer that gave him the opportunity to enter Superstars, a competition not for the man on the street, however athletic he may be. Budd was eligible only because he played for the Whitecaps.

★ ★ ★

You know how Superstars works: competitors pick certain events but aren't allowed to compete in their specialty. "He'll win," the locals said when they heard the rules. "He's got a big advantage: he doesn't have to enter the soccer."

Soccer people here were never overly impressed by Budd. Apparently the Whitecaps weren't, either. When he got back from the Canadians he was permanently benched.

For a while it seemed he'd have to go to the worlds as "Brian Budd — Unattached." Then the Whitecaps sold him to the new Denver franchise, and he went off to win his $39,400. It seemed an ideal partnership: new franchise and talkative world Superstars champion to haul in the people. There was only one thing wrong: he hardly ever got to play.

"I played in one intra-squad game and scored eight goals," he says. "I played in an exhibition and scored two. But in five league games I've subbed twice. So I told them to trade me, and when they wouldn't I said to hell with it, I'm going on holidays."

So there he was Sunday, tanned and fit and laughing, tongue in overdrive, the only gear it possesses.

★ ★ ★

Naturally, he had an explanation for his present, rather ambiguous status with the Caribous.

"There are not hard feelings about this," he says. "Dave Clements, the coach, says there are three to six players he'll trade before he'll trade me. But they've got problems.

"They have eight or nine forwards for three positions. One of them, Sead Sucic, they bought from Red Star of Yugoslavia for something like $96,000 plus his salary, so they have to play him. He's got skills beyond compare. But he won't train and he won't work and when he gets on the field he's pathetic.

"I'm playing better now than I ever have. Face it, I had a crap year here. But now I've got it going. When I do get out there I'm a centre forward with two good wingers and for the first time I'm not afraid to just keep my eyes on the goal and let fire. Paddy McMahon, our captain, told me 'Brian, if I could bring one player on as a regular it would be you.'

"So how come I'm not playing?" he says indignantly. "I ask you, how come?"

Because he could get no better answer in Denver than he got here, Budd rose from his spot on the bench and issued an ultimatum. He has given Clements until May 17 to decide whether he'll play him or trade him. Meanwhile, he'll visit Toronto and discuss things with his manager, Peter Smith, who has been talking to other NASL clubs and, says Budd, has a couple of nibbles.

By happy coincidence, the Caribous' first game following the deadline is here on May 20 against the Whitecaps. Could Budd resist the show biz possibilities of that one? Can he not picture the headlines: **Superstar Tramples Ex-Mates.**

"Tell you the truth, I think I'll be back here to play the Whitecaps, but with another team," he says. "But I won't tell you which one. Not yet."

"Pierre and Gordon," he reminds a friend. "Can't keep 'em waiting." For a discontented athlete, he laughs an awful lot.

VISTAS OPEN WITH VICTORY

Victoria Vistas opened their inaugural season in the Pacific Northwest Soccer League with a victory Sunday, tripping North Vancouver Pegasus 1-0 before approximately 150 fans at Centennial Stadium.

Vistas, made up of players from nine different teams in the Vancouver Island League, showed promise despite playing together for the first time.

Steve Forslund scored the only goal needed by the Victoria club, deflecting a shot by Robbie Williams into the net at 31 minutes. Williams went in on a pass from Mike Hardy and then set up Forslund from about 20 yards out.

Victoria goaltender Ted Van Waes had an outstanding game, robbing former professional Doug Scorse, who played for Los Angeles Aztecs of the North American League last season, on three separate occasions and making several other key saves.

Pegasus, who suffered their first loss in three starts this season, were lucky not to have fallen further behind early in the match. Williams hit the cross-bar and Mark Robb bounced a shot off the post before the break

The victory moved Vistas into a three-way tie for third place with Fraser Valley and B.C. Selects, each with two points. Pegasus and Whitecaps Reserves share the lead with six points each and winless Seattle Sounders Reserves occupy the cellar.

Whitecaps Reserves edged Seattle 2-1 and Fraser Valley topped B.C. Selects 1-0 in matches played Friday on the Mainland.

Pacific Logging Fells Police

Pacific Logging topped Colwood RCMP 12-0 Sunday in Senior Men's Flag Football play at Braefoot Elementary School.

In other games, Juan de Fuca Vampires tripped Ex-Drakes 26-21, Black Crush blanked Remnants 26-0, Hollywood Park downed Coachlines Seagulls 30-8 and John Stubbs won over Shop Easy by default, 6-0.

MONTREAL ENJOYS COMMANDING LEAD

Kate Sings and Flyers Hum

Times News Services

Kate Smith made a comeback and so did Philadelphia Flyers but Toronto Maple Leafs are in trouble in the National Hockey League's best-of-seven Stanley Cup semi-finals.

Smith, whose rendition of God Bless America had spurred the Flyers to 49 victories in past seasons, had not been used as Philadelphia's good luck charm for quite some time because she had not brought them any luck.

"It wasn't my idea to have it played," said Philadelphia coach Fred Shero after the Flyers defeated the Bruins 3-1 Sunday to cut Boston's lead in the series to 2-1.

Montreal Canadiens, meanwhile, have taken a commanding 3-0 lead in their semi-final series with Toronto by defeating the Leafs 6-1 Saturday.

The Flyers' management tried everything to whip the crowd of 17,077 at the Spectrum into a frenzy. They had introductions of each member of the starting lineup with both lineups supposed to line up on their own bluelines.

Philadelphia's players did to the rousing cheers of Spectrum faithful, but the Boston players just stood at their bench until the introductions were over.

"They wanted us to line up next to the boards and come out like football players," said Cherry. "We are not going to do it."

The crowd was excited throughout the opening period as the Flyers and Bruins matched goals and Boston netminder Ron Grahame and Philadelphia's Bernie Parent played solidly.

Andre Dupont shot the Flyers into a 1-0 lead with a screened drive from the left point while Dave Hoyda was skating in front of Grahame.

The goal came at 10:36 and marked the first time in the series the Flyers had been in the lead. But Boston's Brad Park tied the score on a power play at 13:42 and it remained 1-1 until 11:56 of the middle session when Orest Kindrachuk converted Tom Bladon's rebound into his second goal of the semi-final on his second shot of the series

Bill Barber then put the game away at 3:32 of the third period, converting Bobby Clarke's pass from the right side of the net into his fifth goal of the playoffs.

Former Victoria Cougar junior Mel Bridgman had a hand in both of Philadelphia's first two goals.

There was no reason to fault Grahame, another Victoria graduate, on any of the goals, in fact Cherry thought he had played well.

"I thought he made some excellent saves," said Cherry. "I decided to start him at the start of the series. I did the same thing in the Chicago series. He won the first two games in that series in Boston and then (Gerry) Cheevers went out to Chicago and played."

The victory snapped Boston's six-game winning streak against Philadelphia in Stanley Cup play and was also their first loss in seven games this spring after they swept Chicago Black Hawks in a four-game quarter-final and won the first two games of the semi-final against the Flyers.

In Toronto, the Canadiens finally played up to their potential and their followers now are looking to a four-game sweep when the series resumes in Maple Leaf Gardens on Tuesday.

The Canadiens, buzzing Toronto goaltender Mike Palmateer from the opening face-off, scored three first-period goals and coasted to victory.

Montreal fired 39 shots at the little netminder, who had been outstanding in the playoffs so far, and got two goals from Guy Lafleur and singles from Steve Shutt, Rick Chartraw, Yvon Lambert and Jacques Lemaire.

The Leafs, who managed only three real scoring opportunities while turning in their worst effort of the playoffs, broke Ken Dryden's shutout bid at 8:50 of the second period with a goal by George Ferguson. Dryden never really was tested on the other 23 shots he faced.

(Summaries on page 20).

Krimmer, Lee Take Pin Honors

By DOUG PEDEN
Times Sports Editor

The names in the bowling game are spares and strikes, those funny little marks on the scoresheets that are needed for winning tallies.

Dorothy Krimmer finally settled for the spare route and King Lee travelled the strike path most of the way as they made it like a meeting of old friends when it came time to present trophies Sunday at Town and Country lanes following fivepin competition in the 15th annual Times Bowler-of-the-Year rolloffs.

Dorothy ran off a string of spares under final-game pressure to charge from behind and collect her third rolloff title with a three-game tally of 763, finishing eight points ahead of another former rolloff champion, Marie Fisher, and 23 in front of Evelyn Sholefield, the leader after two games.

Rolloff champion in 1973 and 1975, Dorothy joined May Wallis, last year's fivepin queen, as a three-time rolloff winner in the annual event.

King, also a former visitor to the presentation circle with a rolloff triumph in 1974, had his southpaw tosses on the headpin most of the way. Somewhat less than sensational on spare attempts, collecting only three over the three-game distance, Lee chalked up the remarkable total of 22 strikes, including 10 in the final game as he zoomed from fifth place to the title berth with a 344.

Combined with earlier games of 292 and 214, that 344 got Lee home with a total of 850 and a comfortable margin over steady Cliff Soady, who took second place with 784, eight points ahead of Ron Andrew and 14 ahead of Dennis Beckwith, the man who held a 39-point lead over Brian Smith after two games.

With their repeat victories, Krimmer and Lee each received a Times Trophy and King also picked up a bonus prize of $150 as a daily subscriber to the Victoria Times. Dorothy, unfortunately, is not a Times subscriber and missed out on the bonus award.

Bowlers qualified for the rolloffs during the 1977-78 season by winning weekly awards in the 26-week Times Bowler-of-the-Week contest, making 26 eligible for each rolloff. Perhaps because of Sunday's warm sunshine, only 14 ladies, their lowest-ever total, joined in the rolloff chase while 21 men went gunning for glory.

Tenpinners decided their rolloff titles the previous weekend with Emmy Plesch and Bob Willis collecting both trophies and bonus prizes.

Over the first two games, Krimmer notched 10 strikes and five spares as she posted tallies 274 and 241 for 515, holding down third place behind Fisher (527) and Scholefield (522).

She managed only two strikes in her last game, but ran off six spares that were enough to carry her to a third rolloff crown. Fisher punched a couple of headpins to finish with 228. Sholefield, threatening to take it all until she left the eighth frame open in the final game and losing her last chance in the 10th frame as she failed to mark when a three-strike finish would have moved her to the top, wound up with 218.

In his final game, Beckwith got away to a good start before hitting a string of six successive open frames, skidding into fourth place with a 206. Smith also bumped into big troubles and dropped to fifth with 203.

Soady, who had started with tallies of 281 and 239, climbed into the runner-up berth with a last-game 264 and Andrew grabbed the third spot as he followed games of 255 and 267 with a closing effort of 254.



DOROTHY KRIMMER
. . . women's fivepin champ



KING LEE
. . . repeats '74 victory

WOMEN'S DIVISION

1. Dorothy Krimmer	274-241-248	763
2. Marie Fisher	283-244-228	755
3. Ev. Scholefield	282-240-218	740
4. Kay Clarke	210-194-305	709
5. Sylvia Jackson	218-206-264	688
6. Carol Lindsay	259-174-237	670
7. Jackie Wynn	164-221-258	643
8. Sandra Wood	263-178-198	639
10. Betty Mancell	225-243-156	624
11. Therese Slone	227-178-184	589
12. May Wallis	198-185-197	580
13. Hilda Hildebrand	176-199-184	559
14. Lyn Hickey	203-152-178	533

MEN'S DIVISION

1. King Lee	292-214-344	850
2. Cliff Soady	281-239-264	784
3. Ron Andrew	255-267-254	776
4. Dennis Beckwith	282-282-206	770
5. Brian Smith	201-324-203	728
6. Joe Ledoux	218-287-214	719
7. Leo Kossey	241-252-221	714
8. George Youson	200-231-276	707
9. Jim Lebold	207-175-320	702
10. Dave Meredith	200-244-254	698
11. John Hoult	257-238-193	688
12. Chris Alphonse	157-195-333	685
13. Harvey Dunahee	242-232-207	681
14. Jake Jacob	181-255-244	680
15. George Waugh	222-206-246	674
16. Fred Hickey	205-228-227	660
17. Jim Ross	232-254-170	656
18. Dennis Longley	179-192-192	563
19. Jim Starling	218-223-210	651
20. Russ Hunt	202-230-192	624
21. Rene Patenaude	187-155-208	550

Unger the Shadow Casts Bright Glow

PRAGUE (CP) — Garry Unger is enjoying his role as Team Canada's defensive specialist assigned to neutralize the top centres on opposing clubs at the world hockey championship.

The St. Louis Blues veteran who stands five-11 and weighs 170 pounds is teamed with Mike Murphy of Los Angeles Kings and Bob MacMillan of Atlanta Flames on the Canadian checking line. They call it the MUM line.

On Saturday, his personal task was to shadow Per-Olov Brasar and the result was that the No. 1 Swedish line of Brasar, Roland Eriksson and Mats Ahlberg failed to score in Canada's come-from-behind 7-5 win.

Prior to that, Unger had Czechoslovakian captain Ivan Hlinka as his charge and, although the Czechs won 5-0, Hlinka was blanked. And in Canada's 6-2 win over West Germany, bigh Erich Kuhnhackl was so effectively tied up that the big centre hardly had a shot on the net.

"Hlinka doesn't speak English but he got the message," said Unger. "He didn't want to have anything to do with me.

"But Brasar does speak English so I told him 'I'm sorry, I've got a simple job to do—I've got to cut your head off.' He was no trouble the rest of the night."

Unger, who scored 32 goals in the National Hockey League this season, hasn't a point in the this tournament.

But he won praise from coach Harry Howell. "He's had three tough centres in the last three games and he's won all the skirmishes. He's done a good, good job."

It would all have gone for nothing, however, if the Canadians hadn't recovered their scoring punch after falling behind 4-1 late in the second period.

The result is that, instead of seeing their medal hopes disappear, the Canadians are back in the fight, tied with Sweden for third place at 4-2.

A gold medal may be a bit beyond Canada's reach but a silver is still a possibility, especially if it can beat the Russians.

The Czechoslovakians, with a 6-0 record after handing the Soviet Union its first loss, a 6-4 beating Saturday, appear to be on their way to a third successive world title unless they suffer a letdown.

	G	W	L	T	F	A	P
Czecho'kia	6	6	0	0	41	13	12
Soviet Union	6	5	1	0	42	21	10
Canada	6	4	2	0	30	22	8
Sweden	6	4	2	0	33	18	8
West Germany	7	2	4	1	23	35	5
U.S.	7	1	5	1	25	42	3
East Germany	7	1	5	1	13	45	3
Finland	7	1	5	1	23	34	3

East Germany 1 West Germany 1
Finland 3 U.S. 3

Saturday
Czechoslovakia 6 Soviet Union 4
Canada 7 Sweden 5

Howe Leads Whalers

SPRINGFIELD, Mass. (AP) — To Mark Howe, imitation is the sincerest form of flattery.

Howe watched New England Whalers team-mate Larry Pleau skate in on Quebec goaltender Richard Brodeur three times Sunday night and each time Brodeur stopped Pleau. But Howe saw something he liked.

"I liked the way Larry cut to the right and then to the left and I made up my mind that if I had the chance I'd use that move," Howe said. "I did and it worked."

Howe scored three goals and assisted on two others to lead the Whalers to a 6-3 victory over the Nordiques that enabled New England to clinch its best-of-seven World Hockey Association semi-final series 4-1.

New England now faces Winnipeg Jets in the final which gets under way here Friday night. The second game will go here Sunday night before the series shifts to Winnipeg for games three, four and five, if necessary.

SPORTS MENU

TONIGHT

SOFTBALL
6:30 p.m. — Victoria Senior Women's League, Strawberry Vale Juniors vs. Victoria Skylarks, Victoria Athletics vs. CFB Esquimalt, Hyacinth Park.

LACROSSE
8 p.m. — Vancouver Island Junior "B" League, Nanaimo vs. Juan de Fuca, Juan de Fuca Arena.

TUESDAY

LACROSSE
8 p.m. — Western Canada Junior "A" League, New Westminster Salmonbellies vs Victoria McDonalds, Esquimalt Sports Centre.

SOFTBALL
6:30 p.m. — Stuffy McGinnis Men's League; Sooke vs Juan de Fuca, Sooke Athletics vs Batesons, Central Park.

6:30 p.m. — Sidney Men's League, Tsawout vs Prairie Inn, Sansche Park.

6:30 p.m. — Macdonald Men's League; Birch Builders vs Mayfair, Strathcona vs Trafalgar, Athletics vs LCD Cement; Macdonald Park.

6:30 p.m. — Heywood Men's League, Hygrade vs Taylor Movers, Heywood Avenue Park.

6:30 p.m. — Senior Women's League; CFB Esquimalt vs Hygrade, Skylarks vs Vicettes; Hyacinth Park.

A Swing to the Left All Right with Budgets

The nice thing that manager Harvey Stevenson likes about some of the new additions to Victoria Budgets' lineup is the promise of added lefthanded batting power.

But the old guard of righthanders still produces for the reigning Canadian senior "A" men's softball champions.

New lefties and old righties both contributed as Budgets won three of four exhibition games against Abbotsford Rempel Brothers A's at the weekend.

Centre fielder Reg Underwood, one of the righthanded-batting holdovers, got Budgets off on the right foot when he lashed out a fifth-inning homer to provide Andy Konopacki with a 1-0 victory in the series opener Saturday night at Royal Athletic Park.

Abbotsford rebounded to win the second game, 3-2, behind the strong pitching performance of Rudy Wiebe but Victoria hitting, both left and right, finally produced as Budgets swept Sunday's twin-bill, 5-0 and 7-1.

Right fielder Dennis Eckert, one of the rookie lefthanded hitters, cracked a three-run homer and a single to highlight the 5-0 victory. Eckert also scored the first (and winning) run after leading off the game with a walk and completing the circuit on a passed ball, wild pitch and an infield out.

The righthanders did their thing in the series finale. Catcher Bob Burrows, Stevenson and Randy Benn belted solo homers as Budget batters tagged Wiebe and reliever Peter Rempel for 10 hits. Benn, Underwood and sophomore Dave Williams, one of two holdover lefthanded batters, each collected two hits.

Victoria	110 300 0	5 9 1
Abbotsford	000 000 0	0 4 0

Dave Wilson and Alden Govenlock; Ray Masse, Peter Rempel (6) and Gord Fadden. Home run: Victoria — Dennis Eckert.

Second game:

Victoria	202 110 1	7 10 1
Abbotsford	000 001 0	1 5 4

Andy Konopacki and Bob Burrows; Rudy Wiebe, Rempel (4) and Fadden. Home runs: Victoria — Burrows, Harvey Stevenson, Randy Benn.

SATURDAY

Abbotsford	000 000 0	0 11
Victoria	000 010 x	1 4 0

Rempel and Fadden; Konopacki and Govenlock. Home run: Victoria — Reg Underwood.

Second game:

Abbotsford	010 200 0	3 6 0
Victoria	100 010 0	2 5 1

Wiebe and Fadden; Stan Kern, Larry Cole (5) and Burrows.

Sonics Square Series

By The Associated Press

Guard Fred Brown came off the bench at Denver to score 26 points and centre Marvin Webster made key blocks and baskets down the stretch, helping Seattle SuperSonics to a 121-111 victory Sunday over Denver Nuggets in National Basketball Association semi-final playoff action.

The Sonics victory squared the best-of-seven series at 1-1. Games three and four are scheduled in Seattle on Wednesday and Friday.

Elvin Hayes, playing at times like a man possessed, predicts the underdog Washington Bullets will finish off Philadelphia '76ers on Wednesday night.

"I know we're going to win the next game," Hayes said after his 35 points and 19 rebounds paced a 121-105 victory Sunday

CABLES CLIP MACS IN GOALIES' DUEL

BURNABY — Victoria McDonalds, who failed to capitalize on some early odd-man advantages, dropped a narrow 11-10 decision to Burnaby Cablevision in a Western Canada Major Junior Lacrosse League game here Sunday.

The game featured outstanding goaltending by both teams.

Mike Duch of Victoria blocked 43 shots and Greg Pryde of Burnaby made 58 saves.

Derek Dickson scored three goals to lead Burnaby while Craig Wilson and Allan Kirk added two each and singles were contributed by Gordie Roberts, John Purdon, John Swan, Terry Bingley.

Mike Gain, Murray McLaren and Wayne Reeve fired two goals each for the Bakers while Ron Sage, Scott Browning, Ed Van Dyk and Jim Ferguson added singles.

Petes Conquer Bruins

SUDBURY, Ont. (CP) — A lot of desire overcame physical fatigue to carry Peterborough Petes to a 7-2 conquest of New Westminster Bruins in the Memorial Cup major junior hockey final, coach Gary Green claimed Sunday.

"Our guys weren't full of desire yesterday," said Green, referring to a 5-2 loss to Trois-Rivieres Draveurs in the opening game at Sault Ste. Marie on Saturday night, "but they were up today."

Mike Meeker and Bill Gardner scored two goals each for the Petes, champions of the Ontario Major Junior Hockey League, and Tim Trimper scored one goal and assisted on three others in the convincing victory over New Westminster, defending champion from the Western Canada Hockey League.

Keith Crowder and Steve Larmer had Peterborough's other goals, while Larry Melnyk and Doug Derkson scored for the Bruins.

"I had quite a lot of confidence coming into this game today," Green said. "The mental attitude was much better today. The thing I was most concerned about was the physical drain."

That drain resulted from a seven-game Ontario final against Hamilton Fincups that ended last Wednesday night, a first-night game against the swift-skating Trois-Rivieres club from the Quebec Major Junior Hockey League and a three-hour overnight bus trip here after the game.

A loss would have almost ended Peterborough's chances in the double-round-robin affair, in which the top two teams advance to the championship game next Saturday at the Sudbury Arena.

JUNIOR "A"
LACROSSE
McDONALD'S
vs.
NEW WESTMINSTER
SALMONBELLIES
ESQUIMALT
SPORTS CENTRE
TUES., MAY 9
8 P.M.
Adults 2.50
Students, O.A.P. 1.50
Accomp. Child 50°
Event No. 89 5-7

Milliken, Mick Gain Island Final

By ERNIE FEDORUK
Times Staff

The road was rough and rocky for one, smooth and easy for the other but both Grant Milliken and Dave Mick arrived at the same destination: next Sunday's 36-hole final for the 1978 Vancouver Island Open golf championship.

Milliken, the 1976 champion and last year's City Amateur winner, found the going toughest in Sunday's quarter-final and semi-final matches at Cedar Hill Golf Club. The 24-year-old Gorge Vale member has to fire sub-par golf to subdue tough Phil Scott of Glen Meadows 2 and 1 in the morning quarter-finals, and then went an extra hole to knock off Nanaimo's Sandy Harper in the afternoon semi-finals.

Mick, in contrast, breezed into next Sunday's playoff for the CFAX Trophy at Uplands. The 27-year-old dentist, a former member of British Columbia Willingdon Cup teams, reached the final for the first time by defeating Uplands greens superintendant Bill Shvetz 7 and 5 and then eliminating Cowichan's Alex Forward 6 and 5.

Mick went the 26 holes approximately six under par. Now playing out of Colwood, Mick was two under against Shvetz and four under against Forward.

The semi-finals, however, seemed almost anti-climatic when Harper, a former provincial junior champion, fired a dramatic eagle-two on the par-four 18th to upset Cec Ferguson, the last surviving professional in this year's field.

Ferguson and Harper were all square playing the 18th after the professional rallied from a three-hole deficit after 12 holes. The long-hitting Ferguson used an iron off the tee on the tight, 280-yard hole.

Ferguson hit safely to about 70 yards from the green. Harper stayed with his driver and laced a good shot to within 25 yards of the hole. After Ferguson played his shot to the green, Harper stepped up and sank the 75-foot chip shot.

A late rash of birdies carried Milliken past Harper in the nip-and-tuck semi-final. Milliken came from behind with successive birdies on 11, 12 and 13. One up after 16, Milliken missed a four-foot putt that would have clinched victory on the 17th green, then ran into trouble by hooking his ball into the woods that Ferguson feared.

Milliken found his ball and recovered but missed another comparatively short putt and the match went into extra holes.

Milliken drove the first extra hole, a par four, while Harper was just short. Harper chipped to within eight feet of the hole. Milliken missed his eagle putt and finished two feet away. Harper then missed his eight-foot birdie try while Milliken made his two-footer.

Uplands veteran Al Senior, the defending champion, and Colwood junior Glen Barlow advanced to the handicap final.

Senior scored a one-up victory over Oak Bay's John Hough and then nipped Dave Anderson, last year's open finalist, 3 and 2. The 16-year-old Barlow eliminated Uplands' Jim Taylor 2 and 1 and then scored a one-up win over Keith Swetnam of Glen Meadows.

Complete results:

CHAMPIONSHIP

Semi-finals: Grant Milliken (GV) def. Sandy Harper (Nan) on the 19th, Dave Mick (RC) def. Alex Forward (Cow), 6 and 5.

Quarter-finals: Harper def. Cec Ferguson (U) one up, Milliken def. Phil Scott (GM) 2 and 1, Forward def. Ron Howard, Jr. (RC) two up, Mick def. Bill Shvetz (U) 7 and 5.

HANDICAP DIVISION

Semi-finals: Glen Barlow (RC) def. Keith Swetnam (GM) one up, Al Senior (U) def. Dave Anderson (V) 3 and 2.

Quarter-finals: Swetnam def. Wayne Douglas (RC) on the 19th, Barlow def. Jim Taylor (U) 2 and 1, Senior def. John Hough (V) one up, Anderson def. Don Hilchey (GV) two up.



"When you've got a minute, I'll have a box of parrot food."

Jan Takes Lead by Four

HILTON HEAD ISLAND, S.C. (AP) — Jan Stephenson, regaining her cool after a temper tantrum in the second round, took a three-under-par 69 Sunday in the third round of the International golf tournament for a seven-under-par 209 total.

Her closest rival, four strokes behind, was amazing amateur Beth Daniel of Charleston, S.C., the U.S. Amateur champion. The nearest pro competitors, six strokes off the pace at 215, were Pam Higgins, Amy Alcott and Penny Pulz.

If her five-stroke lead holds up through today's final round, the Australian, now playing out of Palm Springs, Calif., will increase her earnings this year by $12,000 to more than $42,000.

Stephenson's performance Sunday was in sharp contrast to Saturday's explosion, when she also began with two birdies but went to pieces after three-putting the ninth green to finish with a par 72.

Marlene Streit, an amateur who plays out of Fonthill, Ont., had a third-round score of 70 for 224, putting her 15 strokes behind the leader. Streit had earlier scores of 80 and 74.

Cathy Sherk, also from Fonthill, Ont., has a 236 total with scores of 79-79-78.

Watson Outduels Trevino

DALLAS (AP) — Tom Watson, twice tied by Lee Trevino, responded to the pressure with a boyish grin and some magnificent shots down the stretch and scored his third victory of the season Sunday in the $200,000 Byron Nelson golf tournament.

The dynamic red-haired Watson finished off the four-under-par 66 with a fantastic chip shot from deep trouble on the 18th, saving par there and the $40,000 first prize that made him the season's leading money winner and the game's 17th $1-million winner.

Watson acquired his ninth American title—not including his two British Open triumphs—by a single stroke over the onrushing Trevino with a 72-hole total of 272, eight shots under par.

Trevino, now a two-time runner-up this season, also shot a 66 in the hot, muggy weather and finished at 273.

It was another three shots back to the group of four tied for third at 276. Veteran Don January and two-time PGA champion Dave Stockton shot 67s, Ed Sneed had a closing 68 and nervous Joe Inman a 69.

South African Gary Player, whose three-tournament winning streak was broken last week, closed with a par-70 and was tied with Jim Nelford of Burnaby, B.C., at 285. The Canadian tour rookie finished with a final-round 72 and won $627.

Watson, the 1977 Player of the Year and winner of the Tucson Open and Bing Crosby Pro-Am earlier this season, opened the final round with a one-stroke lead and maintained that margin until the 14th hole.

It was there that Trevino appeared to open the gate for him. Lee took four strokes to reach the green on the long par-four, but salvaged a bogey with a 15-foot putt. That put him two shots behind but he made it up with the speed of summer lightning.

Two great shots set up an 18-foot eagle putt on the 15th and Trevino rolled it in to gain a tie for the lead.

Watson, playing immediately behind him, birdied the hole from four feet moments later and regained the advantage.

Trevino tied again with a 10-foot birdie putt on the 17th. Watson, waiting in the fairway to hit his second shot, grinned when he heard the roar from the massive gallery. He flew his approach to the fringe of the green and promptly rolled in the putt that put him ahead again.

But the drama wasn't over. Trevino made routine par on the 18th and Watson, from a perfect position in the fairway, jerked his approach far to the left of the green. He had a delicate, uphill chip over a yawning bunker and punched it only a couple of feet from the hole.

He tapped in for the par he had to have to avoid a sudden-death playoff.

★ ★ ★

T. Watson	$40,000	69-67-70-66—272
L. Trevino	$22,800	70-69-68-66—273
D. January	$9,750	69-73-67-67—276
D. Stockton	$9,750	69-73-67-67—276
E. Sneed	$9,750	70-67-71-68—276
J. Inman	$9,750	72-70-65-69—276
R. Floyd	$6,400	68-75-67-67—277
J. Dent	$5,650	65-71-71-71—278
A. Bean	$5,650	70-72-66-70—278
B. Kratzert	$4,100	71-73-69-66—279
J. McGee	$4,100	72-71-70-66—279
D. Graham	$4,100	71-69-73-66—279
C. Peete	$4,100	74-71-67-67—279
B. Jaeckel	$4,100	67-74-70-68—279
A. Tapie	$4,100	71-72-68-68—279
C. Rodriguez	$3,000	71-70-72-67—280
J. Haas	$3,000	67-73-67-73—280
O. Moody	$3,000	67-73-67-73—280
L. Nelson	$2,400	68-70-74-69—281
J. Nelford	$627	72-73-68-72—285

Victoria's Largest Selection of 3-5-10 Speeds & Children's Bikes
Trades Welcome
Open Fridays 'til 9 p.m.
RUSS HAY BICYCLE SHOP
2542 Government St.
384-4722

ap COLLISION LTD.
106 Ontario St., corner of St. Lawrence
Phone 383-1014
OPEN MONDAY TO SATURDAY 8:30 to 5:30
AKSEL PEDERSEN—Business 383-1014, Residence 477-0567
• EUROPEAN QUALITY • REASONABLE RATES
• ALL BODY REPAIRS AND PAINTING • FREE ESTIMATES
★ COURTESY CARS AVAILABLE ★
11-13

HOWIE MEEKER Hockey School
AUGUST 6 to 19
at Panorama Leisure Centre
Sidney, B.C.
Hockey, Fitness, Recreation and Fun for Boys and Girls 7-16 years of age.
For Information and Applications
Call 656-7271
Drop in or Write the:
Panorama Leisure Centre, 1885 Forest Park Drive, Sidney, B.C.

Ker & Stephenson Ltd.
1978 SAILBOAT PROGRAMME
The Windjammer
'ALL RISKS' . . . HULL and MACHINERY including $100,000 PROTECTION and INDEMNITY
$250 PERSONAL EFFECTS
ANNUAL PREMIUM EXAMPLES*

VALUE	PREMIUM
$10,000	$125
$25,000	$250
$35,000	$315
$40,000	$340
$50,000	$400

K&S
Ker & Stephenson
680 Broughton
385-3411 5-7
*OTHER ATTRACTIVE RATES AVAILABLE FOR POWER BOATS

JOB OPPORTUNITIES

SERVICE SALESMAN
Applicants must have a Grade 12 education and be customer relations oriented. Experience preferred. Apply to Mr. Dick Owen.

JOURNEYMAN PAINTER
Immediate opening for experienced automobile painter. Apply in person to Mr. Dwight Hornick.

PETER POLLEN FORD
1060 YATES ST.

Dodge CHRYSLER Camions Dodge VENTE·SERVICE
WE'VE GOT EM!
150 BRAND NEW CARS and TRUCKS
come to Victoria Dodge and see why we're
"FAMOUS for FAIRNESS!"

1978 OMNI
Vinyl bucket seats, 4-speed, electric defroster, side mouldings.
Stock No. 8806
$4982

1978 COLT 4-DOOR SEDAN
Cloth bucket seats, white wall tires, automatic, radio.
Stock No. 8341
$4998

1978 CHRYSLER LE BARON 2-DOOR
Leather 60/40 seats, radial tires, light package, automatic, V/8, tinted glass, remote mirror, digital clock, side mouldings, power windows, stereo tape, vinyl roof, wire wheel covers.
Stock No. 8032
Retail $9372
$7998

1978 DODGE ASPEN 2-DOOR COUPE
White wall tires, automatic, 6-cylinder, electric defroster, remote mirror, side mouldings, radio, power steering, wheel covers.
Stock No. 8030
Retail $6327
$5291

1978 MONACO 2-DOOR HARDTOP
White wall tires, power steering, radio, remote mirror, automatic, 318 V/8 engine, tape stripes.
Stock No. 8051
Retail $6729
$5875

1978 CORDOBA 2-DOOR
Leather bucket seats, steel radial tires, console, automatic, 360 V/8 engine, electric defroster, tinted glass, dual remote mirrors, locking gas cap, side mouldings, power windows, stereo tape, vinyl roof, road wheels.
Stock No. 8072
Retail $9139
$7849

1978 ARROW G.S. HATCHBACK
Vinyl bucket seats, white wall tires, automatic, radio.
Stock No. 8219
$5341

1978 MAGNUN XE 2-DOOR
60/40 split bench seat, radial tires, light package, automatic, 360 V/8 engine, electric defroster, remote mirrors, locking gas cap, side mouldings, speed control, power windows, stereo tape, vinyl roof, wire wheel covers.
Stock No. 8066
Retail $8570
$7410

1978 DIPLOMAT S 4-DOOR SEDAN
Cloth and vinyl bench seats, automatic, power brakes, power steering, vinyl roof, radial tires, wheel covers, electric defroster, radio.
Stock No. 8380
Retail $7253
$6302

SPRING TUNE-UP SPECIAL!
By Factory Trained Technicians. Genuine Chrysler Parts.
MOST CARS
4-Cyl. $30.95 6-Cyl. $37.95 8-Cyl. $40.95
Includes parts and labour. A/C-Vans $4.50 extra.

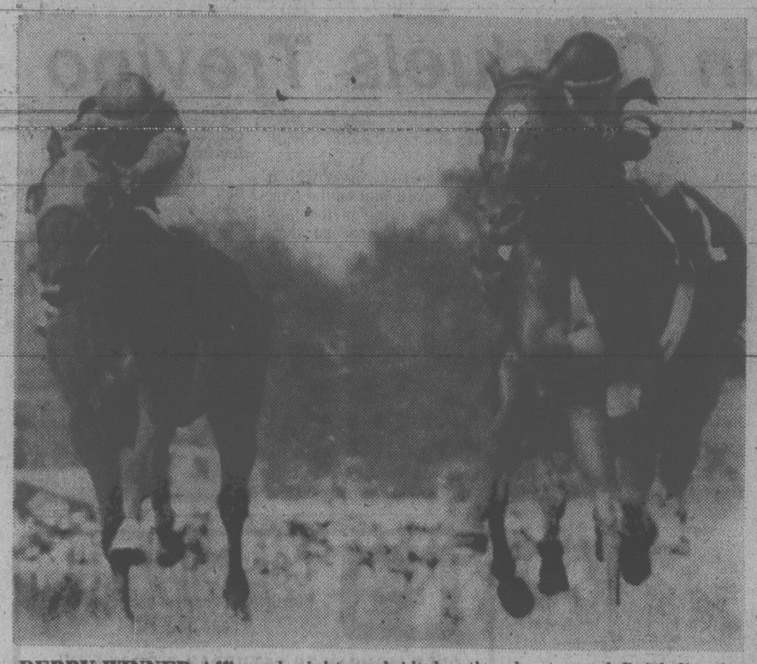
LEASE and FLEET DEPT.
Fleet and Individual Needs
Contact
DON COHOON

PARTS SPECIAL
Radial Tires with Road Hazard Guarantee
35% OFF

BODY SHOP
Repair to All Makes
Fast Service
Quality Work

5-7 ★ 3 years of oil changes as per manufacturer's specifications. ★ Instant Bank Financing — No Down Payment on Approved Credit.

VICTORIA DODGE CHRYSLER
819 YATES ST. HOURS: Mon.-Fri. 9-9, Sat. 9-5 PHONE: 384-8174 Dealer Licence No. D00867A



DERBY WINNER Affirmed, right, and Alydar thunder toward finish line in 104th running of Kentucky Derby at Churchill Downs, Saturday. Jockey Steve Cauthen, 18, rode Affirmed to victory. (AP wirephoto).

Affirmed's Win Just as Expected

LOUISVILLE, Ky. (AP) — Trainer Laz Barrera viewed Affirmed's Kentucky Derby victory as a teacher regards a star pupil's perfect score. He knew the colt would do it and so his reaction was satisfaction rather than excitement.

"This was the same race the horse runs all the time," said Barrera, who also trained Bold Forbes, the Derby winner in 1976.

"I'll tell you something," Barrera added Sunday. "At the end of the race he could have kept running and Alydar would not have caught him. My horse runs as hard as he needs to win."

Affirmed, ridden by 18-year-old Steve Cauthen in his Derby debut and owned by Harbor View Farm, took the lead at the top of the stretch Saturday.

He got home 1½ lengths in front of Alydar, who came from eighth place with one-half mile remaining to finish second, 1¼ lengths ahead of Hickory Tree Stable's Believe It. The time of 2:01 1-5 for 1¼ miles was the fifth-fastest Derby.

John Veitch, trainer of Alydar, who has been beaten five times in seven meetings with Affirmed, felt his colt was too far back when he made his run.

But, he added: "If they had gotten head to head Affirmed might have pulled away again."

Veitch said that jockey Jorge Velasquez told him that Alydar had trouble getting a hold of the track.

"If he don't get a hold of the track, he don't finish second," said Barrera. "The only trouble he had was he couldn't get a hold of Affirmed."

Alydar will try to get a hold of Affirmed and spoil his Triple Crown bid May 20 in the 1 3-16-mile Prekness. Both colts will fly to New York's Belmont Park today and go to Baltimore the week before the Preakness.

Believe It also is expected to race in the Preakness.

Trainer Woody Stephens said he wanted to run the colt in the Withers at Aquedut because he thought that one-mile race was two weeks away. But the Withers is next Sunday so it looks like the Preakness for Believe It.

Two other Derby starters are considered possible Preakness starters—fourth-place Darby Creek Road, owned by Mr. and Mrs. James W. Phillips, and Top of the Marc Stable's Sensitive Prince, who finished sixth.

Trainer Larry Rettele said Jerry Frankel's Esops Foibles—fifth in the Derby—is headed for the Illinois Derby the same day as the Preaknes. The other five Derby starters also are headed in direction away from Affirmed.

"The Preakness will shape up differently," said Stephens. "We'll get rid of all the 90-to-1 shots."

Darby Creek Road and Esops Foibles—the fifth and sixth betting choices in the Derby—went off at 33 to 1 and 49 to 1, respectively. The odds on the last five finishers were: Dr. Valeri, 96 to 1; Hoist the Silver, 123 to 1; Chief of Dixieland, 121 to 1; Raymond Earl, 117 to 1; and Special Honor, 171 to 1.

Five three-year-olds who are expected to give the Preakness a fresh look are Victor J. Coladonato's Iron Legend, Miami Lakes Ranch's Noon Time Spender, William S. Farish III)'s Forever Casting, Carlyle J. Lancaster's Star De Naskra, and Aisquith Stable's Track Reward.

Iron Legend scored an upset in the Woodlawn Stakes at Pimlico on Derby Day. Noon Time Spender finished second to Alydar in the Flamingo. Forever Casting won four stakes in 1977 and two allowance races this year.

Star De Naskra won three stakes as a two-year-old and this year won the Penn Treaty at Keystone. Track Reward was unraced as a two-yearold and in 1978 has two wins in six starts and a third in the Wood Memorial wonby Believe It.

The third largest crowd in the 104-year of the Derby, 131,004, watched Affirmed win and those who favored him at the mutuel windows were favored with a payoff of $5.60, $2.80 and $2.60. The winner's share was$186,900 from a purse of $239,400.

Two records were set—$4,425,828 was bet on the Derby and $10,336,433 was wagered on the entire 10-race program.

Depailler Captures Monaco Grand Prix

MONTE CARLO (AP) — France's Patrick Depailler, driving a Tyrrell-Ford, won a thrill-packed 36th Monaco Grand Prix on Sunday to take the lead in the 1978 world drivers' championship.

Reigning champion Niki Lauda of Austria, in a Brabham-Alfa, fought back brilliantly from sixth place after a pit stop. He grabbed second place from South African Jody Scheckter, driving a Wolf, only three laps from the end.

Fourth was Britain's John Watson, who forged into the lead with his Brabham at the start. He held off Depailler for half the 75-lap race, only to spin at the harbor-front chicane. This enabled the Frenchman to take over the lead for good.

It was Depailler's first Grand Prix victory in 69 championship races, although he has placed second seven times.

The 33-year-old Depailler said after the race he "played a waiting game behind Watson."

Titans Keep B.C. Title

KELOWNA — Victoria Titans retained the British Columbia high school rugby crown Saturday, tripping Mountain High School of Langley 15-7 in the final of a three-day tournament.

It was the fifth straight victory for Titans, who ousted Kelowna 10-0 in the semi-finals earlier the same day.

Oak Bay Barbarians, who finished fourth, were eliminated 16-0 by Langley in the other semi. Kelowna earned third spot.

Mark Wyatt set the pace for Titans by kicking three penalty goals while Mike DeGoede booted another three-pointer and Laurie Bunch kicked a drop goal.

Alan Pratt scored a try and John Blackhall kicked a penalty goal for Langley, the only side to score on Titans in the tourney.

Titans were ahead 9-7 at half time and wore down their opponents in the second half.

In consolation play, Claremont Spartans tripped North Kamloops 12-4 and downed South Delta 10-0 to finish ninth over-all.

NEW AND USED BICYCLES
• RALEIGH • NORCO
• REPAIRS • TRADE-INS
Dealer for Bauer Skates and Footwear
BRENTWOOD BAY
SPORTING GOODS
7105A WEST SAANICH
BRENTWOOD BAY
3-20 652-5614

ADA
ADA RENT A NEARLY NEW CAR LTD.
FROM $8.95 A DAY PLUS GAS
24-HOUR DAY — NO MILEAGE
106 ONTARIO ST. 388-5612
1-20

Esquimalt, Saanich Lacrosse Winners

Esquimalt Universal Sheet Metal and Saanich collected victories during South Island Senior "B" Lacrosse League play Sunday at Pearkes Arena.

Metal tripped Hampton Park Hustlers 17-11 and Saanich edged Victoria Athletics, 10-9.

Kim Browning and Randy Bryant set the pace for Metal with four goals each while John Entzminger contributed two goals and seven assists and Lance Hobbs scored twice. Mike Yager and Bob Clifford scored three goals each for Hustlers and Gurdave Sunher added two.

Peter McCreash set the pace for Saanich with five goals and his brother, Jim, had five assists. Mark Schoor led Athletics with two-and-five.

CANADA GYMNASTS DOWN BULGARIANS

WINNIPEG (CP) — Canada swept the top three individual placings and defeated Bulgaria by a narrow margin in the team competition in a two-day women's gymnastics meet that ended Sunday.

The six-women Canadian team compiled a total of 373.80 points to 370.55 for Bulgaria. Canada had identical totals of 186.90 points in each of the compulsory and the optional programs. Competiton was on the vault, uneven bars, balance beam and floor exercise.

Monica Goermann of Winnipeg was the top individual with 75.15 points. She was second after the compulsory program Saturday but earned 37.60 points in the optional program to take the overall title.

Elfi Schlegal of Toronto was second with 74.95 points. Karen Kelsall of Vancouver, the leader after the compulsory program with 37.60 points, fell to third overall with 74.55 points.

Competing for the Canadian team were Ellen Stewart, Karen Gould and Diana Carnegie, all of Toronto, along with Goermann, Schlegal and Kelsall.

EX-PARK RESULTS

VANCOUVER — Results of thoroughbred racing at Exhibition Park Saturday ollow:

First—$2,150, claiming, 3 and 4 year olds, 6½ furlongs
Post Command (Frazier) 27.00 13.90 9.90
Ches A Pic (Tierney) 13.60 9.80
Danslee (Wilkinson) 7.80
Time: 1:21 1-5
Market Mint, Moving Force, Royal Lord, Dawn Beauty, Touch Me Knot, Treasured Trade, Pro's Pro also ran.

Second—$2,600, claiming, 3 year olds, 6½ furlongs
Kevin's Award (A. Smith) 9.70 5.20 4.50
April Sound (Skinner) 4.50 4.00
Chill Chinook (Brownell) 6.80
Time: 1:21 1-5. Daily Double: $137.10
Earl Of Bon, Comic's Wine, Perbhai, Melrose Mass, High Impact, Kootney Flyer also ran.

Third—$2,600, claiming, 4 year olds and up, 6½ furlongs
Easter Gem (Krasner) 12.20 5.10 3.20
Tumble Minna (Winick) 6.90 4.40
Jay's Poppy (Johnson) 2.80
Time: 1:21
Major's Dream, Red's Lady, Vixen Lass, Ultra Lea, Money Hush also ran.

Fourth—$2,600, claiming, 4 year olds and up, 6½ furlongs
Finney's Fumble (Wilnsn) 8.20 4.40 3.30
Peggy Princess (Arnold) 4.00 2.70
Swift Peggy (Frazier) 3.80
Time: 1:21 1-5. Exactor: $30.30
Rosie de Riveter, Devonish, Tudor Lou, Silk Song, Trust Pool also ran.

Fifth—$3,600, claiming, 4 year olds and up, 6½ furlongs
Super Pest (Loseth) 25.70 11.90 6.70
Kim's Fancy (Stein) 10.10 5.40
Beachmaster (Krasner) 4.30
Time: 1:20 4-5
Sam Craig, Vanishing Code, Palm The Pea, Frank Foto, Worring Joe also ran.

Sixth—$3,600, allowance, 3 year olds, 6½ furlongs
Tempting Ticket (Skinner) 9.60 5.30 3.30
Gold Girl (Johnson) 8.00 3.00
Cobblestone Queen (Arnold) 2.30
Time: 1:20 3-5. Exactor: $88.10
Aunita Leswick, Palica, In A Jiffy, Tasia, French Sonnet, Star Lodge also ran.

Seventh—$5,300, allowance, 4 year olds and up, 6½ furlongs
My Boy K. K. (Tierney) 8.20 5.30 4.00
Two Bowls Of Rice (Kresner) 5.80 4.00
Freedom Charger (Arnold) 3.70
Time: 1:18 2-5
Smooth Sifter, Rusty Scupper, Steinway, Lucky Times, Majestic Monarch, Tasty Victory also ran.
Track scratch: Saucy Verdict

Eighth—$5,400, claiming, 4 year olds and up, 1 1-16 miles
Comonchero (Winick) 8.70 4.80 4.40
Skara Brae (Williams) 5.80 4.10
Main Gallant (Skinner) 3.90
Time: 1:47
Printers Ink, Blue Gravy, Keep It Coming also ran.

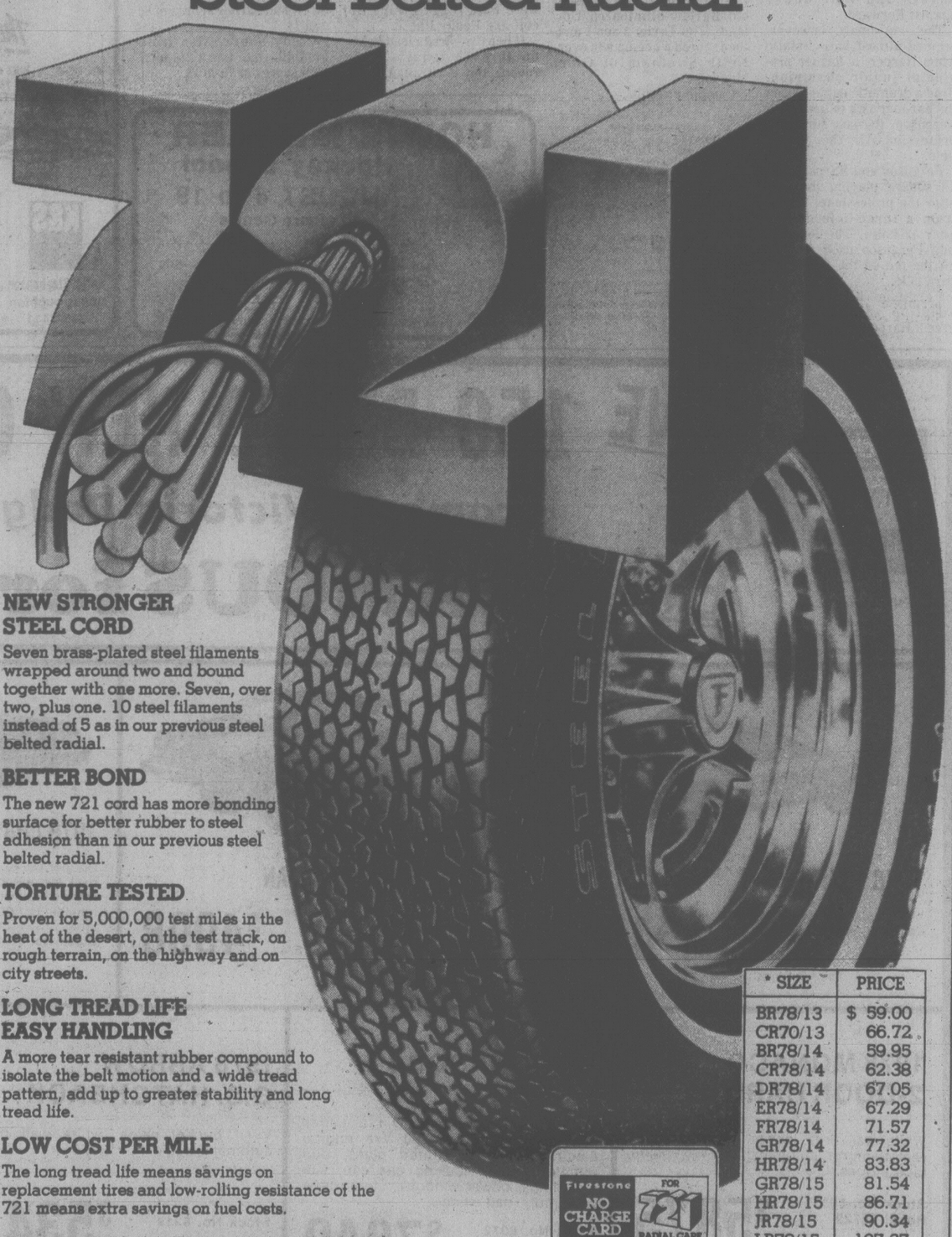
Ninth—$10,925, handicap, 3 year olds, 6½ furlongs
Jungle Mac (Johnson) 5.70 2.40 2.20
Right Chilly (Skinner) 2.40 2.10
Sifting Sea (A. Smith) 2.80
Time: 1:19 3-5. Exactor: $19.80
Haste Ye Home, Eriden, Tough Actor, Magic Mark also ran.

Tenth—$2,250, claiming, 4 year olds and up, 1 1-16 miles
Temusa (A. Smith) 9.60 3.90 2.70
Lightning Wing (Carter) 3.70 2.50
Hello Judge (Winick) 2.40
Time: 1:49 3-5. Quinella: $12.10
Northern Bam, Beau Cecil, Kiva Beach, Scratch Harry, Pappaday, My Son Eclipse also ran.
Handle: $931,964. Attendance: 9,748

Firestone®

OUR FINEST RADIAL EVER!

The new generation Steel Belted Radial



NEW STRONGER STEEL CORD
Seven brass-plated steel filaments wrapped around two and bound together with one more. Seven, over two, plus one. 10 steel filaments instead of 5 as in our previous steel belted radial.

BETTER BOND
The new 721 cord has more bonding surface for better rubber to steel adhesion than in our previous steel belted radial.

TORTURE TESTED
Proven for 5,000,000 test miles in the heat of the desert, on the test track, on rough terrain, on the highway and on city streets.

LONG TREAD LIFE EASY HANDLING
A more tear resistant rubber compound to isolate the belt motion and a wide tread pattern, add up to greater stability and long tread life.

LOW COST PER MILE
The long tread life means savings on replacement tires and low-rolling resistance of the 721 means extra savings on fuel costs.

* SIZE	PRICE
BR78/13	$ 59.00
CR70/13	66.72
BR78/14	59.95
CR78/14	62.38
DR78/14	67.05
ER78/14	67.29
FR78/14	71.57
GR78/14	77.32
HR78/14	83.83
GR78/15	81.54
HR78/15	86.71
JR78/15	90.34
LR78/15	107.37

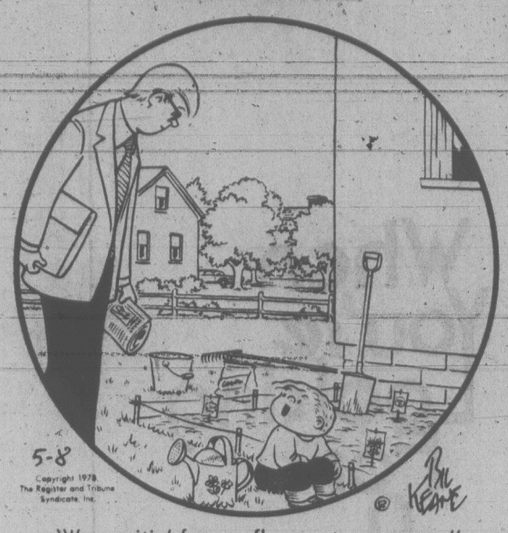
* Some sizes not exactly as illustrated.

Firestone NO CHARGE CARD FOR 721 RADIAL CARE

NO-CHARGE SERVICES
When you purchase a set of 721 radials and pay for balancing all four wheels and a front end alignment, you'll receive a personalized "No-Charge" service card.
This "No-Charge" card makes you eligible for the following "No-Charge" services:
• Wheel alignment checked every 5,000 miles and if required, alignment is corrected; • Wheel balance every 5,000 miles if required; • Tire rotation every 5,000 miles; • Tire inflation checked whenever you wish. All at no additional charge. This card is valid at any Firestone Store or participating dealer in Canada.

Firestone® Stores
USE OUR Firestone CREDIT PLAN OR VISA
2882 DOUGLAS ST.
AT GARBALLY AT BURNSIDE
385-1404
Also in Nanaimo
® Regd T.M. — Firestone Canada Ltd —

FAMILY CIRCLE



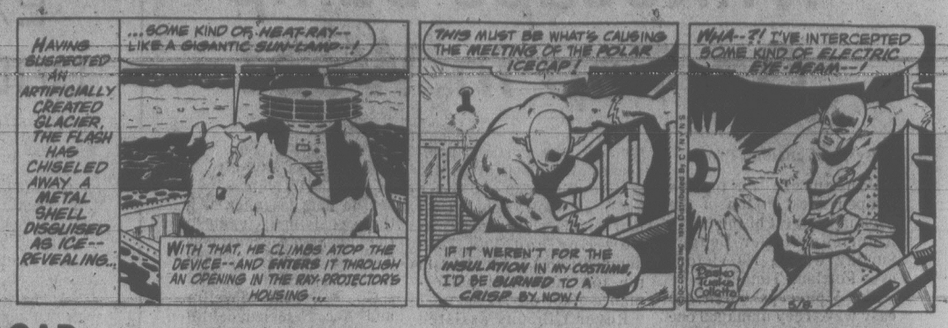
"I'm waitin' for my flowers to come up."

DENNIS THE MENACE



"YOU'RE READIN' PINOCCHIO IN BLACK-AND-WHITE... CAN'T YA PUT SOME COLOR INTO IT?"

SUPERHEROES



HAGAR



PEANUTS



BROOM-HILDA



MISS PEACH



B.C.



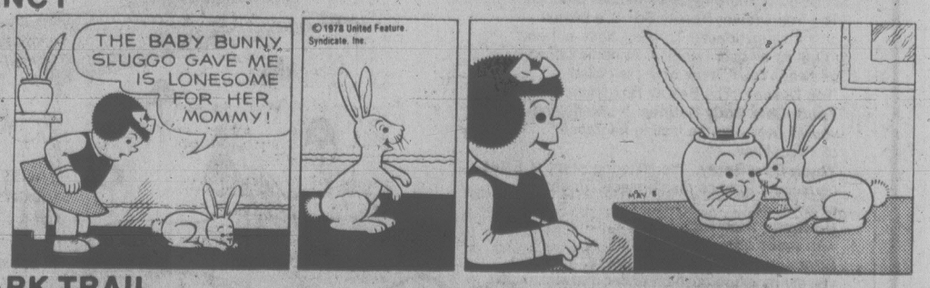
WIZARD OF ID



APARTMENT 3-G



NANCY



MARK TRAIL



The Bridge Expert

Generally speaking, when declarer has a loser in his own hand which he can trump in dummy, he does so. But situations arise where this straightforward play is a losing one. This point is demonstrated in today's deal.

Neither side vulnerable.
North deals.

NORTH
♠ A 5 2
♡ A 9 4
◇ Q 7 5
♣ J 8 6 2

WEST	EAST
♠ K 9 7	♠ J 10 8 4
♡ J 10 6	♡ K 8 7 5 3 2
◇ J 10 9 3	◇ 8 4
♣ 10 9 4	♣ 5

SOUTH
♠ Q 6 3
♡ Q
◇ A K 6 2
♣ A K Q 7 3

The bidding:

North	East	South	West
Pass	Pass	1 ♠	Pass
2 NT	Pass	3 ◇	Pass
4 ♠	Pass	4 NT	Pass
5 ♡	Pass	6 ♠	Pass
Pass	Pass		

Opening lead: Jack of ♡.

North's jump to two notrump was a "stretch" of one point (as a passed hand, he promised 12 points). From South's position, slam prospects looked bright, especially since North, for his bid, rated to have the diamond queen. When North subsequently showed that he had club support, the Blackwood Slam Convention was employed to make sure that the opposition did not possess the two outstanding aces.

The opening heart lead was won by dummy's ace, after which a heart was trumped in the closed hand. A diamond was then led to dummy's queen, and this was followed by the trumping of the board's remaining heart. Next came the ace, king and queen of trumps, gathering in the adversely held pieces.

Declarer now cashed the ace and king of diamonds, hoping that the six outstanding diamonds were divided 3-3 originally. Had they been so divided, declarer's fourth diamond would become the only one remaining in the deck. On it he could discard the board's two of spades, and his only loser would be a spade trick.

But when he cashed his two top diamonds, East discarded a heart, revealing that West still retained the high jack of diamonds. South now led his remaining diamond, and West played the jack. Declarer, however, did not trump. Instead he discarded the board's duece of spades, allowing West's diamond jack to win the trick.

With nothing remaining in his hand except three spades, West was forced to lead this suit. When he led the seven-spot, the five was played from dummy, and South's queen became his slam-going trick.

WORDY GURDY

BY TRICKY RICKY

Every answer is a rhyming pair of words (like FAT CAT and DOUBLE TROUBLE), and they will fit in the letter squares. The number after the definition tells you how many syllables in each word. To win $10, send your original rhymes with your definitions to this newspaper. All entries become the property of UFS, Inc.

1. Japanese sash from an E. Asian desert (2)
2. Shucks, Gregory (1)
3. Butterfly soup (1)
4. Carter's brother in ruffles (2)
5. He wears hundreds of funny round pins (2)
6. Picasso's artistic groupings (2)
7. Very cruel fact (3)

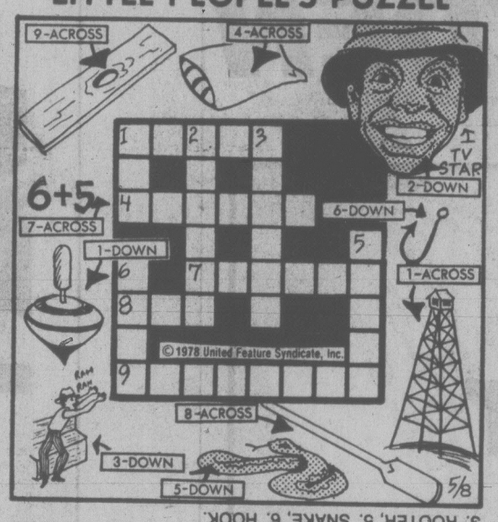
Thanks and $10 to Kim Korpi of Hermosa Beach, CA for #6. Send *your* entry to this newspaper.

ANSWERS: 1. COBRA BEACH 2. NECK PECK 3. MOTH BROTH 4. PHILLY BILLY 5. BUTTON GLITTON 6. PABLOS-TABLEAUS 7. SADISTIC STATISTIC

5-9

© 1978 United Feature Syndicate.

LITTLE PEOPLE'S PUZZLE



ANSWERS: Across—1. TOWER, 4. PILLOW, 7. ELEVEN, 8. OAR, 9. KNOTHOLE. Down—1. TOP, 2. WALKER, 3. ROOTER, 5. SNAKE, 6. HOOK

CRYPTIC CROSSWORD

ANSWERS TO FRIDAY'S PUZZLE

ACROSS		DOWN	
1	Modest	1	Mohawk
4	Amused	2	Drawing-boards
9	Heavy sentence	3	Style
10	Waiters	5	Matelot
11	Loose	6	Senior partner
12	Igloo	7	Dieted
14	Stops	8	Feast
18	Atoll	13	Oil-wel
19	Scoured	15	Barbel
21	Bare existence	16	Astir
22	Lastly	17	Oddest
23	Secret	20	On the

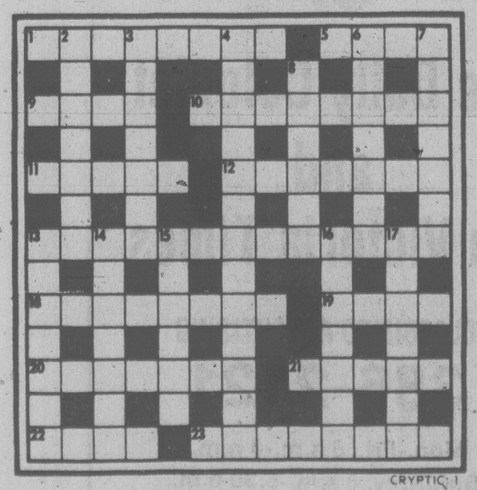
CRYPTIC CLUES

ACROSS

1 Takes corners too early for clerics? (8)
5 50 also reach terra firma (4)
9 Lies with water all round (4)
10 European finds madness in continued course (8)
11 Bet pointed stick? (5)
12 Sketch fish returning to sheltered side (7)
13 Involved situations have their commical points (13)
18 Neglect of nothing at the embassy (8)
19 Spot some snakes — pythons probably (4)
20 Monkeys bring advantages to a graduate (7)
21 Deficiency of the terminus (5)
22 Storm about gear (4)
23 Loans make for progress it would seem (8)

DOWN

2 This dish may need a stir, too (7)
3 Is it smashing for pupils when they do so? (5, 2)
4 Cheated — with tee with two bars? (6-7)
6 Have a go at it, being musically disturbed (7)
7 Gets at the naked truth, presumably (7)
8 Hidden talent (6)
13 Lever lawyers boast? (7)
14 Its contents are treated correspondingly (4-3)
15 Not so much on for an exercise (6)
16 A1 brine from Spain or Portugal (7)
17 Write up melody for ancient deity (7)



SOLUTIONS TUESDAY
GRID NO. 1

YOUR HOROSCOPE

Astrological Forecast for Tuesday, May 9
By Sydney Omarr

ARIES (March 21-April 19): You have a choice, to take overall view and temporarily skip details — or to put off journey, social affair and put nose to grindstone. Perhaps a combination of work and visits might be the most constructive course. Aquarius, Taurus and Scorpio figure prominently. Check messages.

TAURUS (April 20-May 20): Money picture is brighter following an exchange of messages, ideas. Gemini, Virgo figure prominently. You locate "key" which unravels mystery. In matters of speculation, stick with number 5. A fast-talking individual may be obnoxious, but is on your side. Grin and bear it.

GEMINI (May 21-June 20): You get your way. Be sure to request what is important. Seek harmony, stability on home front. Property could be worth more than originally anticipated. Gift is on the way. Beautify surroundings. Be rid of eyesore. Accent quality and taste.

CANCER (June 21-July 22): Much that occurs is subdued, behind the scenes, secret. Key is to know what you want, to bide your time and to be discreet. Get second emotional wind. Pisces is likely to be involved. Activity indicated in connection with organization, institution or hospital.

LEO (July 23-Aug. 22): Emotional involvement is highlighted. One close to you sends sparks flying. New light is cast on relationship. Stakes could be high — if merely playing fun-and-games, be ready for surprise. Creative endeavors now bring positive results — and profits.

VIRGO (Aug. 23-Sept. 22): Climb another rung of ladder — there is room for you at higher elevation. Aries, Libran figure prominently. You find ways to reach more people with product or message. One who seeks counsel is really asking for your approval.

LIBRA (Sept. 23-Oct. 22): Creative juices are activated — you perceive what you can accomplish and you do something about it. Accent on publications, travel, educational project, new start, meeting someone who strikes with Cupid's arrow. Leo, Aquarius could figure prominently.

SCORPIO (Oct. 23-Nov. 21): You've survived! Period of emotional turmoil has passed. The path now is onward and upward — obstacles will be steppingstones. Follow through on hunch; teach, learn give full play to intuitive intellect, Aquarian could play important role. Money dispute will be settled.

SAGITTARIUS (Nov. 22-Dec. 21): Accent on marital status, partnership, willingness to make concessions, to experiment and travel. Artistic tendencies move to forefront. You're able to perceive potential and to express desires. Gemini plays important role. Be aware of legal requirements.

CAPRICORN (Dec. 22-Jan. 19): Study Sagittarius message — go slow enough to be thorough. Line up priorities, bring actual needs into focus. State case frankly — be positive concerning basic issues. You will be given benefit of any doubt — and credit due.

AQUARIUS (Jan. 20-Feb. 18): Curiosity leads the way — you are no longer satisfied merely to know something happened. You want to know why it occurred. You are revitalized by creative endeavors, romance, the feeling that you are alive. Gemini, Virgo persons are in picture — and so is the number 5.

PISCES (Feb. 19-March 20): Home, security, providing for future — these could become dominant considerations. Close transaction, check possessions, deal with Taurus, Libra, Scorpio persons. Don't sell yourself short. You have plenty to offer and others know it.

IF MAY 9 IS YOUR BIRTHDAY you have unique way of expressing yourself. Aries, Libran persons play important roles in your life. Travel, accelerated social life is featured this year — you make new start and valuable discovery in July. You are sensuous, have sense of drama, understand pulse of public and could gain renown.

FUN WITH FIGURES

By J. A. H. HUNTER

"I know your birthday's next month," said Molly. "But what's the actual date?"

Jeff smiled. "See if you can figure it out," he replied. "There'll be three times as many days in the month before my birthday as there'll be days after it."

You try.

(Answer tomorrow)

Friday's answer: Betty's number was 89.

Mr. Hunter answers all letters: ideas welcomed.

Whitecaps Jump On Top in West

By The Canadian Press

Vancouver Whitecaps jumped back on top of the pack in the west of the North American Soccer League Sunday with a 1-0 victory over Portland Timbers.

The Whitecaps did it the easy way. They managed one goal on 10 shots in the first half, but it was all that was needed. Defender Bob Lenarduzzi headed Alan Hinton's corner kick to midfielder Steve Kember who banged the ball past Portland goalkeeper Mick Poole at 32:34.

Mike Flanagan put on a one-man show, scoring all four of his club's goals, as New England Tea Men dumped Chicago Sting 4-1 in the top individual performance of the day.

Roger Gibbons assisted Flanagan on his first goal at 2:56 and he added an unassisted goal at 53:11.

The Tea Men—now 3-2 on the season—took a 3-0 lead on Flanagan's third goal, assisted by Keith Weller, at 54:57, with Peter Carr and Gerry Daly assisting on his final goal at 66:21.

In other games, Toronto Metros-Croatia beat Philadelphia Fury 3-0, New York Cosmos blanked Detroit Express 2-0, Minnesota Kicks got past Dallas Tornado 2-1, Seattle Sounders tripped Los Angeles Aztecs 2-0, San Jose Earthquakes nipped Tampa Bay Rowdies 1-0 and Rochester Lancers downed Houston Hurricane 3-1.

On Saturday, Fort Lauderdale Strikers defeated Memphis Rogues 3-2, Washington Diplomats blanked Colorado Caribous 2-0, Tulsa Roughnecks whipped Oakland Stompers 3-0 and California Surf edged San Diego Sockers 2-1.

Erol Yasin, required to make just two saves, recorded his fourth shutout of the season and has allowed just three goals in six games for the unbeaten Cosmos, now 6-0. The game attracted 45,321 to Giants Stadium.

Goals by Tim Twellman and Ace Ntsoelengoe lifted Minnesota past Dallas before a home-opener record crowd of 36,057 at Metropolitan Stadium in Blomington, Minn., breaking the old mark of 35,966 set last year.

Bruce Rudroff and Tommy Ord scored for Seattle with Tony Chursky recording his fourth shutout in as many victories.

MINOR BASEBALL

LITTLE LEAGUE
Hampton
Evening Optimists 3, Victoria Firefighters 2.
Saanich Kiwanis 7, H.A. Ormiston 2.
Layritz
International Woodworkers 4, Suburban Motors 1.
Peter Pollen 20, E and R Johnson 14.
Gordon Head
Victoria Evening Optimists 15, University Heights Esso 10.
Vanfreights 6, Cablevision 5.
Acme Painting 9, Gordon Head Shell 3.

SATURDAY
LITTLE LEAGUE
Layritz
International Woodworkers 19; Peter Pollen 2.
E and R Johnson by default over Suburban Motors.

GORDON HEAD LITTLE LEAGUE
Gordon Head Shell 9, Cablevision 3
Victoria Eve. Optimists 13, Vanfreights 9
Acme Painting 15, University Heights Esso 10

STANLEY CUP SUMMARIES

BOSTON 1, PHILADELPHIA 3
First Period
1. Philadelphia, Dupont 2 (Bridgman, Kindrachuk) 10:36
2. Boston, Park 4 (O'Reilly, McNab) 13:42
Penalties—Dailey (P) 1:19, Wensink (B) 6:41, Lapointe (P), 12:48, Saleski (P) 16:18, O'Brien (B) 18:56.
Second Period
3. Philadelphia, Kindrachuk 2 (Bladon, Bridgman) 11:56
Penalties—None.
Third Period
4. Philadelphia, Barber 5 (Clarke, Kelly) 3:32
Penalties—None.
Shots on goal by

Boston	11	7	7	—25
Philadelphia	10	10	4	—24

Goal—Grahame, Boston; Parent, Philadelphia.
Attendance—17,077.

SATURDAY
MONTREAL 6, TORONTO 1
First Period
1. Montreal, Shutt 5 (Lafleur, Robinson)) 1:34
2. Montreal, Chartraw 1 (Gainey, Robinson) 13:09
3. Montreal, Lambert 1 (Nyrop, Cournoyer) 17:00
Penalties—Glennie (T) 1:20, Shutt (M), Glennie (T) 3:40, Carlyle (T) 10:16.
Second Period
4. Toronto, Ferguson 5 (Carlyle) 8:50
5. Montreal, Lafleur 6 (Shutt, Lemaire) 11:02
6. Montreal, Lemaire 4 (Gainey) 12:26
Penalties—Savard (M) double minor, Butler (T) 15:35, Toronto bench (served by Anderson) 16:56, Houle (M), Pelyk (T) 17:02.
Third Period
7. Montreal, Lafleur 7 (Lemaire, Shutt) 5:08
Penalty—Chartraw (M) 9:49.
Shots on goal by

Montreal	11	17	11	—39
Toronto	8	9	7	—24

Goal—Dryden, Montreal; Palmateer, Toronto.
Attendance—16,485.

EX-BAKERS BREAK LOOSE

NANAIMO — Jim Lynch, Kevin Alexander and Bob Cool — three former members of Victoria McDonalds — scored five goals each Saturday to spark Nanaimo Timbermen to a 21-10 victory over New Westminster Salmonbellies in a Western Lacrosse Association game.

Brian Evans, who won the league scoring title last season, came up with 11 assists for Timbermen in their season-opener before 681 fans.

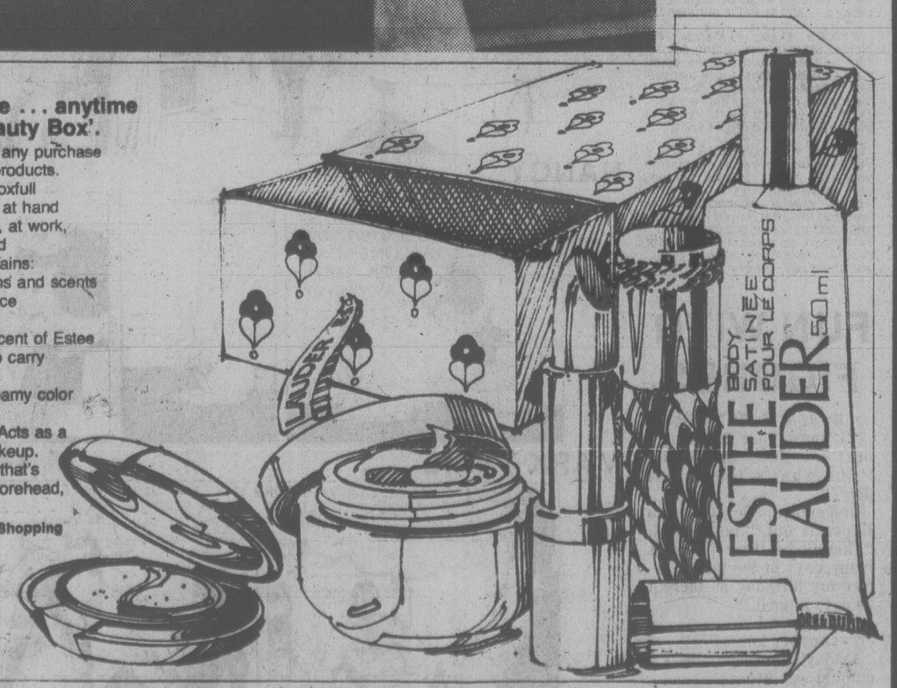
Al Lewthwaite set the pace for Salmobellies with two goals.

In another WLA game in Coquitlam, Vancouver Burrards topped the home-town Adanacs, 14-11.

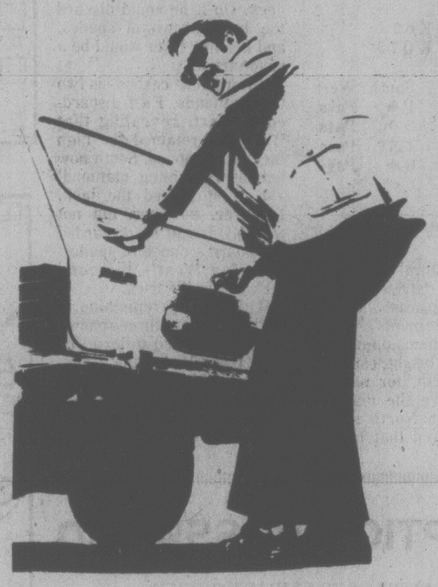
ENROLL NOW!
COURSES
• Basic Wood Working
• Spindle Turning on Lathe
international Tools 'n Space ltd.
PHONE 383-9600
338 CATHERINE ST., AT ESQ. RD., VICTORIA
(BEHIND E.& N. RAIL)

WEEKENDS $49.95 FROM PER DAY
and sealed with a kiss!
Featuring the Chevy Chevette or other fine car. And the first 200 kilometres per day are on the house! Other Weekend Specials available in most Canadian cities and airports – most with 200 kilometres per day on the house!
TILDEN
Reservations 386-1213

Sears
Estee Lauder

Be as fresh as springtime . . . anytime with the 'Top Drawer Beauty Box'.
Bonus-with-purchase: Yours with any purchase of $8.50 or more of Estee Lauder products. The Top Drawer Beauty Box is a boxfull of first class beauty. To keep close at hand to get its all-over benefits. At home, at work, or away. You'll know why it is called 'Top Drawer'. The Beauty Box contains:
Youth-Dew Body Satinee. It silkens and scents you all over with the lasting fragrance of Youth-Dew.
Youth-Dew Spray. The lingering scent of Estee Lauder's fragrance masterpiece. To carry everywhere.
Re-Nutriv Rich Rich Lipstick. Creamy color with super shine, super-beauty.
Enriched Under-Makeup Creme. Acts as a velvety moisture cushion under makeup.
Soft-Film Compact Rouge. Color that's soft and sheer and good news on forehead, cheeks and chin.
Sears Health & Beauty (8) Personal Shopping
Advertised offer in effect 9:30 a.m. Tuesday, May 9 through 5:30 p.m. Sat., May 13, while quantities last.


Simpsons-Sears Ltd.
3190 Shelbourne Street. Lots of Free Parking

When You're Looking For A New Set Of Wheels

Look First To The Classified Pages© of
The Daily Colonist and the Victoria Times
CLASSIFIED ADVERTISING
386-2121
Mon.-Fri., 8 a.m.-6 p.m.
Saturday, 8 a.m.-5:30 p.m.

Bays Sweep Provincials

James Bay Athletic Association retained both the first and second division British Columbia rugby titles Saturday with victories at Macdonald Park.

James Bay won the first-division Rounsfell Cup for an unprecedented fifth straight year with a 23-10 decision over Vancouver Ravens, who are also known as the University of British Columbia Old-Boys.

The James Bay seconds grabbed the Province Cup for the second straight year, topping Vancouver Georgians, 41-3.

Ken Wilke, Mick Eckardt and Chris Mills connected for JBAA tries in the first division match while Barry Robbins booted two penalty goals and Murray Allen kicked a penalty goal and a convert.

Jim Bergen sparked the second division romp with a try, a penalty goal and three converts. Ron McGuiness and Gord Racette added two tries each while Drew Denniston, Tony Flynn and John Sutherland also had four-pointers.

CHICKEN ON THE RUN
Uncle Fred's
DELIVERS
CATERS
385-3468

Quarless Hits Century

Tony Quarless batted a "century" Sunday to help Castaways defeat Cowichan by 61 runs in a Victoria and District Cricket Association match at Beacon Hill Park.

In other matches, Albion topped Alcos by eight wickets at Windsor Park and Incogs tripped Oak Bay by 82 runs at St. Michael's University School.

A scheduled match Saturday between Nanaimo and Albion was cancelled when the up-Island squad was unable to field a team.

Quarless scored 106 runs to pace Castaways to 208 for seven wickets declared. Dave Shaw added 36 runs and Cec Meyer came up with 29 while Howard Martin took five wickets for the loss of 33 runs to lead Cowichan bowlers.

Tim Lord (37) and Malcolm Ringham (33) were the leading batsmen as Cowichan ran up 147, all out. Alec Porter (four for 28) and David Auld (five for 51) led Castaways' bowling.

Alcos took first knock and were all out for 70 with Sandy Hutchison scoring 18. Malcolm Shanks (five for 18) and Alan Carter (three for 26) set the Albion bowling pace.

Albion then reached 71 for two behind Don Hughes (28, not out) and Steve Buchanan (25, not out). Steve Hanson of Alcos took two for 10.

Incogs declared at 145 for eight after Graham Mahabir scored 52 and Jim Wenman has 38. Jan Aten took four for 33 to lead Oak Bay bowlers and then scored 24 to lead his club to 63 against the bowling of Dave Gladders (four for 26) and Rob Wilson (four for 37).

Gingell Trophy To Visitor

A vacationing Albertan raced away with the coveted Barney Gingell Memorial Trophy in the annual junior bicycling race sponsored by Victoria Wheelers.

Peter Leung captured the judges' nods in a four-man sprint finish that decided the 68-kilometre race around Central Saanich that started and finished at Centennial Park on Sunday.

Second went to Wheelers' Scott Clazie while clubmate Tony Wakelin finished third. Andrew Drinnan of Vancouver, also invovlved in the sprint finish, was fourth.

The winning time was one hour, 54 minutes and 19 seconds.

Results of other races staged in conjunction with Sunday's feature:

"A" CLASS (106 kilometres): 1. Jeff Kirk, Vancouver; 2. David Watkins, Vancouver; 3. Brian Keast, Vancouver; 4. Barney Willosk, Wheelers. Time: 2:42.23.

"B" CLASS (88 km): 1. Phillip Quillevere, Wheelers; 2. John Swan, Wheelers; 3. Michel Peron, Wheelers; 4. Noel O'Hagan, Vancouver. Time: 2:11.00.

"C" CLASS (51 km): 1. Gerry Oldford, Wheelers; 2. Brian Hutchinson, Wheelers; 3. Pat Peron, Wheelers; 4. Dave Emery, Wheelers. Time: 1:26.51.

NOVICE (35 km): 1. Paul Taylor, Wheelers; 2. Gary Leung, Wheelers; 3. Phillip Peron, Wheelers; 4. Duncan Cowie, Vancouver. Time: 58.40.

Miffed Elks Go on Rampage

It doesn't pay to fool Mother Nature, or the Elks' batters in the Stuffy McGinnis Men's Softball League.

Held to one hit by Athletics' Ray Beveridge in the season's opening game at Central Park, Elk batters have gone on a rampage that has carried the team to three straight victories, the latest a 17-hit, 17-2 thumping of Ingraham Hotel Sunday.

After the opening embarassment, Elks have hammered out 36 hits, including five home runs and five triples. Mike Lee clouted two homers and and two singles to drive in five runs while Bob Wheeler connected for two triples and a double to drive in four runs Sunday.

Glen Wallis also homered for Elks, his second in as many games.

In other McGinnis action, Seaboard swept a Saturday doubleheader in Port Angeles, beating Telecable 4-2 in nine innings and 6-1; Sooke Merchants edged Batesons 4-3 and Juan de Fuca Builders upset Athletics 4-1 as pitcher Len Carolan tossed a seven-hitter and contributed a three-run homer.

In the Heywood Park Men's League, Greg Gagne's five-hitter sparked Webb and Trace to an 8-1 victory over Athletics while Remcos and Taylor House Movers split a doubleheader. Two-run homers by Jim Anderson and Dwayne Robinson carried Remcos to a 5-3 win but Taylors won the second encounter 8-7 when singles by Bruce Thompson, Dwayne Bertrand and Bob Palmer produced the winning run in the ninth inning.

At Sidney, Harvey's banged out 26 hits to sweep a doubleheader from Tsawout, 19-5 and 11-2 and unbeaten Travelodge won its fourth straight by blanking Prairie Inn 5-0.

MCGINNIS LEAGUE

Batesons	020 010 0 — 3 5 2
Sooke	310 000 x — 4 10 1

Al Strandlund and Terry Strandlund; Wayne Stolth, Ron Fedosenko (7) and Ray Nyberg.

Juan de Fuca	400 000 0 — 4 4 2
Athletics	000 100 0 — 1 7 0

Len Carolan and Pete Rumsby; Ray Beveridge, Ken Fox (1) and Bob Gray. Home run: Juan de Fuca — Carolan.

Elks	302 070 5 — 17 17 3
Ingraham	000 010 1 — 2 4 3

Bob Harris and Jim Boyd; Lorne Bowden, Dave Sandey (5), John Barnes (7) and Dean Sawyer. Home runs: Elks — Mike Lee 2, Glen Wallis.

Saturday

Seaboard	100 001 002 — 4 8 1
Port Angeles	002 000 000 — 2 4 2

Randy Jackson and Tom Robertson; Denny Sullivan, Sid Krumpe (1) and Jerry Sparks.

Second game:

Seaboard	400 000 2 — 6 8 1
Port Angeles	000 001 0 — 1 5 2

Barry Wilkin and Robertson; Larry Wilson, Sullivan (1) and Sparks.

HEYWOOD LEAGUE

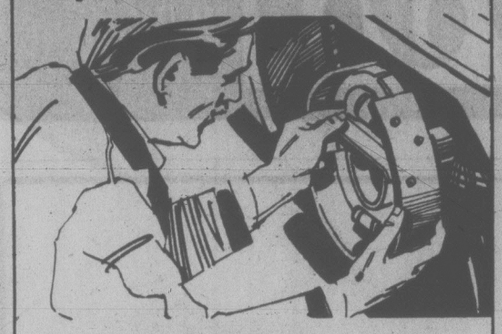
Remcos 5-7, Taylor Movers 3-8
Webb and Trace 8, Athletics 1

SIDNEY LEAGUE

Harvey's 19-11, Tsawout 5-2
Travelodge 5, Prairie Inn 0

8 1/2% PRIME55
• 1 Year Savings Certificates
• Withdrawable
WESTCOAST SAVINGS CREDIT UNION

VICTORIA TIRE
BRAKE SERVICE
Dependable! Fast! Guaranteed!



Brake Reline—Drum Type—4 Wheels including drum resurfacing, parts and labour

59.95 Most N.A. Cars

Here's what we do:
- Install new premium quality brake linings on all 4 wheels
- Resurface drums on all 4 wheels
- Arc grind new linings to assure full contact with drums
- Repack front outer wheel bearings
- Clean brake backing plates, check return springs and hold-down parts
- Check parking brake operation
- Road test to assure satisfactory operation
- Inspect master cylinder, wheel cylinders and brake hoses

North American cars and most imports. If required, additional parts and services at extra cost.

Cars with Front Disc Brakes—$84.95 FOUR WHEELS Most N.A. Cars
Includes new disc pads installed on front wheels and rotor resurfacing in addition to parts and services listed above on rear wheels

CHARGEX AVOID DELAY PHONE FOR APPOINTMENT

VICTORIA TIRE
610 HERALD AT GOVERNMENT
382-6184 3-13
GOODYEAR

Road Ready Service
autopar
Chryco
By Factory Trained Technicians
Genuine Chrysler Parts

SPRING TUNE-UP SPECIAL!
MOST CARS

4 cyl.	6 cyl.	8 cyle
$30.95	$37.95	$40.95

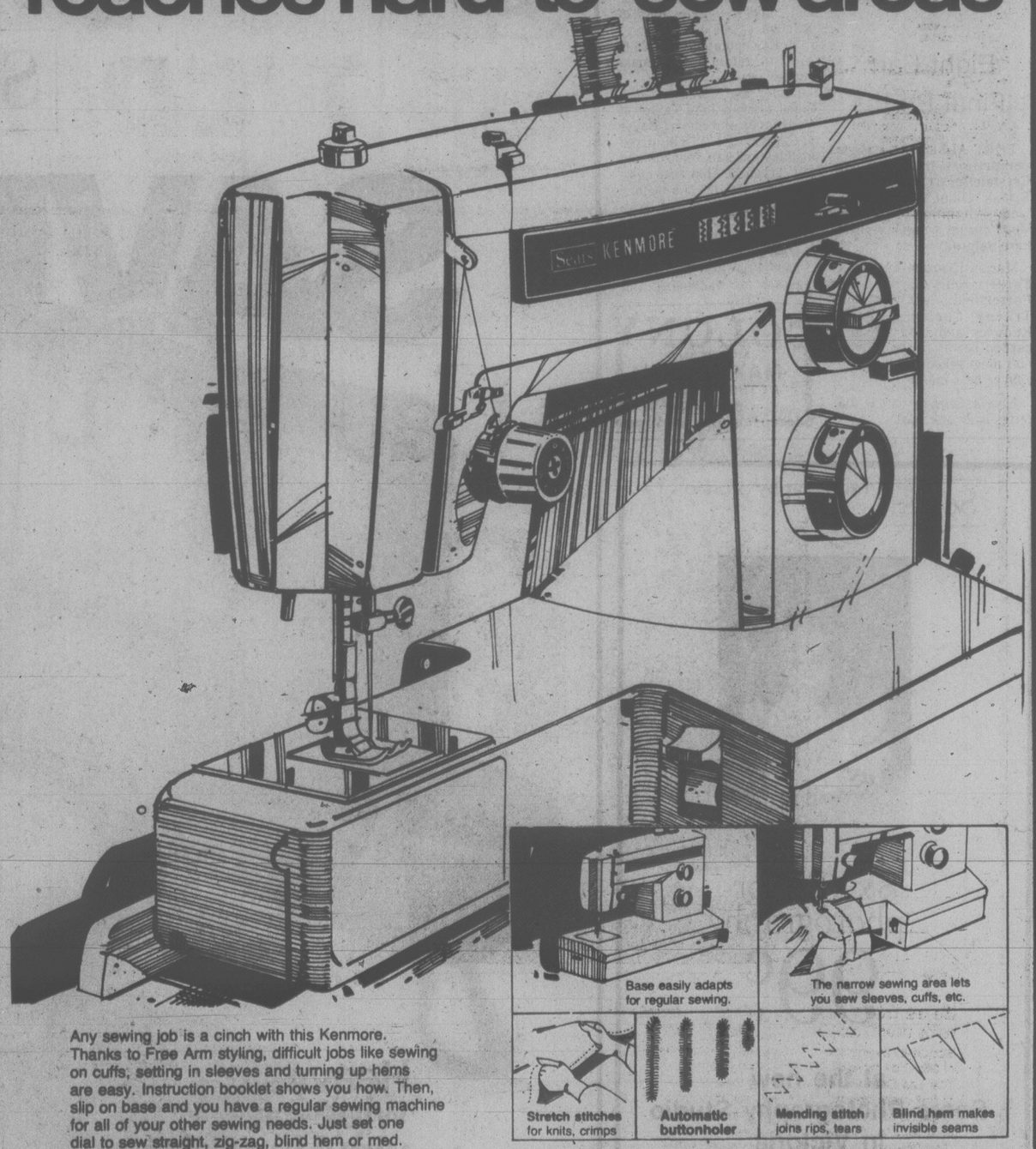
Includes parts and labour. A/C-Vans $4.50 extra.

Victoria Dodge Chrysler
Service 384-8174
5-7

Sears

Save $70

Kenmore convertible with Free Arm sewing feature reaches hard-to-sew areas



Base easily adapts for regular sewing.

The narrow sewing area lets you sew sleeves, cuffs, etc.

Stretch stitches for knits, crimps — Automatic buttonholer — Mending stitch joins rips, tears — Blind hem makes invisible seams

Any sewing job is a cinch with this Kenmore. Thanks to Free Arm styling, difficult jobs like sewing on cuffs, setting in sleeves and turning up hems are easy. Instruction booklet shows you how. Then, slip on base and you have a regular sewing machine for all of your other sewing needs. Just set one dial to sew straight, zig-zag, blind hem or med. Also does 5 stretch stitches for knit fabrics; straight, rickrack, elastic, overcast and smocking. Automatic buttonholer sews flawless buttonholes in 10 sizes. Dial controls adjust stitch length and width. Guaranteed for 25 years. 207 481 941.
Plastic carrying case. Not shown. 207 497 140 $19.99

Operating Instructions
Learn how to use your new Kenmore from one of our specially trained staff. Instruction is provided on purchase of any of our Kenmore sewing heads.

Sears Sewing Machines (20) Phone Enquiries: 595-9111
Advertised price in effect 9:30 a.m. Tuesday, May 9 through 5:30 p.m. Saturday, May 13, while quantities last.

299.99 Reg. 369.99

Now that's value!

Simpsons-Sears Ltd.
3190 Shelbourne Street. Lots of Free Parking

THE VICTORIA TIMES
Public Parks Tennis Tournament

(Co-Sponsored by the Vancouver Island Tennis Association)

OFFICIAL ENTRY FORM

I apply to enter the tournament and agree to abide by the rules laid down.

NAME .....

ADDRESS ..... TELEPHONE .....

Date of birth (if entering junior event) .....

I would like to enter (name of event) .....

Name of partner (if entering doubles) .....

Entries close 5 p.m., Thursday, May 18.

Clip and mail, or bring completed form to: Tennis Tournament, Victoria Times, 2621 Douglas St.

Events are: Women's and men's singles, girls' and boys' (14 to 18) singles, and open mixed doubles.

Pollard's One Slick Driver

Larry Pollard is one driver who has enjoyed the benefits of the odd oil spill.

The veteran campaigner avoided the slippery stuff Saturday at Western Speedway and raced to victory in the super-stock main event before a crowd of 3,602 at the Millstream road circuit.

Pollard appeared destined for a second place finish in the second super-stock main of the season but the oil took care of Jim Caudwell, who had built a comfortable lead.

Caudwell, winner of the season opener the previous weekend, started eighth in the 13-car field but swept into the lead on the 14th lap. He moved half a lap ahead of the pack and was breezing along with no worries when all of a sudden he hit an oil slick, spun and was passed by the field.

The patient Pollard held off Gary Bemister the rest of the way to take first place while Caudwell faught back to capture third and was closing on Bemister when the checkered flag dropped after 35 laps.

Neil Montgomery, piloting the car that Terry Forsyth drove on opening day, took fourth place.

Greg Court was responsible for dropping the oil that killed Caudwell's victory plans. Court knocked a hole in his oil pan after spinning through the infield in turn four. He completed a circuit of the track before being black flagged and the race was delayed for several minutes while work crews covered the oil slick with cement dust.

Caudwell had started the evening program by knocking his own track down from 18.12 to 18.06.

In the stock-car division it was a case of Al Miller regaining most of the points he lost to arch-rival Gordie Stone on opening day.

Miller finished second in total points on the first day but was disqualified for using an illegal carburetor.

His carburetor was legal Saturday and he proved he could do just as well the honest way as he won the 25-lap main event going away.

★ ★ ★

STOCK CARS

"A" Dash - 1. Al Miller; 2. Gordie Stone; 3. Jesper Lind; 4. Pat Phillips.

"B" Dash - 1. Tom Currie, Port Alberni; 2. Bill Grant, Duncan; 3. Reg Hayward; 4. Ray Birtwhistle.

Fast Heat - 1. Gordon Stone; 2. Al Miller; 3. Pete Yarmoluk, Duncan; 4. Lynn Reimer, Brentwood.

Second Heat - 1. Mike Nyeste; 2. Ray Birtwhistle; 3. Reg Hayward; 4. Dave Morris.

First Heat - 1. Mike French; 2. Wayne Atkinson; 3. John Craig; 4. Don Buchner.

Main Event - 1. Al Miller; 2. Jesper Lind; 3. Mike French; 4. Ray Birtwhistle.

SUPERSTOCKS

Trophy Dash - 1. Gary Bemister; 2. Bill Smith; 3. Larry Pollard; 4. Jim Caudwell.

Fast Heat - 1. Jim Caudwell; 2. Gary Bemister; 3. Larry Pollard; 4. Greg Court.

Second Heat - 1. Orton Ker; 2. Neil Montgomery; 3. Tony Oxley; 4. Tony Burrows.

Main Event - 1. Larry Pollard; 2. Gary Bemister; 3. Jim Caudwell; 4. Neil Montgomery.

HOCKEY TRAIL

World Championship
West Germany 1 East Germany 1
Finland 3 U.S. 3

World Association
New England 5 Quebec 3 (New England wins best-of-seven semi-final 4-1)

American League
Maine 4 New Haven 1 (Best-of-seven final tied 3-1)

Memorial Cup
Peterborough 7 New Westm'ster 2

Centennial Cup
Guelph 7 Prince Albert 2 (First game best-of-seven final)

RENT-A-WRECK
RENT A CAR
Ask for Bruce or Ron
1420 Quadra 386-6441

NOTICE TO BATHTUBBERS

The organizers of the Oak Bay Tea Party wish to advise all Bathtubbers of their 8th Annual 10-mile Oak Bay "Teacup Trophy Dash" at 1:30 p.m. Sunday, June 4th at Willows Beach, Victoria.

Those interested in competing should write to:

TEACUP TROPHY DASH,
c/o Oak Bay Fire Hall,
1703 Monterey Ave.,
Victoria, B.C.
V8R 5V6
Phone 592-6359

Youngberg, Backhouse Named to Games Team

EDMONTON (CP) — Jane Youngberg, a Surrey, B.C., teacher, captured one title and shared another Sunday in the Canadian badminton championships.

She successfully defended her women's singles title with a stimulating 12-10, 9-12, 12-10 victory over favored Wendy Clarkson of Edmonton and shared the women's doubles title with Claire Backhouse of Vancouver.

Youngberg and Backhouse, who finished fourth in women's doubles in the recent all-England championships for the best finish ever recorded by Canadians, were named to the 10-member Canadian 1978 Commonwealth Games team moments after they downed Johanne Falardeau and Pauline Delisle of Montreal 15-1, 15-4.

Clarkson, Sharon Crawford of Calgary and Falardeau completed the women's team.

Singles champion Jamie McKee of Toronto led the men's team selected for the Games here Aug. 3-12.

Also selected were Greg Carter of Edmonton, John Czich of Ottawa, Lucio Fabris of Creighton Mines, Ont., and Ken Priestman of Kitchener, Ont.

McKee defeated Czich 15-6, 15-10 to retain his national singles crown.

Carter and Clarkson combined to whip John Taylor of Vancouver and Sherri Boyse of Calgary 15-5, 15-8 in mixed doubles and Ian Johnson and Pat Tryon of Montreal combined for a 15-12, 15-8 victory over former Thailand residents Raphi Kanchanaraphi and Soon Aukuyapisudhi, now living in Torono.

This is the first full season together for Backhouse and Youngberg, who did not lose a set in the four-day competition and only once gave up as many as eight points in a set.

Tryon and Johnson were considered underdogs against their veteran rivals although they won the 1977 championship. Johnson was playing with a bad knee but had no trouble after the game started.

Johnson was overlooked in team selections. Tryon, born in Wilmington, Del., was not eligible to be chosen.

Eight Earn Final Berths

PORT ALBERNI — Eight competitors from Victoria Crystalettes qualified for the British Columbia synchronized swimming championships during a regional meet here Saturday.

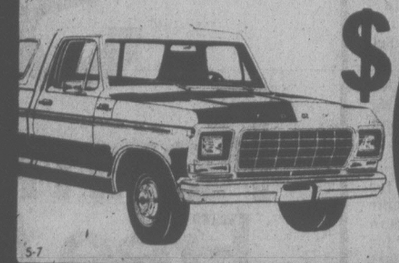
Marion Hvozdanski, Diana Parker, Kelly Lloyd, Lynn Porterfield, Saskia Acton, Tracey Coulter, Becky Knowles and Lisa Devana earned berths in the provincial meet scheduled for Vancouver next month.

Elyssa Durban of Crystalettes is an alternate.

COLONY
MOTOR INN
MAX MILIAN
AT THE PIANO BAR
385-2441
COACHLIGHT ROOM

VICTORIA'S # 1 SELLING TRUCK

1978 FORD F250 EXPLORER PICK-UP
Stock No. 1267
6800 lb. G.V.W., Camper Special package, 351 CID V-8 engine, automatic transmission, power steering, power brakes, radio, rear step bumper.



$6995

peter pollen ford
1060 YATES
384-1144
(D.L. 745A)

Sears

SAVE 30%*



21" Weekend Reg. $32.99 23.09 ea.

25" Pullman Reg. 41.99 29.39 ea.

Tote Reg. 17.99 12.59 ea.

Heavy wipe-clean vinyl luggage travels light, travels easy because the pullman's on wheels! Hurry in... on sale 5 days only.

Textured, leather-like expanded vinyl resists stains, wipes clean with a damp cloth. Contrast stitched. Colour-co-ordinating zippers. Pullman has wide-track wheels and pull strap. Pullman and weekend have easy-carry handles, zippered outside pocket, padlock/keys, nylon taffeta lining, tie straps, inside pockets. Tote has full top zipper, turnbuckled outside pouch and adjustable hand/shoulder strap. Sizes quoted are approximate. Blue, Tan, Brown.

25¼x17x17¼" pullman/wheels. 14R 055 246C. Reg. 41.99 ..... 29.39
21½x13½x6¼" weekend case. 14R 055 247C. Reg. 32.99 ..... 23.09
15½x12x7" tote. 14R 055 248C. Reg. 17.99 ..... 12.59
*Redeced from our Christmas Wish Book '77

Sears Luggage (14) 24-Hour Teleshop: 595-3161
Advertised prices in effect 9:30 a.m. Tuesday, May 9 through 5:30 p.m. Saturday, May 13, while quantities last.
'Reg' or 'was refer to Simpsons-Sears Ltd. prices.

This is a Sears best value!

Simpsons-Sears Ltd.
3190 Shelbourne Street. Lots of Free Parking

Sears Photography Studio



8x10 color photograph
99¢

at the new Sears Photography Studio in Victoria

Choose from a nursery, spring, fall or traditional background for your portraits. One offer per subject, two per family. $1.00 additional for second subject in portrait. Additional portraits available at reasonable prices. No age limit. *Also available—passport and business photos*

FAMILY GROUPS WELCOME, TOO!
$2.99 for any family or group of 3 or more.

available at all studios below:
Harbour Centre, Burnaby
Surrey, Richmond, Capilano

offer good for portraits taken week of
Mon., May 8 thru Sat., May 13

Sears

MAY 9/78

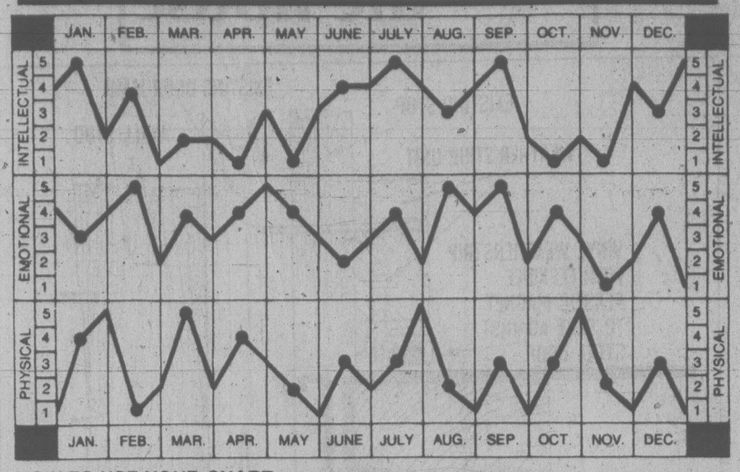
Bio-dex

By Ken J. Michaels

Your computerized **biorhythm**

© Copyright 1977

Dist. by Toronto Sun Syndicate



HOW TO USE YOUR CHART:

Locate your month of birth. The dots on each graph highlight your biorhythm readouts. Check the scales on the left or right for your Intellectual, Emotional and Physical factors, from 1 to 5. Add these three numbers to obtain your Bio-dex. The Bio-dex is computed on average population age based on official Government statistics.

BIO-DEX READOUT:

0-5 Negative Cycle- Physical stress could be dangerous. Wait for a better day.

6-10 Neutral Cycle- A good time to stay in the groove. Don't innovate and you will be successful.

11-15 Positive Cycle- Avoid appearing to be shy. Ask the question right out, and face the consequences.

As the study of biorhythms becomes more popular, charts and calculators can be found in almost every department store. Personally I'm glad to see such widespread interest, even if some of the newcomers to this field don't interpret the biorhythm cycles too clearly. Most of the products are fine, and though I don't sell individual charts myself, there's no doubt that a personalized chart or biorhythm profile can provide more details than is possible in this column. (Costs a little more though!)

dear abby



DEAR ABBY: Why is it that brides-to-be can write hundreds of invitations and wedding announcements to people they scarcely know, but after the wedding they can't write a simple thank-you note for the gift?

You have a booklet on "How To Have a Lovely Wedding." How about writing one on what to do afterwards?— L.S.

DEAR L.: I have. It's "How To Write Letters For All Occasions."

DEAR ABBY: The woman signed SICK WITH FRIGHT reminded me of myself not too long ago. I too was afraid to open my mouth in a group because I felt I had nothing important to say.

At age 43, I went back to college and earned a degree in accounting, but I was too shy and self-conscious to stand up and talk in front of a group. Then I joined the Toastmasters Club where I was employed — and still am. Three years later I was elected president of the club!

The first six times I stood before an audience (of only 20), I shook like a leaf. Today, I am calm and enjoy it!

Toastmasters is a club where we learn how to listen, think and speak better. There is a Toastmasters Club in nearly every city. Tell SICK WITH FRIGHT to look in the yellow pages of her phone book, or call the Chamber of Commerce. I know she can overcome her fright. If I did it, she can. — EVY

DEAR EVY: I know you're right. Some of the best speakers I've ever heard were once "sick with fright" but overcame it — thanks to Toastmasters.

DEAR ABBY: Last summer I read a very moving article in your column about a 17-year-old boy who had been killed in a car accident due to his own reckless driving. It made a deep impression on me. Little did I know that we would lose our own 18-year-old son in a car accident soon after. If this letter saves one life it will be worth writing.

Our son wasn't driving Mother's or Father's car, he was walking home from a party with a friend. A car stopped and the driver, a 19-year-old boy, offered the boys a ride home. They happily accepted.

The driver started to speed and the police took out after him. He refused to stop. Finally he struck a tree and his car was severed in half!

Our son was killed instantly and his friend died three days later without regaining consciousness. The driver survived with minor injuries. This happened only half a mile from our home.

We later learned that the driver of the car was on probation and the car was stolen, so he was afraid to stop. No alcohol was involved. And yes, Abby, he was our only son. — LONELY

DEAR LONELY: There is a valuable lesson to be learned here. Never accept a ride just because it's offered.

Psychology Going to the Dogs

family

There was no peace in the home of Fred and Barbara Fenster. Their two dogs, Ginger and P.J., no longer got along. Ginger, a seven-year-old part-boxer, part-shepherd, was constantly fighting with P.J., a 3½-year-old of approximately the same breeding.

No matter how many times Ginger was punished and scolded, she continued to pick on the younger dog and to steal food from him. The Fensters were getting desperate.

Finally, following the advice of their veterinarian, they took Ginger and P.J. — not their real names — to what has to be considered an ultimate by-product of the "me generation": a psychologist for pets and their owners.

"After a few sessions with the doctor — about five in all — Ginger stopped fighting with P.J.," said Mrs. Fenster.

The two dogs were treated by Dr. Daniel Tortora, who with a colleague, Dr. Peter L. Borchelt, opened the Animal Behavior Therapy Clinic last January at the Animal Medical Centre. What the doctors did was to separate the animals in different rooms and then gradually, on leashes and by stages, bring them together with soft reassurances and rewards for gentleness.

"It was amazing," Mrs. Fenster recalls.

Every Saturday, pets with "serious behavioral problems" are seen and their owners advised on how to handle them.

But more important than treating the animals, as in the case of Ginger and P.J., is conselling the owners. In telling masters and mistresses how to get along with their pets, Drs. Tortora and Borchelt, both animal psychologists, are really training the people. It is usually the humans, the doctors have found, who must change their habits and schedules to suit the animals.

Dr. Borchelt, for example, had to change the way he answered the phone to help his own two dogs.

"Whenever the phone would ring, my dogs would yelp and get very nervous," 33-year-old Dr. Borchelt said the other day following several hours of animal counselling.

"I discovered through questioning by Dr. Torota, that every time the phone would ring in my house, my wife, or myself would run to answer it, usually disturbing the resting dog."



Dr. Tortora counsels Jerolyn Brown on dog, Petie

The obvious solution. Walk, don't run, when answering the phone. The Borchelts followed the advice, and now when the phone rings, they don't have a nervous dog.

The solution to Dr. Borchelt's problem seemed simple enough. Like many of the problems, what was required was mainly common sense. So why pay a psychologist $40 an hour?

For many of the owners, Dr. Tortora explained, animal psychology is the final step in treating a problem. If behavior modification through the clinic does not work, many owners feel they have no choice left but to destroy their pet.

"Many people find life with the pet in the house becomes unbearable," said Dr. Tortora, 31. He owns five pets.

Problems range from a cat or dog incessantly crying or fighting to urinating on the floor.

Dogs, however, are not the psychologists' only patients.

Dr. Tortora, who has a private animal psychology practice in Westchester County, said his clients had included a parrot and a horse.

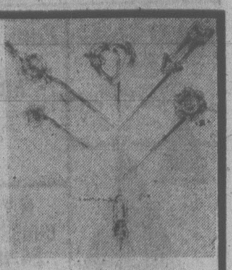
New York Times

for Mother

Fashions latest trend . . .
STICK PINS

As illustrated, diamond-set, 14-Kt. gold.

Also available in a large variety of fashion jewellery designs.



EASY TERMS
CHARGEX
MASTER CHARGE
LAYAWAY

Free Gift Wrapping

ROSE'S LTD
JEWELLERS

1317 DOUGLAS ST.
DOWNTOWN

5-7

FOR YOUR SPRING
ENGAGEMENT
See our fine selection of
DIAMOND ENGAGEMENT RINGS
ROSE'S JEWELERS
1317 Douglas St. Downtown



Featuring
COLUMBIA
DIAMOND RINGS

King's

featuring:
SELBY
GOLD CROSS
AIR STEP
NICCOLINI
DUVAL
COBBIES

fine shoes for women

at 1453 DOUGLAS

King's

ELECTROLYSIS
YOU CAN
AFFORD
477-1379

AT THE EUROPEAN SPA FITNESS CENTRES
GETTING FIT IS FUN!



BE:
SLIM!
BEAUTIFUL!
and
HAPPY!

SPECIAL OFFER

(APPLIES ONLY TO NEW ENROLLING MEMBERS)

$120.00 DISCOUNT COUPON

1 coupon per customer, must be 19 years or older. THIS COUPON ENTITLES YOU TO A DISCOUNT OF $120.00 ON ANY SPA MEMBERSHIP

LIMITED OFFER — ACT NOW

ENJOY THE FOLLOWING
FOR PENNIES A DAY

- Swimming Pools
- Sauna Baths
- Whirlpools
- Steamroom
- Cold Plunges
- Supervised Instruction
- Private Showers
- Open 7 Days a Week for Men and Women

Call or Come In Today!! 10 A.M. to 10 P.M. MON.-FRI. 10 A.M. to 6 P.M. SAT. & SUN.

EUROPEAN SPA FITNESS CENTRES

1570 HILLSIDE AVE. 595-5252

5-8

HELP!
Everybody wants to rent a Steamex on weekends.



50% off
machine rentals
Mon. Tues. Wed.
At participating dealers.

Rent the pro

STEAMEX
carpet cleaner

Machines available at all 1 Hr. Martinizing Stores, Thunderbird Electric, International Paint Store, Radio Shack, Sidney.

for information phone
386-1212

SAVE 49% On Heating Bills



Over 1/2 of Victoria Homes have no insulation

The average B.C. Home is either very poorly insulated or has no insulation. In a Federal Energy, Mines and Resources Report "Keeping the Heat In" they show how an average B.C. home built between 1951-60 of approx. 1750 sq. ft. will save 49% in heating costs by upgrading the insulation to present standards and by installing storm windows.

Don't waste your hard-earned money any longer. Weathergard your home now! We'll install Therm-attic blown insulation in your walls and attic and Thermo-gard double sliding windows. It's easy to afford. The Federal government offers an outright $350 grant to homes built prior to 1946. And homeowners can take advantage of the B.C. Hydro loan of up to $500 at 10% interest. We're authorized to write these loans in your living room. The fuel savings will probably repay the loan.

phone us right now for a free in-home estimate

388-4423

we guarantee our work in writing

Weathergard Shop

Conserving Energy for a better future.

SKATEBOARDS HAVE MDs WORRIED

SAN ANTONIO, Texas (UPI) — Skateboarding, a sport for those who like pavement whizzing by inches from their bones, generates a sensation of freedom and excitement, but an increasing numbers of cerebral concussions, fractures, soft tissue bruises and injuries to internal organs.

Dr. Kaye Wilkins, a clinical associate professor of orthopedics at the University of Texas Health Science Centre specializing in sports medicine, says the medical community is becoming more concerned about skateboarding as it becomes more popular with the younger set.

Wilkins and Dr. Mel Thornton compiled statistics on injuries suffered in unorganized sports for presentation recently to the American Academy of Pediatrics and are helping the Academy prepare a policy statement on skateboarding, laying down guidelines for the sport.

"We're trying to educate the public and the physicians," Wilkins said.

He said types of orthopedic and nuerological injuries seldom seen in emergency rooms in years past now are nearly everyday occurrences because, since 1973, there have been more than 35,000 emergency cases resulting from skateboard accidents nationally — an increase of five or six-fold from earlier years.

A majority of the patients were between the ages of 11 and 20 and most of the injuries involved the lower arm.

"If children are going to use skateboards, they must wear safety gear such as gloves, knee and elbow pads and lightweight helmets," Wilkins said. "Choosing a good quality skateboard and learning the hazards involved with the sport are important, too.

SAILING IS FUN!!

Tony Burton Sailing School

ROYAL YACHTING ASSOCIATION ACCREDITED SCHOOL

NOTE OUR NEW LOCATION

Because of harbour re-development we have moved across the Inner Harbour to the Malahat Building.

Phone 477-6825

R.Y.A. BEGINNERS LESSONS COURSES RUNNING CONTINUOUSLY 24 HOURS OF INSTRUCTIONS

You can't afford to teach yourself 4-29

Common ¢ents

By KATE MacQUEEN

Your basket collection surely must have one that was stained darker by a potted plant or over-ripe fruit. Scrub the stain with warm water containing a small amout of bleach. Rinse and sun dry. You can bleach the whole basket lighter, if you like. Then, why not make a wall arrangement of your seldom-used baskets. That's an attractive way to make more storage space!

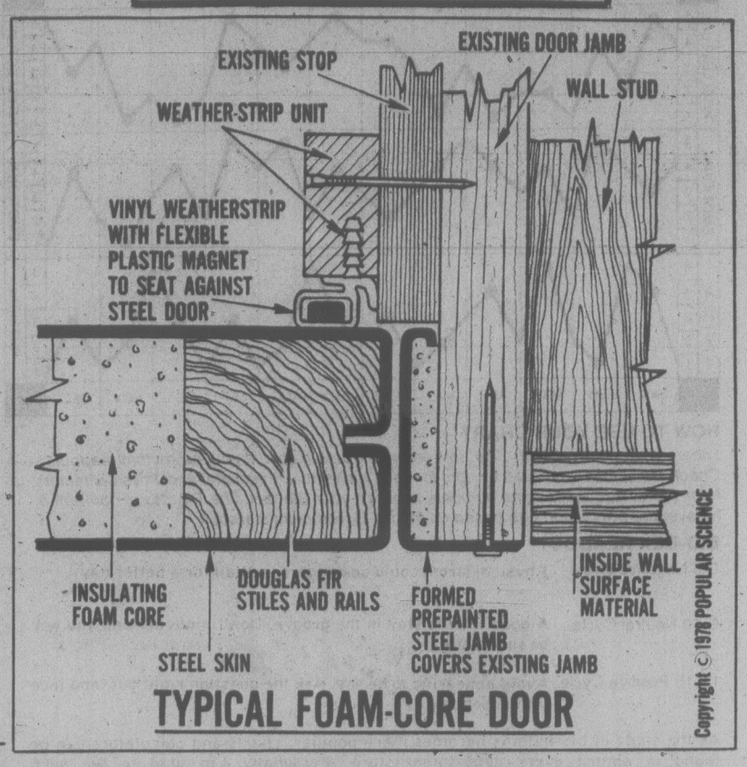


fine furniture · paintings · prints

THE ISLAND GALLERY

2168 Oak Bay Avenue Tues - Sat.

hand around the house



TYPICAL FOAM-CORE DOOR

He'll Steel Himself Against Weather

By A. J. HAND

The aluminum storm door on the front of my house is pitted, sagging, and ugly. It won't latch properly. The wooden door behind it swells and shrinks with the seasons so it's too loose in the winter, and it binds during the summer. The paint is blistered and peeling, the weatherstripping is worn out, and the lockset is totally obsolete.

In short, those two doors are ready for retirement. So, soon I'm going to replace them both with a single door, one that will solve all those problems listed above.

It will be a door with skins of steel and a heart of plastic foam. The steel won't change dimensions with the seasons, so the door will always fit right and work smoothly. The foam core will give it good insulating properties, so it will have an R-value around 15. My present wood door with aluminum storm gives me about R-3.7, so the single door that replaces them will be far more fuel efficient.

Not only that, the new door will make my home look better by eliminating the need for a storm door.

The weatherstripping will be like the stuff used on refrigerators and freezers. A flexible strip magnet inside the hollow plastic weatherstripping will pull it up tight against the door whenever it is closed to provide an almost perfect seal against drafts.

Foam-core steel doors come in two types. Some come prehung, complete with their own frame and hinges. To install one of these you remove the old door and its hinges, plus the casing (the trim around the door frame). You don't have to remove the old jambs if you buy a special "replacement" or "remodelling" door. These are sized a little smaller than your present door so the new frame can slide inside the old jambs.

I'll choose one of these prehung remodelling doors because my whole doorway including threshold and jambs is in bad shape. But if you only want to replace your present door, just buy an unmounted door. You'll be able to hang this type of door right on your present hinges. Then you'll probably want to add magnetic weatherstripping. That's a simple matter of nailing the stuff up. You should be able to put up an unmounted door and its weatherstripping in about an hour.

Who makes these foam-cored steel doors? Quite a few people. Among them are Stanley Sta-Tru, Pease Ever-Strait, Therma-Tru, Benchmark, and Taylor.

The doors are available in a wide variety of styles and colors. Some interesting features are available, too. For example, Pease has a new door called the Security 3. It has three deadbolts, plus reinforcing plates in the frame to resist jimmying. The hinges lock, too, so even if the pins are pulled the door still won't open.

Benchmark has a new door with extra-wide frame to fit the new superinsulated "thick wall" construction. They call it their "Total Energy Package." Taylor has a sill design that lets you adjust the threshold with a screwdriver.

In fact, there are so many interesting foam-core doors around, I still haven't decided which one to buy myself.

WAGE RAISED

PARIS (AP) — The French minimum legal wage was raised 3.9 per cent this week to 10.45 francs an hour (about $2.50), in a move the government said would increase workers' buying power by 1.2 per cent.

Downtown SHOPPERS WIN PRIZES



Pictured above is Mr. George May of 1601 Wilmot Place, grand prize winner of a BAYCREST MICROWAVE OVEN. Shown presenting the grand prize of Downtown Victoria's "April Discovery Days" contest is manager Irene Warren.



Mrs. J. Marshall won a "Mini Weekend for 2" at Parksville's Island Hall Hotel



Miss M. B. J. Loo won a "Weekend for 2" at Qualicum's The George Inn



Miss Gail Andrews won "Weekend Accommodation for 2" at Campbell River's Discovery Inn

COMPLETE LIST OF DOWNTOWN DISCOVERY DAYS WINNERS

SCOTTY HOUSE
Mr. Johnson, 2050 Swartz Bay

SHOPPERS DRUG MART
M. Trotz, 1025 Inverness

STANDARD FURNITURE
E. Moorehouse, 3381 Biscoe

TALL GIRL SHOP

TAYLOR'S APPAREL LTD.
Anita Hughes, 924 McClure St.

THINGS WELSH
Linda Joyce, 1390 Vista Hts.

VICTORIA PHOTO SUPPLY
A. Dubois, 1855 Dickson

WOODEN SPOON KITCHEN SHOP

WOODEN SPOON DESIGN
P. Wowchuk, 7-1786 Albert St.

VICTORIA FIREPLACE SHOP LTD.
W. E. Llewellyn, 6311 Elaine Way

THE JEWELLERY BOX
L. Peterson, 302-625 Admirals

JAKOBS FINE JEWELLERS

KING'S HOTEL
Mrs. H. Fleming, 930 Mason St.

LADY MARY ANNE FASHIONS
El Briggs, 308-1126 Rockland

THE LAMPLIGHTER
Derek White, 650 James Terrace

THE LIGHTHOUSE
Mr. Robert Hamilton, 56 Sims Ave.

THE LIGHTHOUSE
J. Townsley, 115 Cambridge

THE LIGHTHOUSE

MACES FASHIONS
Mrs. S. Harvey, R.R. 1 Chapman Rd.

MEXICAN IMPORTS
J. Braley, 1057 Collinson

MUNDAY'S FINE SHOES
Miss Donalda Lentz, 501-712 Yates St.

PETITE SHOP
Mrs. A. Louise Savage, 203-1147 Quadra St.

PICCADILLY SHOPPE LTD.
Mrs. M. Robertson, 1366 Anders Rd.

RAVEN'S DINING ROOM AND LOUNGE

RICA'S IMPORTS
Mrs. N. D. Day, 250 Government St.

SCOTT PIANO AND ORGAN
Mrs. Taralson, 3-123 Ladysmith

THE BAY
Therese Burow, 3931 Douglas St.

BLUE WINDOW GIFT SHOP
Mrs. H. Holman, 207-1007 Esquimalt

CAPITAL IRON & METALS LTD.
Mr. D. Rawlinson, 450 Dallas

THE CAPTAIN'S PALACE
L. Wilson, 712 Yates St.

CHARLIE LADIES' FASHIONS
Anna Kolenko, 1711 Feltham Rd.

CHARMS & JEWELS
L. Whitman, 1135 Fairfield Rd.

DOMINA SHOES
D. Kolenko, 1711 Feltham Rd.

COST PLUS IMPORTS
S. Barnard, 9790 W. Saanich

EATON'S
Mrs. J. Robinson, 308-625 Fernhill Rd.

EDINBURGH TARTAN GIFT SHOP
Mrs. V. Fawcett, 1207-730 Humboldt St.

ELSEA'S GIFT SHOP

FAIRWEATHER and BIG STEEL

MISS FRITH
M. Unwin, 1842 Crescent

HARBOUR SQUARE MERCHANTS ASSOC.
Anne Stevenson, 3863 Cadboro Bay Rd.

ISLAND FLORIST

THANK YOU FOR SHOPPING DOWNTOWN

5-7

P.S. Just Arrived!

From Scotland

Beautiful Fairisle Sweaters Pullovers and Cardigans

Size 36-42, Natural-Blue-Green-Brown

And New Style Pure Shetland Cardigans

Piccadilly Shoppe

1017 Government St.

Pure wool coats and suits — exclusive imports at prices you can afford. And, still, 10% off all purchases for senior citizens.

5-7

"Give Dad a family portrait on June 18th"

the Bay portrait studio



5x7 colour portrait

29¢

now with your choice of backgrounds

Our scenic backgrounds will add a fresh and natural touch to your colour portraits. Choose your favourite . . . nursery, fall, spring or traditional . . . you'll be delighted with the results. No appointment needed. Choice of poses. Extra prints available at reasonable prices. Limit: one offer per person, two per family every 3 months. Each additional subject in a group 99¢. Children, Adults and Family groups Welcome!

this special offer good thru

Saturday, May 13

THE BAY PORTRAIT STUDIO, MAIN FLOOR

OPEN TUES., WED and SAT. 9:30-5:30
THURS. and FRI. 9:30-8:00.
CLOSED MONDAYS

5-8x

OAK BAY VILLAGE SHOES

"SUPER SUMMER"

SANDAL SALE

4 DAY SPECIAL



IS ON NOW

"OVER 1000 PAIRS"

the original Clarks "LOGROLLER"

SALE PRICE 24.99

TAN, NAVY, WHITE, RED

SIZE RANGE 5-11 M, 6-11 N. Reg. Price 32.95

HOURS 9-5:30 MON.-SAT., FRI. 'til 9 p.m. 598-3031

CHARGEX VISA

5-7

2238 OAK BAY AVE.

ATTENTION:

Consumers, Retailers and Wholesalers.



On the advice of The Department of National Health and Welfare the above product, Ma Ling Pork Luncheon Meat, sold in 12 oz. (340 gram) cans is being recalled by Western Commodities Ltd.

A small number of cans of this product have been found to have inadequate seams which could leak and lead to product contamination.

In order to be absolutely safe, if you have this product in your home, do not eat it. Please return to the place of purchase or direct to Western Commodities Ltd., 2820 Bentall Street, Vancouver, B.C. Full refunds will be made on all returned products.

WESTERN COMMODITIES
Vancouver, B.C.

Woman Now Want to Look Womanly?

By NINA S. HYDE
Washington Post

NEW YORK — According to fashion designers who wound up their showings for fall here last week, it is a sophisticated, confident, sometimes even aggressive kind of woman who will be dressed in their clothes next season.

Skirts that swing open with a long stride, flashy, funny fur pieces over broad-shouldered and belted suits and blouses that plunge to the waist add up to sexiness, but it's more glamor a-la-Greta Garbo than the some-like-it-hot variety.

The rest of the look, as fashion gurus see it, is rounded out by stilletto heels, long hair and red lipstick, dark colors (particularly black) and natural fabrics, including leather.

So is any female lawyer going to keep a date in court next fall looking like a modern Barbara Stanwyck?

As always, the extremes of some New York designers will be much diluted and modified by the time their concoctions arrive on the sales floors of stores and boutiques. A certain fraction of what comes down the runway in Paris, Milan or New York is done for amusement and attention-getting anyway. And existing popular styles, including the Annie-Hall look, are likely to go on and on.

But what buyers, reporters and an ever-bigger gaggle of celebrities like Bianca Jagger, Andy Warhol, Ali McGraw, Bob Evans and Annie Hall herself, Diane Keaton, saw last week is a definite shift toward grown-up, confident sophistication for daytime as well as night.

There are sexy evening clothes that almost fall off the body or scarcely veil the wearer, and a look meant to be worn to the office that in many cases uses shoulder pads for a broad, roomy look at the top, more slimness toward the bottom. Belts, which add to the shape, high heels and big fur pieces carry out the effect.

All of which is based loosely on a perception that women are ready to look more and more womanly, to please themselves, perhaps, rather than to attract attention from men, as in the past.

LIST FIVE CLASSICS

wheels

By MICHAEL LAMM

Dear Mike: I suspect that if a guy knew the classic and old-car market, he could own cars that wouldn't depreciate the way new ones do. Could you please list five newish cars in the medium price range that can be driven daily and yet can be expected to hold their value?—BIRD IN HAND

Dear Bird: Pre-Mustang-II Mustangs, Camaros, Firebirds, all U.S. convertibles, and most open sports cars. You have to remember, though, that you'll have to keep any of these cars in mint condition — and original inside and out.

Dear Mike: I have a 1973 Wagoneer with the 360-cid V-8. This engine is worn out, so I'd like to replace it with a Ford, Chevy, or Plymouth V-8. What problems will I run into? The transmission is an automatic with the conventional 4-wheel-drive lockout hubs. I'd like to put in a smaller engine for better economy.—SWAPPER

Dear Swapper: I suggest you stick with an AMC engine. The 304 V-8 would be a good choice for better economy, and it'll drop in without any modifications. If you start to fool with a non-AMC engine, it'll cost you a lot more to install than you'll save in fuel costs.

Dear Mike: Both my Honda dealer and the owner's manual say to use only Honda's own oil filter in my 1977 Accord. Is this absolutely necessary? There are less expensive brands on the market.—FILTERED OUT

Dear Filtered: In my opinion, all oil filters are pretty much the same. Just to be on the safe side, though, go along with Honda's recommendation while your car is still under warranty, and then switch.

Dear Mike: My 1965 Chevy starts fine most times, but if I let it stand for a few days, it takes at least 15 minutes of grinding before it finally catches. It seems as if it has to pull gasoline all the way from the tank. If I prime the carburetor, it'll start right away. Is this problem due to the fuel pump or carburetor or both?—FUELER

Dear Fueler: Most likely it's a leak in the float bowl of your carburetor. Or if the bowl gasket isn't tight, the gasoline might be evaporating.

Dear Mike: Regarding the reader who had a problem with an oily film forming on the insides of his car windows — the same thing happened to me. I've found that the best way to clean it off is with vinegar water. I use a quarter cup of vinegar to a cup of water. It completely cuts the film and leaves the glass sparkling.—INA

Dear Ina: Many thanks for the tip. For you readers who missed the original letter, the film is caused when sunlight heats up the vinyl upholstery or sealing mastic inside a newer car. There's no way to prevent this buildup, and at the time of the original letter, I knew of no sure way to clean the glass.

If you have automotive problems or questions, please feel free to send them to Michael Lamm, Box 7607-B, Stockton, Calif. 95207. Not all letters can be answered personally. Those of broadest reader interest will appear in future columns.

Crossbow Silent

GWENT, Wales (AP) — Mutton poachers in Wales are using a modern version of the ancient crossbow, irate sheep farmers report. "The use of crossbows as a new and sinister method of sheep stealing appears to be on the increase," said Brian Edwards, the secretary of the local farmers' union. The union wants crossbows licensed as firearms are.

Victoria Fabric Shop LTD

MOTHER'S DAY GIFT IDEAS

INTERNATIONAL COLLECTION OF COLOURS AND DAINTY FLORAL PRINTS FOR DRESSES. 45" WIDE ..... 6.98 yd.

POLYESTER CREPE DE CHINE PRETTY PASTELS for DRESSES and BLOUSES 45" WIDE ..... 6.98 yd.

BORDER PRINTS IN POLYESTER 54-60" WIDE 6.98 yd. to 14.95 yd.

Gift Certificates In Any Amount Available



1218 BROAD STREET
382-8541 5-7 Between Yates and View



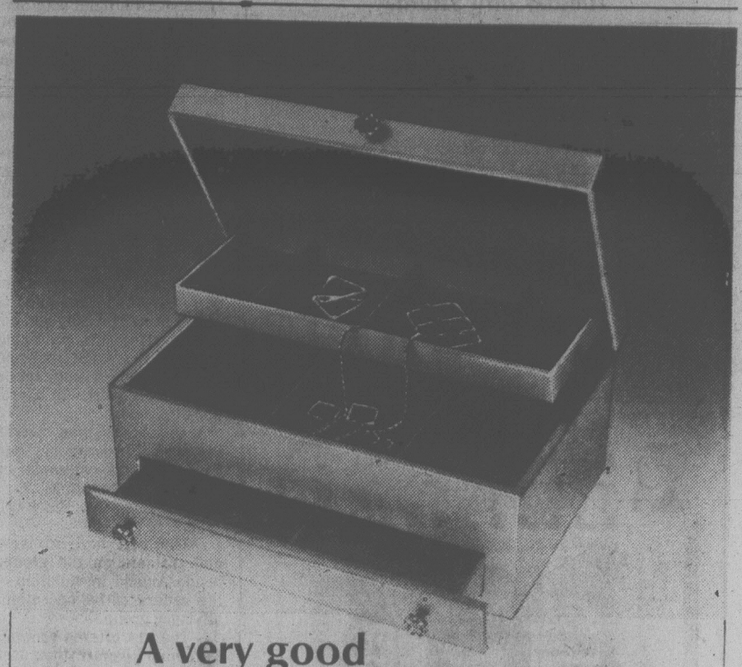
GENERATION 3 Saba's

A Super idea for the "Mother-to-Be"

This lovely, soft, brushed poly/cotton nursing gown with hide-away openings for convenient, yet not revealing nursing. Dainty floral patterns. Sizes S.M.L. Long, $14 Short, $13

1130 Douglas, Victoria

THE ROCKHOUND SHOP
777 CLOVERDALE 388-5341
TUES. TO SAT.
A fascinating place to browse — with MOTHER'S DAY in mind. 5-6



A very good jewel box for only $20!

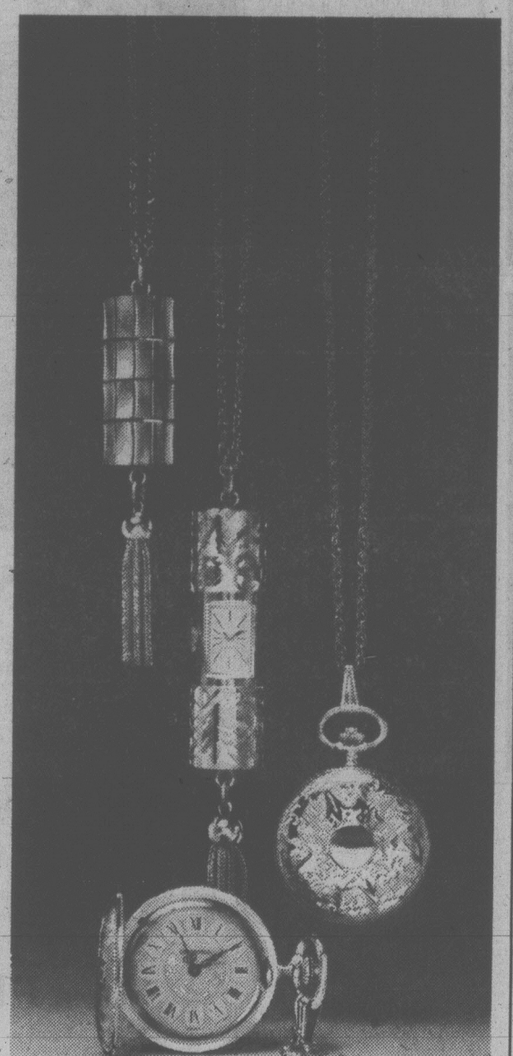
It's a good size too: 12¼" x 8" x 5¼" with a suedine interior and satin-lined lid.

The upper cantilever tray has 4 compartments and the main section is divided into 3 deep storage areas. The drawer has twin compartments for necklaces.

White with red interior.

$20.

CHARGEX VISA 706 YATES ST. 382-4241 BIRKS JEWELLERS HILLSIDE SHOPPING CENTRE 595-1424 5-8x



It's Time to swing on a chain!

Here's as pretty a pendant as ever graced a lovely neckline. But it's also a good gold-plated Birks watch with a 17-jewel Swiss movement swinging on a 12-inch chain!

The cylinder model slides open and closed as shown above. We have this one in two different designs, each with a tassel.

The round model has a cover that flips open at a finger touch.

Cylinder, $195.
Round, $175.

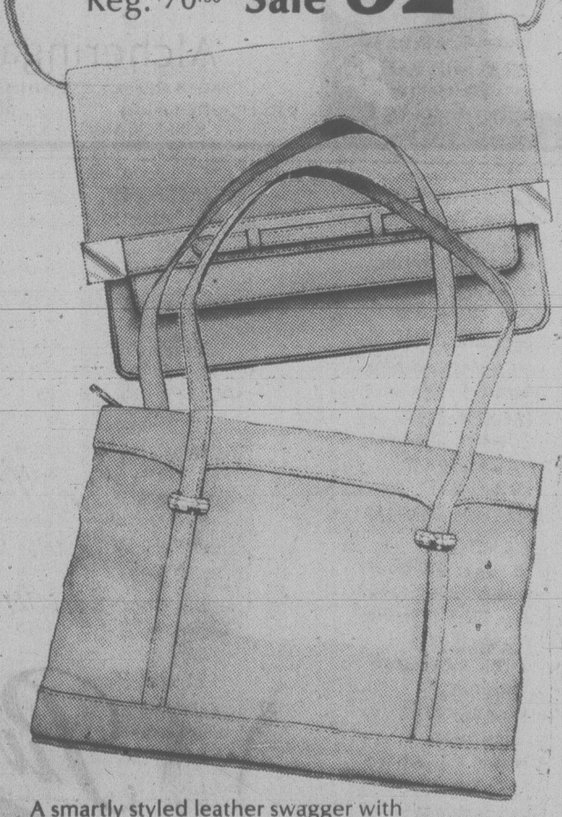
706 YATES ST. 382-4241 HILLSIDE SHOPPING CENTRE 595-1424
CHARGEX VISA BIRKS JEWELLERS

Two very attractive leather handbags for her on Mother's Day

25% off

A beautifully detailed leather clutch with detachable strap and gold plated trim. Afternoon or evening, this bag will go anywhere.
Colours: black, navy, cloud (gray), filbert (tan).

Reg. $70.00 Sale $52.50



A smartly styled leather swagger with double handles and top stitching. Gold plated fittings and a top zipper closing. Great for casual wear or afternoon shopping.
Colours: black, navy, tobacco (brown), brass (tan).

Reg. $64.00 Sale $48.00

CHARGEX VISA 706 YATES ST. 382-4241 BIRKS JEWELLERS HILLSIDE SHOPPING CENTRE 595-1424 5-8

A Lovely Difference . . . at

50% -off Suggested Retail Price

In-Stock Custom Drapery YARDAGE

Our decorator consultants will work with you for the effect that will complement your lifestyle and reflect your good taste. Now is the time to take advantage of our MOBILE SHOWROOM and shop in the comfort of your own surroundings, or see the exciting BEAUTI—PLEAT DISPLAYS at our Drapery Village.



The Drapery Village
University Heights Shopping Centre 477-1242
HALLMARK DECORATIVE FABRICS
468 Burnside East 386-2418

FOR EXAMPLE:
Beautiful Imported GRASSCLOTH WEAVES
Reg. 10.95 yd. 48" wide
NOW ONLY ..... $5.50 per yd. 4-25

Kmart
The Saving Place
May 9 to 13th
Tuesday thru Saturday
2-Poses, 14 Color Prints, One Fantastic Kmart Price!
That adds up to a Perfect Portrait Package
■ All ages welcome. ■ Groups $1.00 extra per person. ■ Compare the value at less than 70¢ a picture. ■ Scenic backgrounds available. ■ Fast delivery. ■ Satisfaction Always or 98¢ deposit cheerfully refunded.
2—8x10's
2—5x7's
10—wallet size
14 prints just $10.96 plus tax

PHOTOGRAPHER HOURS:
Tuesday & Wednesday - 10 A.M. to 1 P.M., 2 P.M. to 5 P.M.
Thursday & Friday - 10 A.M. to 1 P.M., 2 P.M. to 5:30 P.M., 6 P.M. to 8 P.M.
Saturday - 10 A.M. to 1 P.M., 2 P.M. to 5 P.M.
UNIVERSITY HEIGHTS SHOPPING CENTRE
3986 SHELBOURNE STREET, VICTORIA, B.C.

CIA's 'Blundering' Led to Cuba Moving into Angola

WASHINGTON (AP) — A former CIA official said Sunday that "blundering stupidity" by the intelligence agency paved the way for massive intervention in Angola by Cuba and the Soviet Union.

John Stockwell, a 12-year CIA veteran who said he commanded the CIA's Angola committee at agency headquarters at Langley, Va., made the allegations in an interview on the CBS television program, 60 Minutes.

Stockwell said the CIA embarked on what amounted to a secret war in Angola, but withheld information about its activities from the congressional committees set up to oversee covert CIA operations.

A CIA spokesman, Lavon Strong, said the agency had no immediate comment on Stockwell's allegations.

In the interview, Stockwell said:

—The CIA had advisers and trainers on the ground inside Angola in violation of the orders of its operations advisory group.

—The CIA offered bounties for stolen aircraft, then used the planes to fly arms to Angola.

—The CIA recruited and delivered European mercenaries and played a role in sending U.S. mercenaries to the country.

—The CIA and the U.S. government encouraged South Africa to intervene in Angola and had close contact with them once they were there.

Former CIA director William Colby, also interviewed on the program, said the agency carried out its training and advisory activities from neighboring countries.

"There were some people that went in (to Angola) to see what was happening for intelligence collection," Colby said. "But they just went in and came out. They weren't on the ground. They didn't stay there."

He also said the CIA kept itself totally separate from South Africa in the whole operation.

The interview was broadcast the day before publication of a book by Stockwell about the CIA operation called, In Search of Enemies.

"Had the CIA option, the violent option, not existed in Angola, we wouldn't have had the escalation of war and we wouldn't have had Cuban soldiers . . . looked upon as heroes of the people of Africa," Stockwell said. "And this is because of the blundering stupidity, if you will, of the CIA's paramilitary operation."

Stockwell said former U.S. State Secretary Henry Kissinger had the original idea of a CIA operation in Angola, but intended it as a bluff aimed at the Soviets.

"(But) it was certainly clear, I believe, to 98 per cent of the world at that point, that the CIA could not go in with another Vietnam-sized operation," Stockwell said.

"The public, the press, the Congress would not put up with it. So it was Kissinger's desire to bluff the Soviets when he couldn't follow through, and they knew it."

Kissinger was unavailable for comment.

Stockwell said the CIA effort included a small air force of stolen planes to ferry arms into Angola. "We even put a bounty out of $30,000 for anyone who would skyjack a plane that had some weapons on it," he said.

He also said the CIA actively recruited mercenaries to fight in Angola. One plan involved 20 Frenchmen sent in as advisers and the other involved a group of Portuguese. Both were total failures.

"The third bunch, the British-Americans, included psychotic killers, maniacs, people who were literally deranged, as well as people who were highly incompetent," he said.

Glacier Threatens Port Valdez

WASHINGTON (Reuter) — The continued break-up of an Alaska glacier could pose a threat to shipping lanes at Port Valdez, the southern terminus of the Alaska pipeline, the U.S. Geological Survey warned Sunday.

The problem is with the Columbia glacier, which has stubbornly refused to retreat northward in the last several thousand years and whose seaward edge continues to grow thinner and more brittle.

Dr. Mark Meier, head of the Survey's glaciology project, noted that last August an unusually large numbers of icebergs calved.

Radioactive Dust Trucked Away

SEATTLE (AP) — Tons of radioactive waste from the Teledyne Wah Chang Corp. of Albany, Ore., 65 miles south of Portland is being buried at the Hanford atomic reservation near Richland, Wash.

About 6,500 tons of the dust, which contain amounts of radium 226 higher than acceptable under standards set by the Oregon health division, is being buried in landfills under the direction of the Nuclear Engineering Co., Inc.

The state, however, has told the company to move the material to a waste-disposal site and company spokesman Jim Barrett said four trailer trucks will leave daily until the huge pile is gone.

The job is expected to take about nine weeks at the rate of 120 tons a day, he said.

The radioactive sand is a waste product of the plant's refining process for zirconium, a rare metal used to manufacture products ranging from nuclear reactors to flash bulbs.

AAMCO TRANSMISSIONS
NOW at 525 GORGE RD. E.



"My son in Florida sent it early."
The FTD Big Hug® Bouquet for this Mother's Day weekend.
It's so easy to send *your* "love to Mom" early. Just call or visit your FTD Florist. He can send your Big Hug Bouquet almost anywhere, the FTD way. Lovely, fresh flowers in FTD's exclusive hand-painted, ceramic kitchen mold.
Mother's Day is Sunday, May 14, so please order early. She'll love you for it!

The FTD Big Hug Planted
The FTD Super Big Hug Bouquet
Those FTD Florists really get around!
© 1978 Florists' Transworld Delivery.

SALE OF TOWELS
25% OFF
SOLID COLOURS
SUBTLE DESIGNS
at
1640 Oak Bay Ave.
595-1123
THE WATER CLOSET

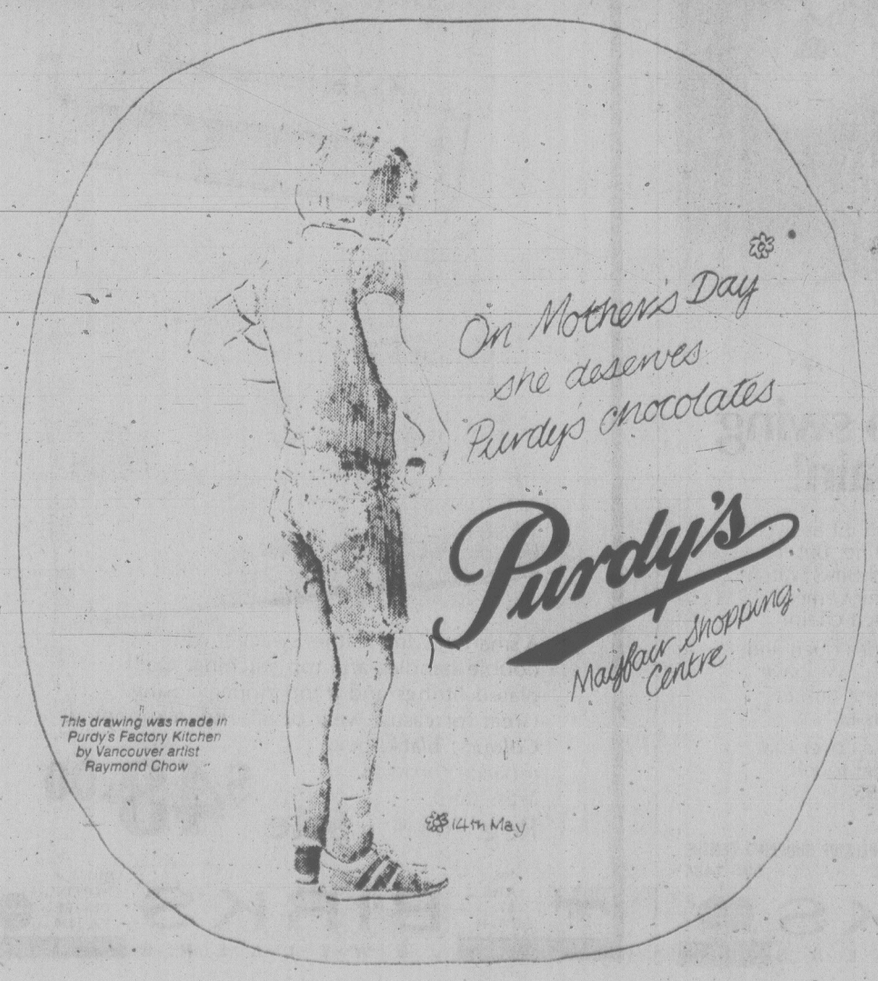
The Ultimate Slipper . . . For Mother's Day
These cosy washable LAMBSKIN SLIPPERS are reasonably priced from 17.75
Wide range of natural blacks and greys plus dyed chocolate brown, beige and carmel.
Just one of a variety of lambskin products available at:
Alcheringa
AUSTRALIAN AND NEW ZEALAND IMPORTS
616 Trounce Alley 383-8224
9:30-5:30 Mon. to Sat.

Police Hit By Stones

TOKYO (Reuter) — Six riot policemen and a journalist were injured by stone-throwing radicals Sunday after a march by opponents of Tokyo's new international airport.

More than 7,000 protesters paraded through central Tokyo without major trouble, but police said they arrested 14 radicals for throwing stones.

About 3,000 riot police stood guard in and around the airport at Narita, which is scheduled to open on May 20.



FLOWER AND FOLIAGE SHOP 1109 Fort St. 384-3233
DEAN HEIGHTS FLORIST 2857 Foul Bay Rd. 592-3532
OAK BAY FLOWER SHOP 2208 Oak Bay Ave. 598-5313 & 595-2421
BROWN'S THE FLORIST 632 Yates St. 388-5545
ISLAND FLORIST 744 Yates St. 383-0743 or 385-3113
CARTER'S HOUSE OF FLOWERS 1243 Esquimalt 384-6744 or 384-7715
HOLLOWAY'S SIDNEY FLORISTS Serving Saanich Peninsula and Saanich Peninsula Hospital 2499 Beacon Ave. 656-3313
FLORAL ART SHOP 275 Craig St. 746-5185, Duncan 250 Trunk Road 748-1111, Duncan
POLLOCK'S FLORIST 1315 Douglas St. 384-5315
WOODWARD'S FLORIST 635 Fort St. 384-5614 or 384-3922
THE POSY SHOP FLOWERWORLD 641 Fort St. 385-2475
LADY BUG FLORIST 768 Goldstream 478-9114
BLOOM-N-THINGS FLORIST 3960 Quadra 479-6121
MAYFAIR FLOWER SHOP Mayfair Mall 388-5541
NORMA'S AVENUE FLORIST 1842 Oak Bay Ave. 595-1224
SHIRLEY McAREE and STAR FLORIST 2043 Cadboro Bay Rd. 592-2923
HATLEY PARK FLORISTS 2244 Sooke Rd. 478-0833
BALLANTYNE'S FLORIST 900 Douglas St. 384-0555
Coast to Coast Newspaper Advertising Sells the Most

'Insidious Symptoms' Can be Early MS

The young father is not feeling up to scratch.

He feels weak, his limbs become clumsy, his vision blurred and his sense of feeling is not quite what it should be.

His friends tell him he should take it easy.

The symptoms, however, could be the first onslaught of multiple sclerosis, says Dr. William McIlroy of Toronto, chairman of the Multiple Sclerosis Society of Canada's medical advisory board.

Visiting Victoria prior to attending the annual meeting of the society's B.C. division in Vancouver, McIlroy said early attacks are accompanied by "insiduous symptoms that in the early stages could be mistaken for nervous or neurotic reaction."

There are 35,000 multiple sclerosis victims in Canada and, while McIlroy says this does not appear that significant in terms of national population figures, the fact that it hits mainly young adults is the tragedy.

"It hits young adults in the prime of life, in their most productive years, the breadwinner or the mother with small children."

Multiple sclerosis is a disease in which patients become allergic to and destroy their own nervous system's insulating materials, McIlroy says. Researchers are still trying to find the cause and cure.

The search has been a long one. Multiple sclerosis was first identified by the French neurologist Charcot 100 years ago.

The disease rarely strikes people over the age of 40, the doctor says.

"The current view is that multiple sclerosis is probably caused by a virus which you contact early in life and which probably lies dormant in your system for many years," McIlroy says.

Eighty per cent of the funds raised by the society in Canada go to medical research, in support of research programs across the country.

In 1977 five research projects were funded at the University of British Columbia, as an example, and two studentships at the Mainland university.

Barrie Wright, executive director of the society's Victoria and Vancouver Island division, says 200 Victoria residents are multiple sclerosis victims and another 140 people suffer from the disease in other parts of Vancouver Island.

She says her organization is mainly concerned with providing patient comfort and care but once a year goes to the public to raise funds for research.

This year's drive — Carnation Day — will be held May 12-13 with municipal police forces and high school students helping out.

In 1977 $12,000 was raised. This year's target is $20,000.



DR. McILROY

Far-Flung Pickets In Action

VANCOUVER (CP) — Fifteen Australian seamen, from the British-registered cargo ship M.V. Allunga, sacrificed their shore leave here Friday to picket the downtown offices of Utah Mines Ltd.

At 14,500 kilometres, it probably qualifies as one of the farthest-flung flying picket actions in the history of labor.

The pickets, members of the Seamens Union of Australia, were protesting the company's use of flag-of-convenience ships to deliver Australian coking coal to Japan and Europe from Utah's mine in Queensland.

COLONY
MOTOR INN
MAX MILIAN
AT THE PIANO BAR
385-2441 5-4
COACHLIGHT ROOM

PWA Crash Inquest Delay Comes Under Fire

CRANBROOK (CP) — An inquest into the death of 43 persons in the Feb. 11 crash of a Pacific Western Airlines jet opens here today on a complaint from British Columbia's supervising coroner that the public has been kept waiting too long to learn what caused the mishap.

Glen McDonald said in Vancouver on Saturday that the public doesn't know what caused Canada's sixth-worst air disaster at the airport in this southeastern B.C. city because the inquest has been held up until completion of Transport Canada's crash investigation.

"I think that within two or three weeks we are entitled to have all the information that Transport Canada has, and to hear from all the witnesses," said McDonald. "Then we can adjourn and it can do the technical studies."

McDonald said local coroner Dr. Alan Askey could have held the inquest earlier to hear the information then available, but decided to wait for the full Transport Canada report.

The inquest opened Feb. 17, and then adjourned the same day after the eight-member jury viewed the crash site and received pathologists' reports on the cause of death of 42 persons whose bodies were found in the wreckage.

A 43rd victim died of burns in hospital in Vancouver Feb. 22. Six others survived the crash.

PWA officials said after the accident that the Boeing 737 landed on the airport runway, then attempted to take off again after the pilot apparently saw a snowplow on the runway.

Eyewitnesses said the jet left the runway and gained height, but banked sharply to the left and crashed into snow about 100 metres to the side of the runway.

A survivor said he saw part of the thrust reverser on the right engine fly off after the touchdown, which could account for the jet veering to the left on takeoff. Thrust reversers are used for braking after touchdown.

The jet approached the airport from Calgary on instrument flight rules during daylight but with visibility limited by snow.

An air radio operator normally gives pilots instructions on the clearance of the runway. Snowblower operator Terry George said in an interview that he was given no warning from the air radio operator that an aircraft was landing.

A team of 14 Transport Canada investigators has been studying the crash, and spokesman Bill Almolky said the final report was not expected until the end of May.

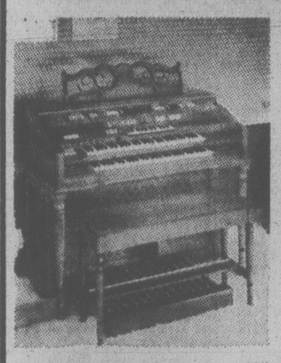
Almolky said the delay was caused by difficulty in transcribing a flight recorder tape that was badly damaged in the crash.

TEACHERS BACKED

PRINCE GEORGE (CP) — The British Columbia School Trustees Association decided by one vote Sunday that teachers should be allowed to run for school board office. The resolution passed at the association's annual meeting by a vote of 173 to 172. Trustees also decided to join the Canadian School Trustees Association after withdrawing last year. However, the BCSTA wants the national association to allow individual school boards and not the provincial trustees association, to have the option to join.

CHICKEN ON THE RUN
Uncle Fred's
DELIVERS
CATERS
385-3468

IT'S HERE



WURLITZER

950 ORGAN
The mighty Wurlitzer that we've been waiting for, truly the king of the Wurlitzer line of organs.

LISTEN TO THIS TOTAL TONE PROFESSIONAL CONSOLE ORGAN-BEING PLAYED BY ARTIST
STAN KING
OF LONDON, ENGLAND
TUESDAY, MAY 9th
AT 12 NOON and 7:30 P.M.
RESERVATIONS 386-2434



Scott PIANO AND ORGAN
IN THE 5 GROUP MALL
BLANSHARD and JOHNSON
386-2434 5-8

April Conquest Of Waddington Unprecedented

VANCOUVER (CP) — An eight-member British and Canadian mountain-climbing team have made an unprecedented April climb to the summit of Mount Waddington, 241 kilometres north of here.

It is the highest mountain in British Columbia.

Rod Wood, a Vancouver Island architect, and Englishman Doug Scott reached the 4,016-metre peak April 25 after an eight-day back-packing and climbing expedition from the head of Bute Inlet.

Team member Stevie Smith, of Vancouver Island, said Friday that Scott, who also has climbed Mount Everest, was the first to reach the summit in very bad weather.

Mount Waddington, also known as mystery mountain or unknown mountain, is encircled by a large glaciated region of 800 square kilometres and is particularly dangerous in April because of very difficult snow conditions and avalanche hazards.

The expedition, sponsored by the Outdoor Education Centre of Vancouver Island, left Campbell River on Vancouver Island by boat and travelled to the head of Bute Inlet.

The team then faced a five-day back-packing trip through B.C. coast rain forest before reaching the Tiedemann glacial field. The six men and two women spent three days crossing the glacier and three nights in snow-holes—man-made snow caves—before reaching the final rock tower before the summit.

Scott and Wood left the rest of the team to make the final assault on the peak in nine hard climbing pitches.

Don Serl, a mountain-climbing instructor in Vancouver, said Friday "I don't think there's ever been anyone who's climbed it in winter except in the mid-60s, but they were flown in."

Other members of the team were Laurie Wood, Ross Nichol and Claude Ruel, all of Vancouver Island, Janine Caldebeck of Vancouver, and Jim Allen of Quadra Island.

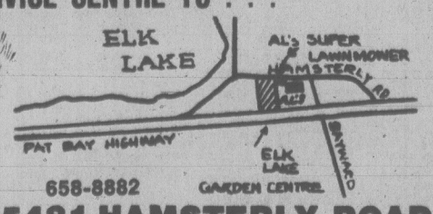
PLANT NOW WHILE THERE IS STILL TIME
Raspberry Canes 10 for $3.49
Grapes $2.19 ea.
Gooseberry Bushes $3.99 ea.
Thornless Logans $2.19
Thornless Boysenberry $2.79 ea.
Strawberries $1.19 per 10
CEDAR ROUNDS FOR WALKS AND PATIOS $1.99 ea.
HERBS 29¢ ea.
GERANIUMS
SEEDLINGS 2" pot 79¢ ea.
REGULAR 4" pot 1.49 ea.
BEDDING ANNUALS AND VEGETABLES
79¢ per tray
8 TRAYS $5.40
OPEN 9:00 a.m. to 7:00 p.m. Sunday 9-5
PHONE 658-8812



Elk Lake Garden Centre
5450 PAT BAY HIGHWAY — Just Beside Elk Lake
LISTEN TO GOOD ADVICE FROM HARRY HURN
SAT. and SUN., 8:41-11:26 a.m., 1:45-3:36 p.m. ON C-FAX
5-7



"We Got It All Together . . . To Serve You Better!"
WE'VE MOVED OUR McDONALD'S FARM SALES STORE AND OUR PAT BAY HWY. SERVICE CENTRE TO . . .



• TORO
• LAWNBOY
• SNAPPER
• BOLENS
• WEEDEATER
• TRIMMER

658-8882
5481 HAMSTERLY ROAD
½ Block North of Elk Lake Garden Centre
SALES • SERVICE • PARTS
Al's SUPER LAWNMOWER
OPENING SPECIAL
Starts Sunday, May 7th. Closed Saturday only.
BRAND NEW 21" SELF PROPELLED
TORO GRASS MASTERS
Model NO. 20517 369.95
less $20 for your power mower trade-in in any condition
TOTAL PRICE ..... 349.95 plus tax

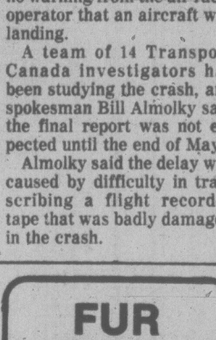
Housing Units For Seniors At Union Bay

Construction of a 12-unit senior citizen housing project at Union Bay, south of Courtenay, has been approved in principle by the provincial government, Housing Minister Hugh Curtis has announced.

The project is sponsored by the Baynes Sound Lions Senior Citizens Building Society.

Curtis also said the Yellowhead Pioneer Residence Society at Barriere, north of Kamloops, has been granted a $108,500 grant for the construction of 12 senior citizen housing units.

FUR OWNERS!
TIME TO PUT FURS INTO OUR CONTROLLED-ENVIRONMENT STORAGE VAULTS 'TIL FALL!
• COIT Protects FURS by controlling HUMIDITY and TEMPERATURE
• COIT will clean and repair your fur if necessary



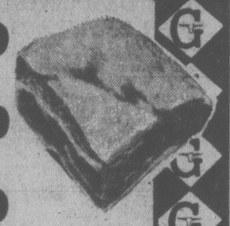
COIT
468 BURNSIDE RD.
FREE PICKUP AND DELIVERY BY BONDED CARRIER
386-6701

Prices in effect Monday, May 8 to Sunday, May 14
PORK-O-RAMA
Sides of Pork 1.09 lb.
(cutting and trimming increases net cost)
Open 10 a.m. to 9 p.m.
7 DAYS A WEEK
Feltham at Shelbourne—477-9541



GRAHAM MEATS

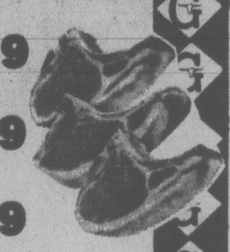
BONELESS ROASTS
LEG OF PORK With that tasty crackling! ..... lb. 1.79



BONELESS
PORK BUTT ROAST ... lb. 1.49
BONELESS
SHOULDER PORK ROAST lb. 1.39
LEAN SHOULDER
PORK STEAKS lb. 1.39



LOIN CHOPS Centre Cut ..... lb. 1.89
BONELESS
LOIN CHOPS ..... lb. 2.49



BONELESS FILLET OF
PORK CUTLETS ..... lb. 2.29
BREADED
PORK CUTLETS ..... lb. 1.99
FRESH LEAN MEATY
SPARERIBS ..... lb. 1.79



LEAN GR. PORK ... lb. 1.49
LEAN CUBED
PORK STEW ..... lb. 1.69
OUR OWN PURE
PORK SAUSAGE (10-lb. units $11.90) ..... lb. 1.29



FEET AND BACK FAT ..... lb. 19¢
NECK BONES .... lb. 39¢
PORK RIBLETS . lb. 69¢
FRESH PORK HOCKS ..... lb. 59¢



OUR OWN SMOKED
BACON ..... lb. 1.79

PRODUCE

CENTRAL AMERICAN
BANANAS ..... lb. 29¢
CALIFORNIA
MED. ONIONS ..... lb. 19¢
CALIFORNIA CANADA NO. 1
CELERY ..... ea. 59¢
CALIFORNIA CANADA NO. 1
GREEN CABBAGE .. lb. 19¢
We Reserve the Right to Limit Quantities

386-2121
Monday through Friday 8 a.m. to 6 p.m.
Saturday 8 a.m. to 5:30 p.m.

CLASSIFIED ADVERTISING

Vancouver Island's Largest Shopping Centre in Print

386-2121
Monday through Friday 8 a.m. to 6 p.m.
Saturday 8 a.m. to 5:30 p.m.

CLASSIFIED RATES ADVERTISING

All rates quoted are for insertion in both the Daily Colonist and Victoria Times.
Single Paper rates available on request.

REGULAR CLASSIFIED LOCAL RATE PRIVATE PARTY ONLY
10 word minimum
1 or 2 days
13c per word per day
3 to 5 consecutive days
11c per word per day
6 consecutive days or more
9c per word per day

All real estate, mobile home, rental and business advertising is considered to be commercial advertising and will be charged for accordingly.

REGULAR CLASSIFIED LOCAL RATE COMMERCIAL ADVERTISING
10 word minimum
1 or 2 days
16.5c per word per day
3 to 5 consecutive days
13.5c per word per day
6 or more consecutive days
11.5c per word per day

SEMI-DISPLAY LOCAL RATES
Any advertisement which varies from 6 pt. regular classified style shall be considered semi-display 14 agate lines per column inch
1 or 2 days
60c per agate line per day
3 to 5 consecutive days
54c per agate line per day
6 or more consecutive days
48c per agate line per day

NATIONAL AND OUT OF PROVINCE RATE
Regular Classified 18c per word
Semi-Display 70c per agate line
14 agate lines per column inch

BIRTH NOTICES
Up to 30 words $3.50
Each additional word 13c

DEATH NOTICES, MEMORIAL NOTICES AND CARDS OF THANKS
$1.60c per count line per day
3 consecutive days
45c per count line per day

PRIVATE BOX NUMBERS
$3.00 except Help Wanted Advertisement, $4.75 which includes a Position Filled Advertisement.

Contract rates for local businesses available on request.

CLASSIFIED ADVERTISING COPY DEADLINES

REGULAR CLASSIFIED advertising may be placed in The Daily Colonist up to 5 p.m. the day prior to publication and in the Victoria Times up to 6:00 p.m. the day prior to publication.

SEMI-DISPLAY advertising may be placed in The Daily Colonist up to 12 noon the day prior to publication and in the Victoria Times up to 4 p.m. the day prior to publication.

CLASSIFIED SERVICE FOR DUNCAN COWICHAN VALLEY AND CHEMAINUS

Classified Ads phoned in to our Duncan office before 2:30 p.m. will appear in the following day's papers.

746-6181

TERMS OF PUBLICATION

F.P. Publications (Western) Limited shall not be liable for non-insertion of any advertisement beyond the amount paid for such advertisement.

In the event of error occuring the liability of F.P. Publications (Western) Limited shall not exceed the charge for the space actually occupied by the item in question.

All claims on error in publication shall be made within 12 hours thereafter and if not made shall not be considered. No claim will be allowed for more than one incorrect insertion not for errors not affecting the value of advertisement.

All estimates of cost are approximate. Advertisers will be charged with space actually used.

All advertising copy will be subject to the approval of the Victoria Press, who reserve the right in its sole discretion to classify, reject or insert copy furnished.

All advertisements must comply with the British Columbia Human Rights Act. This act states no advertisement may state or imply a preference, limitation or specification on the basis of an applicant's race, religion, colour, marital status, ancestry, place of origin, age, or sex (unless the matter relates to the maintenance of public decency AND prior approval has been obtained through the Human Rights Branch).

While every endeavor will be made to forward replies to box numbers to the advertiser as soon as possible, we accept no liability in respect of loss or damage alleged to arise through either failure or delay in forwarding such replies, however caused, whether by negligence or otherwise.

NOTICE OF COPYRIGHT

Full complete and sole copyright in any advertisement produced by F.P. Publications (Western) Limited is vested in and belongs to F.P. Publications (Western) Limited, provided, however, that copyright IN THAT PART AND THAT PART ONLY of any such advertisement consisting of illustrations, borders, signatures or similar components which is, or are, supplied to Victoria Press by the advertiser in the form of reproduction proofs; velaxs, engravings, etc., and incorporated in said advertisement shall remain in and belong to the advertiser.

BUSINESS OFFICE HOURS

Monday to Friday
8:30 a.m. to 5 p.m.

Mailing Address:
Victoria Press
P.O. Box 300
Victoria, B.C.
V8W 2N4

PHONE DIRECT
386-2121
TO PLACE YOUR CLASSIFIED ADVERTISEMENT

CLASSIFICATION INDEX

VITAL STATISTICS
1 Births
8 Cards of Thanks

THE FOLLOWING SEVEN CLASSIFICATIONS ON THE LAST PAGE OF CLASSIFIED
305 Deaths and Funerals
308 Cards of Thanks
309 In Memoriams
310 Funeral Directors
311 Monumentals
312 Florists
313 Miscellaneous

NOTICES
14 Announcements
15 Coming Events and Meetings
16 Catering, Banquets and Reception Rooms
17 Restaurants
18 Places to Visit
20 Lost and Found

EMPLOYMENT
21 Help Wanted — General
22 Office Help
23 Skilled Trades
24 Sales Persons and Agents
25 Teachers
26 Part Time—Temporary Help
28 Employment Service
30 Situations Wanted

BUSINESS SERVICES AND DIRECTORY
36 Business Services and Directory

PERSONAL SERVICES
38 Travel
33 Bands, Musicians and Orchestras
34 Pre-Recorded Music
40 Business Personals
43 Dancing
42 Education
71 Music Teachers
39 Personals
32 Trade Schools

MERCHANDISING
83 Aircraft
117 Antiques and Arts
78 Bicycles
80 Boats and Marine
65 Building Supplies
93 Cameras, Supplies and Photo Finishing
127 Chicks, Poultry, Hatching Eggs, Supplies
101 Childrens Miscellaneous
135 Farm Implements
60 Fuel
97 Furniture
120 Garden Supplies
99 Groceries, Meats and Produce
130 Heavy Equipment and Machinery
128 Livestock, Supplies and Events
100 Miscellaneous for Sale
103 Miscellaneous Wanted
109 Miscellaneous to Rent
77 Motorcycles
70 Musical Instruments
125 Pets and Supplies
96 Ranges, Stoves and Furnaces
92 Sporting Goods
81 Sailboats
115 Swaps
63 Timber
98 TV, Stereo, Radio Sales and Service
112 Wanted to Rent, Miscellaneous
116 Coins and Stamps

AUTOMOTIVE
155 Automobile Financing and Insurance
164 Auto Body and Painting
162 Auto Repairs, Service and Towing
168 Campers, Trailers and Motor Homes
166 Cars and Trucks Wanted
150 Cars for Sale
151 Sports, Import Cars
148 Lease Vehicles
169 Mobile Homes and Parks
149 New Car Directory
160 Parts, Accessories
158 Tires
154 Trucks, Buses and Vans
156 U-Drive and Auto Washing

ACCOMMODATION
185 Convalescent and Rest Homes
175 Hotels
178 Summer Homes, Cottages and Resorts
181 Tourist Accommodation

RENTAL
201 Apartments to Rent, Furnished
200 Apartments to Rent, Unfurnished
202 Furniture to Rent
203 Apartments Wanted
206 Duplexes to Rent
207 Duplexes Wanted to Rent
215 Halls, Warehouses, Stores and Offices to Rent
197 Housekeeping Rooms to Rent
199 Housekeeping Rooms Wanted
211 Houses to Rent, Furnished
210 Houses to Rent, Unfurnished
212 Houses Wanted to Rent
190 Room and Board
191 Room and Board Wanted
193 Rooms to Rent
194 Rooms Wanted
204 Shared Accommodations

FINANCIAL
155 Automobile Financing and Insurance
233 Mortgage Loans and Insurance
234 Mortgages for Sale
230 Personal Loans and Insurance
235 Wanted to Borrow

REAL ESTATE
280 Acreage for Sale and Wanted
240 Business Opportunities
241 Business Opportunities Wanted
247 Commercial or Industrial Properties
258 Condominiums
259 Townhouses
253 Country Homes and Properties
270 Exchange Real Estate
290 Farms for Sale and Wanted
263 Garages for Sale, Rent, Wanted
293 Gulf Island Properties
250 Houses for Sale
265 Houses Wanted to Buy
295 Listings Cancelled
268 Listings Wanted
271 Lots for Sale
294 Mainland and Out-of-Province Properties
273 Property for Sale
274 Property Wanted
244 Revenue Property
245 Revenue Properties Wanted
285 Up-Island Properties
256 Waterfront Properties

SUBSCRIPTION RATES

Wherever carrier service is maintained, $4.00 per month.

By mail—Vancouver Island and Gulf Islands, $6.00 per month, $17.50 per 3 months, $35.00 per 6 months, $70.00 per year. Rest of Canada, $7.00 per month, $20.00 per 3 months, $40.00 per 6 months, $80.00 per year.

Outside Canada, $18.50 per month, $220 per year.

BY MAIL
Saturday Times Only
Sunday Colonist Only
Canada, 60 cents per copy, $30.00 per year.
Outside Canada, $1.00 per copy, $50.00 per year.

CIRCULATION REPRESENTATIVES

Duncan, Chemainus—Mr. HILTON HOL.	746-6181
Nanaimo	753-2766
Lake Cowichan	749-6206

United States Representatives
LANDON ASSOCIATES INC.
New York, Chicago, Southfield, Atlanta, Boston, San Francisco, Los Angeles, Philadelphia, Rochester, Cleveland, Charlotte, Cincinnati, Syracuse, Hamburg, Williamstown, Clinton, Memphis, Levittown, Raleigh.

PAGE REPRODUCTIONS OR MICROFILM COPIES OF COMPLETE PAPERS AVAILABLE FOR ALL PAPERS PUBLISHED
PHONE 382-7211, LOCAL 276

1 BIRTHS

PARUP — Mats and Heather are happy to announce the arrival of Cecilie May (Cilla) 6 lbs. 10 ozs. on 25th April 1978 at the Vancouver General Hospital granddaughter of Dr. and Mrs. Norman L. Bailey of Victoria B.C. and Mrs. and Mrs. Sten Parup of Gothenburg, Sweden.

DEATH and FUNERAL ANNOUNCEMENTS DIRECTLY FOLLOWING CLASSIFIED

14 ANNOUNCEMENTS

WOMEN OF THE MOOSE, CUSHion raffle No. 198 M. Damianag, No. 461 L. Kubica, No. 415 K. Waters.

15 COMING EVENTS and MEETINGS

ATHLETIC BINGO
NO BINGO THIS WEEK
NEXT BINGO MAY 24th
At Victoria Curling Club
1952 QUADRA

Gorge Soccer BINGO
EVERY MONDAY
ST. JOSEPH'S HALL
745 W. BURNSIDE, 479-7413
FIVE EARLY BIRD GAMES 7 P.M.
TONIGHT 20 GAMES
Good neighbor Games and Bonus Games
NO GAME UNDER $20
Plus Min. Jackpot $100
5 Extra Games

NON-STATUS INDIANS BINGO
Every Monday
ESQUIMALT LEGION
ADMIRALS ROAD
Early Bird 6:45 p.m.
20 Main Games
5 Extra Games
Free Bus into Town
After Extra Game
Also Free Bus leaving Langford across from Westwinds, at 6:15 p.m., returning after extra games.
EVERYONE WELCOME!

MR. DAVID VICKERS, FORMER Deputy Attorney General, will be hosting a television show on child aause and the community on Channel 10, Tuesday, May 9, at 9 p.m. Program will be re-shown on Saturday, May 13th at 4:30 p.m. The program is being sponsored by Parents in Crisis. With Mr. Vickers will be Trudy Brown, Crown Counsel Office of the Attorney-General; Mary Manning, Parents in Crisis; Sergeant John Maybin, Victoria City Police; Dr. Brien Pound, obstetrician, and Barry Wykham, Social Worker Saanich Guidance Assoc.

OAK BAY MINOR SPORTS BINGO
EVERY MONDAY
Early Bird 7 p.m.
Regular and extra games
SENIOR CITIZEN HALL
1442 MONTEREY

VIC WEST SOCCER BINGO
Every Monday
Early Bird Game 6:45
Regular Games 7:15
Old Age Pensioners Hall
Government Street

16 CATERING, BANQUETS and RECEPTION ROOMS

GEORGE'S BAVARIAN BANQUET FACILITIES
1021 Pandora 383-7121
INTERNATIONAL CUISINE
3 DINING ROOMS AVAILABLE
SMALL OR LARGE PARTIES
UP TO 150 SEATING CAPACITY
ENTERTAINMENT AVAILABLE ON REQUEST

BLACK PRINCE CATERING (1976) Ltd., 655 Douglas St. 388-4488. For all your catering needs in our roof top Queens Reception Room or on your premises.

20 LOST and FOUND

LOST SINCE EARLY MAY 2ND, small off white poodle wearing plaid collar with bell. Answers to the name of "Teddy" lost in Glen Lake area. Anyone having found or seen a dog answering this description please call "The Pit Barber Stylist" at 478-5941.

$100 REWARD
Lost: White German Shepherd dog. Answers to the name of Sam. Was wearing city license number 288. Sam was visiting Pears Rd. out in Metchosin. 384-9753, 478-8239.

LOST: AN ALL WHITE MALE pup, 15 lbs, 8-10 months, Lakehill area. Childrens pet, deeply missed. Reward. 384-2264, 383-6005.

MISSING FROM 1059 OLIVER, male Sealpoint Siamese, creamy chest, long tail, pink nose tip. Reward. 598 5689 or 598-1102.

CHILDREN'S EYE GLASSES, Tolmie School area, blue and gold case, very important, Reward. Phone 474-2650 after 6.

TURQUOISE WALLET, LOST Wednesday, finder please return, 598-1868.

LOST' PART PERSIAN-SIAMESE, male. Central Park area. Yellow tag with address. 386-1980.

LOST: OBED AND TILLICUM, orange cat named Morris. Reward, 386-0735.

FOUND: ORANGE AND WHITE cat, James Bay. Animals Crusaders, 385-1072.

LOST: BLACK AND WHITE CHIhuahua, answers to the name of Rico, yoong child's pet, 479-4472.

LOST: Fairfield area, male Shepherd-Samoyed, 6 month old pup. Answers to Toby, 382-6479.

LOST: TAME LOP RABBIT, Prospect Lake. 479-7709.

LOST: BLUE BUDGIE, GORDON head-Arbutus area. 477-1522.

21 HELP WANTED GENERAL

ADVERTISEMENTS IN THIS CLASSIFICATION MUST COMPLY WITH THE BRITISH COLUMBIA HUMAN RIGHTS ACT

ZONING INSPECTOR
for the
CAPITAL REGIONAL DISTRICT
VICTORIA, B.C.

Salary: $1242-$1497 per month.

Under direction, and in close cooperation with the community planning staff, to carry out a wide variety of field and office duties related to the administration of zoning by-law regulations within the electoral areas of the Capital Regional District. The Zoning Inspector will check all permit applications to ensure compliance with zoning regulations, interpret such regulations for building inspection staff and the public, and provide technical advice on zoning matters. The Zoning Inspector will also investigate complaints concerning possible by-law infractions and prepare reports on such investigations. Other duties will include the regular up-dating and maintenance of zoning by-laws and maps for the Building Inspection Division.

Applicants should have senior secondary school graduation or equivalent with some post-secondary school training in a related field such as community planning. Applicants with previous experience in the field of municipal by-law administration combined with a demonstrated willingness and ability to meet and deal with the public in a diplomatic manner will be given preference. An ability to compile brief written reports on a variety of zoning matters would also be an asset.

Applicants must posses a valid B.C. Driver's Licence.

The successful applicant will be entitled to a wide range of benefits as provided by the Union Agreement.

Applications giving details of qualifications and experience will be received by the Personnel Administrative Assistant, Capital Regional District, P.O. Drawer 1000, Victoria, B.C., V8W 2S6, no later than noon, Friday, May 12th, 1978.

Colonist Station Sub-Managers Wanted

An excellent opportunity is available NOW for senior students to take over the responsibilities of Station Sub-managers in the James Bay, Fairfield and Esquimalt areas of the city. THESE ARE CALARIED PART-TIME POSITIONS with duties required in the early hours of the morning. Previous experience as a Newspaper Carrier would be an advantage. Applicants must have the ability to supervise Carriers and co-ordinate activities under the direction of a District Manager. For further information or to apply, please contact Mr. R. Elliott or Mr. N. Fox in the Colonist Circulation Department at 383-4111.

Applications are being accepted for the following position:
ASSISTANT MAINTENANCE SUPERVISOR — VICTORIA

Under the supervision of the maintainance supervisor, to assist with coordination of maintenance staff and outside trades, inspections, budget preparation and control, purchasing, initiate and reply to correspondence, and other related administrative duties. Must be able to travel, and a valid driver's licence is required. Salary: $1,713 to $1,226 per month. Interested applicants should send details of experience and qualifications in own hand writing to Victoria Press, Box 848 no later than Friday, May 12, 1978.

WANTED RELIABLE STIMULATing daycare home vicinity Vic West School, 5 days per week 8 a.m.-4:30 p.m. for boy age 11, girl age 6 for July and August. After school care for June and September on. Must be willing to register with Ministry of Human Resources Day section. Apply to Mrs. Morris, 385-6174.

FASHION TWO TWENTY
requires part-time, full-time beauty consultant for expanding company. Must be pleasant, mature. No experience necessary. Training provided if you qualify. For interview appointment call 474-1612 between 10 and 2.

EXPERIENCED CERTIFIED dental assistant required for office in Colwood area, please reply in own handwriting stating age, experience and salary expected, to Victoria Press, Box 840.

REQUIRED AN EXPERIENCED person to work as a bartender in a cocktail lounge. Union wages and benefits. References only. Apply in person to Douglas Hotel.

SECURITY GUARDS
Ten security guards and patrolmen required, full and part-time positions, must be neat in appearance, training provided. 384-4141, Monday, May 8, Only.

ICE MAKER
Ice maker manager for four-sheet curling rink. Send resume of previous experience and references to Campbell River and District Winter Club, Box 506, Campbell River, B.C., V9W 5C1.

URGENTLY REQUIRED, MAture companion homemaker, very light duties, either weekdays or live in arrangement for elderly lady. 479-3760 after 5:30 p.m. weekdays or anytime Sat. and Sun.

LIVE-IN BABYSITTERhousekeeper, for 2 school children. If mature, bright, competent and love caring for children Call Mrs. Johnson, 477-1650 or 477-0191.

FULL AND PART TIME MAINtenance person required for first class downtown hotel. Experience preferred. Contact the manager, P.O. Box 1145.

REQUIRE EXPERIENCED MAture resident caretaker for 78 suite apartment with swimming pool in Bay Street area. Please send resume to Victoria Press Box 850.

HEALTH, FINANCIAL AND physical, both can be yours as a distributor of Sanasu's Unique Nutritional Formulas, act now. Call 474-2453 or message at 385-3907.

DINING ROOM HELP FOR night shift only. Apply in person after 4:30 p.m. at The Peacock Restaurant, 2493 Beacon Ave., Sidney.

LIVE-IN CARETAKER FOR NEW highrise apartment, person must be well groomed, hardworking and willing to meet the public. Victoria Press Box 834.

MATURE COUPLE TO MANAGE 24 suite apartment building, Cedar Hill area. New building. Quiet tenants, 112-926-0166.

EXPERIENCED PET GROOMER required by Puppy Love Pet Grooming. Phone for appointment. 595-1243.

BABYSITTER WANTED. MY home, 6 year old, 2 year old and 3 month old. Weekdays Mondays to Friday. Vic West area. 384-2095.

EXPERIENCED BAKERY HELP, pastries and cakes, for further information phone 386-6051 after 5 p.m.

QUALIFIED STUCCO MAN, union wages paid. Apply 1037 View St.

21 HELP WANTED GENERAL

ADULTS SENIOR STUDENTS PENSIONERS HOUSEWIVES

Adult size Daily Colonist routes are now available. Monthly profits approximate $110.00 to over $175.00 per month for 1½ hours delivery time each day. As delivery is made in the early morning, there is no interference with other occupations or studies. For further information please contact R. Elliott, 383-4111, local 166.

EXPERIENCED RESIDENT MANAGERS
REQUIRED IMMEDIATELY TO ASSIST IN OPERATION OF LARGE APT. COMPLEX. PLEASE SUPPLY PREVIOUS EMPLOYMENT RECORD AND REFERENCES. EXPERIENCED MATURE COUPLES ONLY NEED APPLY.
VICTORIA PRESS
BOX 708

$1,000 A YEAR

OR BETTER can be your BUSINESS PROFITS on many Colonist Newspaper Routes — for an hour or so of your spare time — Tuesday to Sunday inc. each week. Be INDEPENDENT and RESPONSIBLE and have your own spending money. Place your APPLICATION for a PROFITABLE Colonist business TODAY and be a GO-GETTER. Colonist Circulation Department. Phone 383-4111.

AVON

EARN WITHOUT LEAVING YOUR APT. BUILDing. Become an Avon Representative. There may be an opening in your building. Become an Avon Rep-Call 384-7345

TRAVEL Consultants

Applications are now being accepted for the above positions. Applicants must have 2 years international travel experience. One of these positions involves outside sales work. Excellent company benefits and commissions offered.

Apply in confidence to Victoria Press, Box 830.

YOUNG HANDICAPPED WOMAN requires a live-in companion for a warm and friendly house. $350 per month plus benefits and board and room. Two days per week off. Person must be self motivated, congenial, have a driver's licence and be capable of some lifting. Reply in writing to Victoria Press Box 626.

AGGRESSIVE YOUNG PERSON preferably with experience, wanted for large agricultural retail operation. Opportunity to learn to be responsible for sales and stock control. Good opportunity for advancement. Good starting salary. 384-7181 for appointments.

HELP WANTED FOR GENERAL duties in downtown store. Work entails some freight handling, as well as selling. Approximately 20 to 25 hours per week (10 a.m. to 2:30 p.m.) $3.25 per hour. P.O. Box 458.

FOR CAR LOT
Male or female. For cleaning, washing, polishing, etc. Would prefer experienced person, but will train new applicant. Must have valid drivers license. Non-smoker only. Apply Victoria Press Box 814.

EXPERIENCED MAITRE'D'-RESfaurant manager required to take over operation in newly opened full facility downtown hotel. Please submit applications stating age, experience and references to Hotel Manager, P.O. Box 1145, Victoria.

RELIABLE SOBER COUPLE wanted to manage older hotel with pub licence near Barkerville. Good salary plus living accommodation. References required. Previous experience an asset. Reply to Victoria Press Box 846.

EXPERIENCED HOME MAKERS with cars. Nursing skills an asset. Permanent position, in job training program with possible advancement. Travel time and car allowance. Phone 383-1315 for an appointment.

TALENTED, ENERGETIC AND capable of both food preparation and waiting on table; in business with following motto: "Fastness is next to Godliness". Apply "Our Place" 1441 Douglas St. Between 9-10 a.m. or 3-4 p.m.

LIVE-IN CARETAKER, GARdener, handyman for 40-suite apt. Pensioner preferred. References and phone number in confidence to Victoria Press, Box 845.

EECTRICAL ENGINEER OR technologist with sales and management experience, spart time leading possibly to full time. For interview phone 477-9270.

BANK OF NOVA SCOTIA REquires a regular part-time teller for Mondays and Fridays. Bank experience required. Phone 477-1838.

SECURITY GUARDS REQUIRED male and female, full and part-time. Send complete resume and recent photo to Victoria Press, Box 610.

WANTED RESIDENT MANAGER for 72-suite apartment, in James Bay, 4 years old, Government salary plus bonus incentives. P.O. Box 755 Victoria, B.C.

EXPERIENCED GROCERY cashier required, apply in person at Wellburns Super Mart, 1058 Pandora Ave. No phone calls please.

EXPERIENCED WAITERwaitress. Must be flexible, reliable. Apply in person Fat Cat Restaurant, 622 Yates St.

REQUIRED FULLY QUALIFIED stucco wire applicators. Apply wire to steel studs. Union wages paid. Apply 1037 View St.

BABYSITTER WANTED PARTtime, for two girls, ages 1 and 3½. Burnside-Tillicum area. 388-4192.

PHARMACIST, FULL TIME, part time, Reply giving resume to Victoria Press, Box 849.

EXPERIENCED HAIR STYLIST wanted, 60% guaranteed wage. Marianna's Bauty Studio, 477-7631.

BABYSITTER NEEDED, 2 OR 3 days per week, Craigflower School area. 385-3264.

PART TIME AND FULL TIME hairstylists required. Mr B'Z. 385-3641, 385-6621.

MAID REQUIRED, PART-TIME on call at Motor Inn. Must be mature and dependent. Call 386-1312.

EXPERIENCED CASHIER REquired from 10 p.m.-6 a.m. Apply Coffee Mac's 384-9547.

21 HELP WANTED GENERAL

RELIEF DAY NURSE SUPERVISOR
Required immediately weekends. Statutory holidays, vacation relief and as required for a 75 bed acute care and 75 bed extended care hospital. Candidates must be registered in B.C. and previous Supervisory experience necessary. Salary is in accordance with R.N.A.B.C. agreement. Please submit applications in writing to:
THE PERSONNEL MANAGER
SAANICH PENINSULA HOSPITAL
P.O. BOX 10
SAANICHTON B.C.
V0S 1M0

WANTED, INGLEDEW SHOES, experienced shoe salesperson required full time. Apply in person Mr. Daisley, 749 Yates Street.

IDEAL JOB FOR PENSIONER, caretaker duties for 24 suites, close to town. $345 per month. References please. 479-6171.

FEMALE 20-30 YEARS OLD wanted for live-in babysitting, for 4 school age children in Telegraph Cove, B.C. Phone 384-1697 anytime.

DAYCARE REQUIRED, TO GIVE loving care to my 2 year old boy; experienced, references, Hillside area preferred, 386-7050.

PART-TIME TELEPHONE SOLICitor required, salary or commission, whichever is greatest. Call 9 a.m to 12 p.m. only, 383-3322.

WANTED; PART-TIME SECRETary and part-time companion. 112-748-9612.

VICTORIA ESCORT SERVICE requires attractive well mannered ladies. 383-5311.

22 OFFICE HELP

ADVERTISEMENTS IN THIS CLASSIFICATION MUST COMPLY WITH THE BRITISH COLUMBIA HUMAN RIGHTS ACT

MORTGAGE INSPECTOR
We are seeking a highly motivated individual with a minimum of 2 years' experience in evaluating loans on all types of Urban Real Estate. The successful candidate will possess excellent communication skills and be interested in developing the portfolio. The position provides excellent scope for professional development to higher responsibilities. We offer competitive starting salary and ranges backed by an extensive benefits program. Please submit resume in confidence with present salary or phone 382-8111 to.
Mrs. Lynette Rennie
CANADA TRUST
650 View St., Box 400
Victoria, B.C. V8W 2N9

OFFICE MANAGER
Duncan area construction company requires experienced person to assume complete supervision of general office. Applicant must be completely familiar with all aspects of office procedure including payroll, A-R, A-P, collections and supervision of clerical staff. Complete range of staff benefits. Salary commensurate with experience and qualifications. Apply in strict confidence with complete details to controller P.O. Box 1324 Victoria.

SENIOR ACCOUNTING CLERK
Required by local food processors, to be responsible for payroll administration, including the benefit package, for 100 employees on a one-write system, plus a general ledger-financial statement program at a Data Service Bureau. Applicants should be Third Level CGA or RIA students or have equivalent experience. Good salary and benefits, including a four-day work week. Submit written replies to Personnel Dept., P.O. Box 38, Victoria, BW 2M1.

THE OPPORTUNITY FOR A full time bookkeeper. Capable of running office and keeping books to trial balance. Higher to employer — an established construction and developing company. Please reply in own handwriting. Send your resume and express salary expected. Apply in confidence to Victoria Press Box 865.

SECRETARY-GIRL FRIDAY REquired for Victoria hotel. Must have shorthand and typing and be willing to learn front office procedures. Must be presentable and enjoy dealing with people; good salary and benefits. Phone 385-2441 between 9 a.m.-5 p.m. and ask for manegement.

EXPERIENCED DENTAL REceptionist required for Orthodontic office. Qualifications: Good typing, confident attitude and pleasant personality, neat appearance, non-smoker, please apply in own handwriting stating personal and work experience and references to Victoria Press Box 806.

REAL ESTATE OFFICE
Small office located downtown requires a part-time (1) secretary-girl Friday to act as assistant to the principal. Must be bright, cheerful and display initiative and have ability to handle basic bookkeeping. Contact Pace Properties Ltd. 595-2413.

REQUIRED IMMEDIATELY — Royal Oak area. Individual to perform bookkeeping and typing functions. Must be able to deal with public and have desire to grow with company. One (1) secretary. Starting salary $650 per month. Please send resume to Victoria Press Box 843.

MEDICAL DICTA-TYPIST
Must be able to manage small office, dictaphone experience essential; bookkeeping experience helpful. Please forward resume stating age, experience and salary expected to Victoria Press Box 841.

FULL-TIME BOOKKEEPERsecretary. Must be experienced with accounts receivable, payable and payroll. Duties include telephone answering, filing, typing, and general office duties. For interview call 388-7372.

ACCOUNTANTS, 3RD OR 4TH year C.G.A. preferred. Full range of accounting duties. Send resumes outlining education, work history and salary requirements to Mr. Durkin, P.O. Box 1355, Victoria, B.C. V8W 2W8.

CERTIFIED DENTAL ASSISTANT required for General Practice. Applicant must have initiative, work well both on own as well as with others. Apply in own hand writing including resume, to Victoria Press Box 812.

WANTED IMMEDIATELY: SEcretary-receptionist. Require typing 50 w.p.m., bookkeeping, good knowledge Vancouver Island, ability to handle one-man office. Phone for appointment, 388-4131 Monday to Friday 10-5; Saturday noon to 4.

LEGAL SECRETARY REquired, must have B.C. experience in corporate estate and conveyancing work. Starting salary to $900. Gordon Head area. Phone mornings Sandra Burns, 477-0171.

BANK OF NOVA SCOTIA REquires full-time typist experience preferred. Apply in person, Hatley Park Shopping Centre, 2244 Sooke Rd. Tuesday-Saturday.

CLERICAL HELP, SMALL OFfice. Typing and bookkeeping knowledge, non-smoker, transportation necessary. Reply Victoria Press Box 857.

EXPERIENCED LITIGATION secretary required June 1st, 78. Cook, Robinson Whittaker. Call Mrs. Weekley, 383-1411.

23 SKILLED TRADES

ADVERTISEMENTS IN THIS CLASSIFICATION MUST COMPLY WITH THE BRITISH COLUMBIA HUMAN RIGHTS ACT

RADIOLOGICAL TECHNICIAN
Required for a 75-bed acute care and 75-bed extended care hospital, on a casual basis. Weekends, staff holidays, vacation relief and as required. Candidates must be registered with CSRT. Salary in accordance with HSABC Collective Agreement. Please submit applications in writing to:
THE PERSONNEL MANAGER
SAANICH PENINSULA HOSPITAL
P.O. BOX 10
SAANICHTON, B.C.
V0S 1M0

FULLY EXPERIENCED welder and heavy duty mechanic for Sooke logging operation. Duties are maintenance welding and fabrication, service and repair of all types of logging equipment. Please apply in own handwriting to Victoria Press, Box 817.

MACHINISTS
TWO MACHINISTS WANTED ON VANCOUVER ISLAND, UNION SHOP, ALL USUAL BENEFITS. STEADY EMPLOYMENT. CONTACT KEN SEXTON, COLLECT 724-0101.

OPENING IN VICTORIA MAchine shop for qualified machinist with experience and knowledge of boiler feed pumps, mechanical steam valves and steam turbines. Union wages and benefits. Apply in confidence to Victoria Press Box 852.

TYPEWRITER TECHNICIAN
Progressive office equipment firm has opening for fully qualified typewriter technician. Excellent opportunity for advancement, good working conditions. Car essential. Victoria Press Box 663.

FULLY EXPERIENCED ALUMInum and steel fabricator. Must work without supervision and be an excellent aluminum welder. Please reply Victoria Press Box 835 stating wages expected, experience and phone number.

ATTENTION
RNs or Graduate Nurses required for challenging position in large intermediate care facility. Apply to Victoria Press, Box 763.

ONE WRITE ACCCOUNTING SYStems Ltd. requires an experienced Miehle Vertical operator for part time work. Phone Mike at 386-6211 or 388-6311.

QUALIFIED O.M.C. AND Evinrude mechanic, only qualified need apply, at least 5 years experience, 478-8391.

MECHANIC LOCAL GARAGE, cars and trucks. 12:30 p.m. to 9 p.m. Reply P.O. Box 584 stating qualifications and salary wanted.

REGISTERED NURSE FOR SUMmer camp, June, July and August. 382-3171.

24 SALES PERSONS and AGENTS

ADVERTISEMENTS IN THIS CLASSIFICATION MUST COMPLY WITH THE BRITISH COLUMBIA HUMAN RIGHTS ACT

BBTV
Block Bros.
Real Estate Career Training Produces Success

Block Bros. will train you in sound proven methods enabling you to quickly reach your desired level of success in prestige selling. A few samples are: The NEW "XEROX" in-depth "Professional Selling Skills" technique, the NEW "In-House" VIDEO T.V. Training program. Successful, prestigious sales people aren't born, they're created through planned training. Call today. Interviews by appointment only.

Shelbourne: 477-1841
Al Lee Bob Cullum
Colwood: 478-5561 — R. Kershaw
Blanshard: 386-3221
Don Anderson Bruce Copp
BLOCK BROS. REALTY LTD.

SALES POSITIONS With a Present and a Future!
3 OPENINGS —
EXCEPTIONAL OPPORTUNITY
To qualify: Must have car. Good educational and character background. Bondable. Free travel to Vancouver Isl. Must be aggressive, alert, highly sociable, ambitious and responsible. If you are selected, YOUR FUTURE IS SECURE!
You will be given a complete two week sales training program in Vancouver at our expense guaranteed $1000 a month your first month ...
Our representatives are given every opportunity for advancement to key management positions.
THIS PHONE CALL CAN CHANGE YOUR LIFE ...
Equal Opportunity Company M-F
Call for appointment NOW!
754-6661
(Don Clements)

REALTORS WANT A CHANGE?
Then become associated with Boorman's and enjoy the facilities of two convenient and successful offices. Two salesmen or saleswomen required for each office. For a confidential interview contact:
JACK BOORMAN 595-1535
2045 Cadboro Bay Road or
RICHARD McKENZIE 386-7521
612 Fort Street
BOORMAN INVESTMENT CO. LTD.

CAREER OPPORTUNITIES
We are taking applications for an experienced stereo salesman. Needed to fill an immediate vacancy. This person must be a self-starter, able to work on their own. Resume to Victoria Press Box 842.

OPENINGS FOR 2 REAL ESTATE SALESPERSONS
80—20 commission split, 2 condominium projects require sales personnel. 385-2458
Byron Price & Associates Ltd.

WANTED — STORE MANAGER
Experienced in drapery and textiles. Aggressive and efficient. Apply To Victoria Press Box 736.

STUDENTS AND HOUSEWIVES, earn $6-$8 per hour full or part-time selling fine quality Fuller Brush products. Call Doug Miller 384-9249 for appointment.

COMMERCIAL SALES PERSON required for security company, reliable, self motivated, bondable. 652-4180, 384-8431.

24 SALES PERSONS and AGENTS

REAL ESTATE SALESPERSONS
Thinking of a Change?
Contact National Trust
Al McDonald 595-2121
Hillside Mall

ROUTE SALES INVOLVES Extensive travel handling unique line wall decor items, applicant must be bondable and self-motivated. Remuneration excellent. 386-2471, 10-4 p.m., Monday-Friday.

SALES PERSON REQUIRED FOR pre-fab cedar homes. 478-9213.

25 TEACHERS

ADVERTISEMENTS IN THIS CLASSIFICATION MUST COMPLY WITH THE BRITISH COLUMBIA HUMAN RIGHTS ACT

PRINCIPALSHIP SILVERTHORNE ELEMENTARY SCHOOL

School DISTRICT No 54 (Smithers) welcomes applications for the Principalship of Silverthorne Elementary School.

Silverthorne is a large elementary school with an expected enrolment of 410 students. It is located in Houston, a town 65 kilometers east of Smithers.

Desireable qualifications
a) Five years successful teaching experience
b) Significant organizational and/or administrative experience
c) Knowledge and understanding of curriculum development and instructional practices.

Please submit applications and supporting documents to:
District Superintendent of Schools
Box 2890,
Smithers, B.C.
V0J 2N0

Applications will be received until May 19, 1978.

WE INVITE APPLICATIONS FOR Catholic teachers. Please apply to Kelowna Catholic Public School Board, 839 Sutherland Ave., Kelowna, V1Y 5X4.

26 PART TIME or TEMPORARY HELP

ADVERTISEMENTS IN THIS CLASSIFICATION MUST COMPLY WITH THE BRITISH COLUMBIA HUMAN RIGHTS ACT

YM-YWCA REQUIRES RELIEF womans resident director-housekeeper for one weekend per month starting immediately plus "on call" for holiday, busy times and sick relief. Mature outgoing, energetic person. Please obtain application form from main desk, 880 Courtney St.

PART-TIME DELIVERY PERSON required, driving light car, 4 hours, daily, Mon.-Fri., suit retired or semi-retired person. Apply in person to Manager, A.B.C. Electric, 831 Yates.

MIDDLE-AGED LADY FOR two days housekeeping, and two nights sitting. Prefer non-smoker. 658-8028.

30 SITUATIONS WANTED

BUS DRIVER WITH ONTARIO Class A licence seeking employment in Victoria. 6 years truck and tractor experience and safe driving awards. Highway and city driving experience in major Ontario cities. 474-2487 after 5 p.m.

BOOKEEPPER ACCOUNTS PAYable, accounts receivable, payroll general office procedure, full or part-time position required. Can work on your accounts your place or mine. Phone after 4 p.m. 592-9563.

MATURE CREATIVE CHEF European and Canadian exper



GARDENING
hilda beastall

Vegetables. . .Easy

Seized with the idea of growing fresh vegetables at a fraction of today's prices? You can do it, so hold tight to the idea and follow through with it.

A garden plot of any size, a rented allotment, tubs and planters at least 12 inches deep and 12 inches across, any of these are suitable; and several hours of sunshine are needed for success.

If new to gardening, start with short-term vegetables since the results will reach the meal table in a shorter time than the more prosaic potatoes, carrots, parsnips, celery. And the quickly grown kinds will have the flavors and the nutrients you have the right to expect when brought from the garden to the table within minutes.

Start now with small-hearted leafy lettuce, white summer turnip for small root and edible tops, summer squash, green onions, and radishes to get interesting and nutritious results.

Summer squash are more quickly grown than is generally believed, for a few days after seeing the first female flowers, the young fruits are at their best for eating.

Seeds must be sown indoors, two to a three-inch container (any kind but it must have drainage at the bottom); let them germinate in a sunny window, then give light and air (but no night frosts) until at least two pairs of true leaves are expanded.

The weaker seedling in each container will be cut off at the surface to allow space for the stronger. Three or four plants of each chosen variety will be enough for four people to enjoy an abundance of these delicious vegetables.

Squash plants cannot go into the garden until night and day temperaures are settled to early summer warmth, perhaps the end of May.

Summer varieties to be cut while small for immediate use are dark green Zucchini and golden Summer Crookneck. The fruits are useable when grown to five inches in length. Sliced raw occasionally as salad vegetables in place of cucumbers (more difficult to grow), the mineral and vitamin content is most beneficial in summer. Both can be lightly steamed (three to five minutes) as a change.

If you can find Vegetable Spaghetti Squash, grow a couple of plants for an entirely new kind of vegetable by end of August. More about it later in the season.

Green onions, small, red radishes and a variety of small lettuce sown now will come quickly to useable sizes to repay the care you give. Sow two dozen seeds at a time, spaced an inch apart to lessen thinning. Sow again as the first ones germinate to keep the supply coming without waste.

Buttercrunch is a good, quick lettuce with a small buttery yellow heart but with every leaf crisp and green. No waste. Radishes must be quickly grown; small varieties are crisp and tender at the size of a dime about 10 days after germination.

If you buy a few started tomato plants now while available, look for early bush varieties — Fireball, Starfire, Salt Spring Sunrise, or Early Girl.

It may be too cool to plant them out. Transfer each plant to a five-inch container of soil. Water well when needed; but remember that water cools the soil, and tomatoes like warm soil.

Put the plants outdoors in sun for the days and indoor again by eight o'clock. They will grow well without fertilizer until the first tiny fruits are seen — early June with these varieties.

When your vegetables start producing, keep track of what you use. At today's prices you will be amazed at their value; and their flavours will delight you.

36 BUSINESS SERVICES and DIRECTORY

Carpet Cleaning

HOURIGAN'S
CARPETS AND LINOS LTD.
FLOOR COVERING SPECIALISTS
715 PANDORA AVE. 386-2401

STEAM CLEANING CARPETS 8 cents sq. ft., minimum $15. Chesterfield and chair, $40. 595-3585.

Cement Contractors

BASEMENTS, RETAINING walls, sidewalks, patio, work guaranteed. Francis Brothers 384-2597.

SPECIALIZING: SIDEWALKS, patios, driveways, retaining walls, landscaping, rockwalls, bricklayer. 386-2648

RETAINING WALLS, DRIVEways, sidewalks, patios, basements, etc. Also stonework. Free estimates. 479-7548.

SPECIALIZE IN BASEMENTS, carport, sidewalks, patios. Free estimates. 388-4806.

Cleanup Services

CLEAN UPS
And hauling, any type, prompt service and reasonable rates, 592-6872, 474-2409 or 598-1853.

NO CHARGE REMOVABLE
Appliances, furniture, boats, miscellaneous if I can use them in any way, plus clean-ups, 385-8385, 388-6275 pager 732 anytime.

TIDY MAN
General cleanup, basements, attics, yards, etc. Prompt and reasonable. 389-9450. 592-9627. Anytime.

NO CHARGE AND UP
Two young responsible men have large truck. Basement, attics, composts, etc. Very reasonable. Bob's, 386-2451 anytime

CLEANUPS AND HAULING, junk, furniture, composts, garages, yards, basements. Free estimates. Eugene, 383-3528.

REASONABLE CLEAN-UP. Yards, basements, etc., also hauling; free estimates. 479-5823. 656-5671.

CLEANUP, BASEMENT, garage, attic, compost box, hauling junk, also, grass cutting, free estimates, ask for Marcel, 385-7437.

CLEANUPS. NO CHARGE AND up. Basements, attic, yards, compost, junk hauling. 658-5406.

CLEANUP MAN AND EMPTY truck looking for work, reasonable. 385-7965.

EXPERT CLEAN UP SERVICE. anything removed. Also cement work. Reasonable rates. 595-1540.

SPRING CLEANUP. WILL clean and haul away anything. 642-5451.

MAN WITH PICKUP, SMALL cleanups, anytime. Kelly, 388-6049.

Contractors

WHEATON CONSTRUCTION LTD.
General Contractors
Building Consultants
385-5702

CLARK'S CONSTRUCTION
Residential and commercial framing, finishing — custom homes, renovations and additions, all types of concrete work. Free estimates. New concrete Strip-easy Forms for rent, 479-5020.

GARY WEBB CONSTRUCTION
"CONCERNED WITH QUALITY"
479-9931

T. & C. BUILDERS LTD.
Framing
385-5293 385-3587

QUALITY FINISHING AND framing, additions, reasonable price, free estimates. Call D. and G. Construction, 656-2646, ask for Gabe, or 592-4660, Bob.

SITE CONSTRUCTION
Framing, renovations, additions, sundecks, free estimates. 382-1585, 474-1660.

LOW SPRING RATES, FRAMING and siding, fast quality work. 656-2164, 656-3460.

FARMER CONSTRUCTION
Design — Renovations
388-5121

Draperies

HOURIGAN'S
Floor Covering Specialists
CUSTOM DRAPERIES
—Bedspreads—
PROMPT IN-HOME SERVICE
715 PANDORA AVE. 386-2401

Pacific Draperies
CUSTOM MADE DRAPERIES
Commercial and Residential Specialists
650 Hillside 388-4613

Dressmaking

PROFESSIONAL DRESSMAKING, custom fit, imported fabrics available, specializing in bridal and formal wear, 384-4711.

ALTERATIONS, MEN'S AND WOmen's clothing, 20 years experience. Phone 382-2805.

Drywall

HOLLANDIA DRYWALL
Complete High Quality drywall service, 20 years' experience. Low prices. Please phone 479-7641.

"SPRAYMAN"
Specializing in all types of texture ceilings and walls, satisfaction guaranteed. 652-3601.

BOARDING, TAPING, TEXTURing. Reasonable rates. 384-1920, 592-9407.

DRYWALL-CARPENTER, FREE estimates. 592-0125.

Electrical Contractors

DO YOU HAVE SMALL ELECtrical wiring jobs? No one is interested? Please call evenings, 652-5809.

OLDER HOMES REWIRED — NO down payment. We finance at bank rates with approved credit, EDDY'S ELECTRIC — 385-7666

LICENSED ELECTRICIAN WILL do new wiring, rewiring, stove repair, 479-9765.

ELECTRICIAN, FREE ESTImates. Call Bernie, 386-1094.

J. P. ELECTRIC, WIRING AND rewiring, 474-2744.

Excavating

EXCAVATING, LAND CLEARing, road building, demolition, sand and gravel equipment rentals, 24-hour service. Radio controlled.
O.K. Trucking Co. Ltd.
Bus. Office, 2840 Nanaimo, 386-2474
Dispatcher, 2720 Turner, 382-6136.

BARNES CONSTRUCTION SERvices Ltd. Loaders and hoes on tracks or tires. Excavating and trucking, road building, sewer and drains. 479-2595.

BISSENDEN EXCAVATING. 580 Case backhoe with extendahoe. Guaranteed satisfaction. Resonable. 598-4490.

EXCAVATING, LAND CLEARing, hauling, loading, topsoil. 384-4683.

JUAN DE FUCA (BOBCAT) SERvices. Landscaping, backfilling, etc. 388-5464. Pager 623.

ROBERTSONS EXCAVATING — 450 Case, land clearing, bulldozing and backhoe, 595-8590.

MCCREEDY BACKHOE — BULLdozing. Septic fields, hauling. Good rates. 479-3065.

Fencing

ISLAND CHAIN LINK FENCING LTD.
Fencing in wire or wood
Small jobs a speciality
477-0332

THE VICTORIA FENCEMAN
All your fencing needs done at a reasonable price, quality workmanship. 592-3373.

ALL TYPES FENCING AND REpairs, free estimates, European craftsman, anytime 721-3759 Gordon Head.

LAWNED ARTS
We build fences, trellises and design to suit individual needs. 382-1585, 474-1660.

FENCES BUILT OR REPAIRED, any style, free estimates. 382-2732, 478-1050.

36 BUSINESS SERVICES and DIRECTORY

Fencing

SPLIT CEDAR SLATS, RAILS, posts, kindling; deliveries. Daryl, 658-5592 evenings.

PACIFIC FENCING. 592-4163 Chain link - wood - screen block.

Flooring and Sanding

M & M FLOOR
COMPLETE FLOOR CENTRE
Hardwood, Carpets and Linos
532 William St., 384-0343
Nights: Al 386-3078—Mike 652-4308

Furniture Refinishing

WILFRED GENEST. REPAIR and refinish all types of furniture. 32 years of experience. 595-1054.

Gardening

385-8198
ANYTIME
4 BROS. MAINTENANCE - ROTOVATING, YARD CLEAN UPS, HAULING, POWER RAKING, AERATING, GRASS CUTTING, NEW LAWN PREPARATIONS.
REGULAR LAWN SERVICE
Equipment to do any size lawn or garden, no job too small.
FREE ESTIMATES
Quick dependable service at reasonable rates.

HARVEY'S LANDSCAPING
EXPERIENCED CHINESE LANDSCAPER, ROTOVATING, DESIGNING, NEW LAWNS, POWER RAKING, AERATING, ALL PHASES, FONG. 479-7078 384-8621

CONTRACT ON GARDEN OR lawn maintenance, cleanups, power raking, rotofilling, commercial or residential gardening. Scandinavian workmanship. Serving Greater Victoria. Call E. Jacobsen's Garden Maintenance, 479-6422.

DUTCH LANDSCAPERS
New lawns, power raking. Government Certified spraying, cleanups, low maintenance gardens, planting, designing, rockeries. Free estimates. 478-1023.

RAMSEY'S LARGEST MOST powerful walk behind filler enters 32" gate, no job too large or too small, average garden $15. 598-6541.

ROTOTILLING AND LAWN maintenance, small garden tractor; free estimates. Please call Al, 479-3679, between 9 a.m.-8 p.m.

COOPER TRACTOR SERVICE Ltd., rotovating, levelling, grass or brush mowing, lot clean-up. 478-3143 or 477-5167.

RELIABLE FATHER AND SON Services. Garden, rototilling and lawn care. Quality workmanship. Phone anytime 479-0075.

LAWN CARE, CUTTING, CONDItioning. Free estimates. Reasonable monthly rates. Tyrrell's Lawn Service, 652-2087.

POWER RAKING, AERATING, mowing, cleanup, estimates, 479-4067, after 6 p.m.

6 HORSE ROTOTILLR FOR rent, $10 day, $3 minimum. 479-8739.

TREES SPRAYED, LIMBING, ornamentals and hedges trimmed. 383-8363.

ROTOVATING, GET YOUR GARden ready for spring, 478-8275.

Glass and Glazing

WINDOWS
Change wood to aluminum, single to thermo with Ever-brite. Phone 384-1423, 658-8817 evenings.

Gutter Cleaning and Repair

GUTTER AND DOWN PIPES, cleaning, repairs, painting, etc. Very reasonable, all work guaranteed. 652-5897.

Handymen

TWO MEN HAVE TRUCK, strong and willing to work, gardening, painting, hauling and miscellaneous duties. 477-4804, 477-2129.

RENOVATIONS, PLUMBING AND carpentry, laborer at $6 per hour, phone 383-1223.

CARPENTRY, PAINTING, ODD jobs, hauling and cleanups. Reasonable. 652-3506.

Hauling

CLEAN-UPS AND HAULING. Gravel, sand, topsoil. Eugene, 383-3528.

Home Improvements

SOMERSBY
Manufacturers of wooden windows, thermo or single glazed. Repairs to anything in wood. Finished lumber and mouldings.
Gr Hillside and Bridge 388-6645

REMODELLING SPECIALISTS. Room additions, rumpus rooms, sundecks, fences, entries, mobile home additions, free estimates. Phone 477-7382 anytime.

DOGWOOD SERVICE
We do it all around your home, if it needs repairs or something new. Call 479-1177. All types of work.

Janitor Service

SPRING CLEANING SPECIALS. Professional, Residential Cleaning. Dogwood Cleaning Ltd., 386-6612.

Landscaping

BARKER LANDSCAPING LTD.
Dedicated to keeping the Garden City beautiful. May we help you do your part? Professional attention to any landscape - garden needs. Competitive estimates. 595-8323.

TWIN OAKS LANDSCAPING
Garden design and layout, lawn installation, power raking, aerating, rotofilling, garden and yard clean-up, etc. Call now 592-6341 or 595-8544.

PORTUGESE LANDSCAPING stonework, rock walls, fireplaces and landscaping. Free estimates. Reasonable prices. 595-5439.

SAANICH LANDSCAPING
Lawns, driveways, patios, stone work, fireplaces. Complete landscaping at lowest prices. 479-6490.

SCOTIA LANDSCAPING. Retaining walls, facing, patio slate, landscaping, 386-4874.

Lawn Service

LAWNED ARTS
Cutting, edging, weed eating, three cuts as low as $25 per month. 382-1585, 474-1660.

Masonry

TOP QUALITY MASONRY AT reasonable rates. Fireplaces, chimneys, bricks, block and stonework. Guaranteed. Phone Armando's Masonry, 595-7327.

PORTUGESE MAN WITH 16 years experience. Quality work in landscaping; stone work and brick work. For free estimates call Vic Paulo 477-2831.

STONE MASONRY, PATIOS, sidewalks, facings, fireplaces, etc. guaranteed job. Please phone from 6 to 10 p.m.; 592-6384.

MY SPECIALTY IS FIRE places, over 20 years experience. 479-5075.

BRAGA STONE AND MASONRY Work. Free estimates. 383-9587.

Moving and Storage

VICTORIA CITY MOVERS. Phone day or night, confirmed price or reasonable rates. Dependable and courteous. Free estimates, no obligation. Call 382-1585 or 474-1660.

FREE ESTIMATES ON THE total cost of moving. Your home — apartment — piano. Leave message at Distacom 388-6275 pagr 764 Jim.

ECONO MOVERS. PROPER equipment and care, 22' van and 2 men, $17.50 per hour, because of our price, reserve now. 595-8496.

G & G MOVERS
Furniture and cartage, experienced and fully insured. 385-6221, eves. 382-4862.

FLASHBACK CARTAGE. Household and apartment moving, $18 per hour. 385-1733, 388-6275 pager 607.

FRANK'S DELIVERY
Move and pickup delivery service, $10 an hour, 1 man, $15.50, 2 men, 382-5275.

MOVING AND DELIVERIES, Appliances, furniture, households, Eugene, 383-3528.

LOCKERS AND STORAGE areas $10 per month and up. 824 Johnson St. 388-5714.

WHY PAY BIG PRICES? EXPErienced, reliable, reasonable. Pensioner rates. 382-5625.

36 BUSINESS SERVICES and DIRECTORY

Painters and Decorators

ISLAND DECORATORS
Painters Paperhangers
Spray Painters
Plaster Repairs
Gyproc Filling
383-9039 Eves. 595-7103

CLARK AND PATTISON PAINTING CONTRACTORS LTD. Specializing in sand blasting, spray painting, wall coverings and special coatings.
"We Cover The Island"
Victoria 384-8831 384-0443
Nanaimo 754-9321
Courtenay 334-2296

TWO UVIC STUDENTS
WITH EXTENSIVE PAINTING experience in all phases of interior and exterior decoration. Competitive rates. Free estimates. Phone anytime. 383-2425 or 386-9253.

TWO UNIVERSITY STUDENTS, 3 summers of experience. Painting house exteriors. (Gutters, trim, plaster and wood, etc.). We prepare, paint and clean up thoroughly. See some of the work we've done. Free estimates. 658-5749.

BROTHERS PAINTING AND DECORATING
Free appraisals, cost consultant. All types of painting. All types of repairs. Commercial, farm, residential. Lowest rates. Terms. Work guaranteed. 383-8112.

TWO UNIVERSITY STUDENTS with extensive painting experience in all phases of interior and exterior decoration. Competitive rates. Free estimates. Phone anytime. 592-1551, 383-2425.

EXPERIENCED ENGLISH DECOrator, quality painting and decorating, also general repairs. Reasonable rates. Free estimates. Phone Michael, 598-6613.

ARCTIC PAINTING AND DEcorating, paper hanging, plaster repairs, spray painting, residential, commercial, free estimates. 477-7614.

W. E. FERRIDAY PAINTING, INterior and exterior by experienced tradesman, no job too small. Reasonable rates. Days 384-1513, evenings 477-2843.

PAINT YOUR TRIM THIS spring, exterior and interior painting done carefully and at a reasonable cost. Luis, 384-6104.

PAINTER AND CARPENTER
Renovations, additions, reasonable rates free estimates. 595-0931, 478 1931.

EXTERIOR AND INTERIOR painting. Reasonable rates. Free estimates. Call after 5 p.m. 383-9153.

EXP. ENGLISH PAINTER Int. and Ext., 36 yrs. exp. Paperhanging, Minor Repairs Free Estimates. Anytime 478-1810

DOWSON PAINTING CONTRACTOR. RESIDENTIAL, COMMERCIAL: WORK GUARANTEED. Free estimates. 385-6042.

PAINTING AND DECORATING, reasonable rates, satisfaction guaranteed. Terms. 595-4905, 479-2473.

IMMEDIATE SERVICE
Interior, exterior, quality painting and papering. Free estimates. Low rates. 478-0992.

WE SPECIALIZE IN PAINTING eaves, trim—careful, reasonable. 386-7097, 385-2820.

FIGHT INFLATION: PAINTING, interior, exterior and paper hanging. 384-0827.

AIRLESS SPRAY PAINTING, fast and inexpensive. No job too large. Call me at 384-7496.

INTERIOR EXTERIOR
10 years experience, very reasonable Call Alexander 388-6585.

PAINTER AND DECORATOR, 16 years experience, guaranteed job, free estimates, 598-8240.

RELIABLE PAINTING AND general repairs. Guaranteed work. Free estimates, 383-4757.

FULLY QUALIFIED, EXPERIenced painter, free estimates, reasonable rates. 592-9519.

PAINTING, INSIDE AND OUT. General repairs, reasonable. Free estimates. 479-4446.

A REASONABLE RELIABLE RESidential painting service: Burrowes, Simpson 385-2820, 386-7097.

EXPERT PAINTING REASONable rates, free estimates. 477-0876.

SEMI-RETIRED, QUALITY work, Albert Roberts, 388-5651.

Plasterers

FRIEDRICH PLASTERING AND stucco. Patching specialists, older home "renewal", 656-2064.

COLEMAN PLASTERING
Lath, plaster and stucco. 478-9976.

STUCCO AND PLASTER PATCHing. 30 years experience, 477-1681.

PLASTER, STUCCO, REPAIRS, reasonable. 479-4779.

Plumbing and Heating

AQUARIAN PLUMBING AND HEATING
Richard Bates, licensed plumber, new installations, alterations, repair. I guarantee my workmanship. 479-1212.

DAVID'S PLUMBING
Emergency Service, hot water tanks, plumbing repairs, sewer cleanin. 386-8881.

JIM MCGREGOR
New Phone Number
385-9239

PLUMBING
Household plumbing. Fast and reasonable. References, 478-1841.

RELIABLE PLUMBING AT THE right price. Residential or Commercial. Kevin Laurie. 477-8831.

PLUMBING DONE, LARGE OR small contract or hourly; reliable. 652-9927.

36 BUSINESS SERVICES and DIRECTORY

Plumbing and Heating

ANY TYPE OF PLUMBING reasonable rates, reliable plumber. 24-hour service. 477-5742.

Printers

500 BUSINESS CARDS PRINTED from handset type, choices coloured stock, $23.97 includes taxes, Popular Press, Shawnigan Lake, 743-5867.

Roofing and Siding

ROOFING
SHAKES, SHINGLES AND DUrold, probably lowest prices on island. Phone 384-5956 after 4 p.m. fro appointment.

M.C.T.AGGART ROOFING — Cedar shakes, shingles, asphalt shingles, reroofing. Free estimates. 388-4413.

CENTRAL SHEET METAL LTD. tar and gravel roofing, reroofing and repairs, all types, call 478-1814.

REROOFING AND REPAIRS, low cost, free estimates. 383-4757. Guaranteed work.

HESLOP BROTHERS ROOFING, reroofing experts, reliable and reasonable. 479-2274.

PARKER JOHNSTON LTD. 1855 BLANSHARD. 382-9181 "Roofing Victoria Since 1935"

Steam Cleaning

RESTAURANTS, CARS, RESIdential, commercial, industrial. For free estimates call 385-8879 or 384-4042.

Sundecks

Duradek
Permanent Sundecks
478-0641

Vinyl sundeck floor covering for old or new decks. Free estimates.

Tailors

OAK BAY TAILORS
Tailoring, alterations ladies and men Quality leather alterations. 1826 Oak Bay Ave. 598-4131

SORENSEN'S TAILOR AND DEsigner, specialist in ladies suits and coats. Men and Ladies alterations. 2226 Oak Bay Ave. 595-2115.

SUPERIOR VALET SERVICE Alterations, repairs, pressing while U wait. 616 Admirals, 383-3211.

CURT'S CUSTOM TAILORING Expert alterations, and repairs, 1122 Blanshard, 388-6724.

BRITISH CUSTOM TAILORS 1311 BLANSHARD 383-2632

Tree Service

TREES
SURGERY — REMOVAL
TOPPING
AT AFFORDABLE PRICES!!
Fully Insured CALL 388-6115
BIG WIND TREE SERVICE

VICTORIA TREE SERVICE
Now's the time to have your trees cut, removed, trimmed or pruned. FREE ESTIMATES. REASONABLE RATES. 479-3435.

CUSTOM FALLING AND TOPping. Fully insured. 385-7013 anytime.

FRUIT TREES SPRAYED, LIMBing, ornamentals and hedges trimmed. 383-8363.

TREE WORK, ANY AREA, rates negotiable. 383-4435 anytime.

MT. VIEW TREE SERVICE
"Everything in Trees"
Fully insured. 479-3873 (24 hr.)

Upholstery

ACE UPHOLSTERY
477-0455
Quality workmanship. European craftsman. Free estimate.

FURNITURE UPHOLSTERED and repaired, workmanship guaranteed, reasonable rates, free estimates. 388-5936, evenings 386-8670.

Window Cleaning

WINDOWS CLEANED, RESIDENtial. Prompt service. Thank you, 478-9461.

38 TRAVEL

HURRY! KAUAI, 17 NIGHTS, $577 each (Canadian) includes deluxe fully equipped waterfront condominium, airfare, station wagon, taxes, May 10-26 (Based on 4 people) 478-9845.

MAUI — BEAUTIFUL PUAMANA — townhouse resort living, off season rates to December 15th, payable Canadian currency, 3 pools, tennis, private beach. 592-7079 or 592-6080.

MINI HOLIDAYS
To Reno or Las Vegas
2, 3 or 4 Nights from Victoria
WHITTOMES TRAVEL
1111 BLANSHARD ST. 388-4271

WAIKIKI ONE-BEDROOM CONdominium, canel, golf course, mountain views, adults. Write owners 431 Nahua Street, No. 1605 Honolulu, Hawaii 96815.

MAUI LOW PRICES FOR SUMmer and fall, one-bedroom condominium, excellent view, pool and beach. 478-8007.

WAIKIKI
STUDIO APARTMENT INCLUDing everything. Rents by the week, $120. Phone 385-5637 or 477-0525.

KAUAI, WATERFRONT CONdominium, Station wagon. Off season May-October, December, 1-13 available. 478-9945.

WAIKIKI - $369
14 Nights - Air & Hotel
Western Canada Travel 382-6160

38 TRAVEL

GOING TO MAUI?
Kaanapali Beach
DON'T DELAY
Condominiums on beautiful white sand beach with all the comforts of home. Plenty of recreation. Summer rates start May 1st. Call 479-7117 before 5 p.m. or 382-7642 after 5 p.m. and weekends. Ask for Percy or leave message.

MAUI
Deluxe 2-bedroom fully furnished condominiums located on a safe sandy beach. Available June 1 to 30; also August and September. OK Trucking Co. Ltd., 386-3414.

WAIKIKI
1-bedroom condo, phone 388-6474

39 PERSONALS

GENTLEMAN IN 60'S WELL ESTablished, presentable, non-smoker, young and healthy, would like to hear from ladies under 5'7", slim, some means and able to drive; for lasting companionship, some interest in travel, camping, dancing, gardening and home life, etc. Write Victoria Press Box 864.

INFORMATION IS REQUESTED from any individual who witnessed school bus making a left-hand turn to the Patricia Bay Highway at Amity Drive at approximately 11:05 a.m., on April 24th, 1978. Please telephone 656-1111.

WIDOW, 55, SEEKS COMpanionship of sincere, unattached, respectable gentleman, between 50-55, with car. One who enjoys music, dancing and outings. No drifters please. Victoria Press Box 860.

A PLEA TO DRIVER OF TRUCK at Island View Beach Feb. 6, 1977, which our mate Samoyed mistakenly jumped into. Please return him. Our children and we miss him very much. No questions asked. 652-1353 or 652-3422.

YOUNG MAN, AGE 30, WHO IS open and broad minded and very active, would like discreet companionship-relationship with lady 20-40 years of age. Give phone number. Write Victoria Press Box 727.

WIDOWER, 55, 6', WELL BUILT, financially independent, own home, car, would like to meet lady, late 40's, early 50's. Should be in good health, like outdoors, swimming, outings, etc. No drifters, please. Victoria Press, Box 854.

SENSUOUS, BENIGN MALE, 27, desires interesting replies from sun-loving ladies 35-45 for mutual enjoyment this summer. Victoria Press, Box 851.

GOOD LOOKING SINGLE MALE would like to meet a Christian lady 25-30 interested in outdoor recreation and companionship. Victoria Press Box 824.

ATTRACTIVE YOUNG COUPLE into swinging lifestyle seeking couples of similar interests. Discretion assured. Victoria Press Box 825.

GOOD TIMING CAN MAKE THE difference between sucess and failure. For information to this key, write Victoria Press Box 836.

LARGE OR SMALL VEGETABLE garden free for cutting lawn. North Quadra, near bus. Phone 479-9490.

WHO CARES IF YOU ARE pregnant? Birthright does. Phone 384-1431.

WHEN NO ONE ELSE SEEMS to, we do . . . NEED listens. Phone The Crisis Line, 386-6323.

INTERNATIONAL ASSOCIATION Cancer victims and friends to comfort and inform, 656-6270.

WOULD LIKE TO MEET UNATtached woman 40-50 to replace loneliness. Victoria Press, Box 839.

MARLENE. CAN'T MAKE IT, NO wheels. Any suggestions? Victoria Press Box 735.

DRIVING TO TORONTO MAY 24th room for one. Phone 382-2856.

40 BUSINESS PERSONALS

BRISTOL TOWN UNI-SEX HAIR Fashions, downtown and Gorge centre for your convenience, now open late Thursday and Friday nights until 9 p.m. Please call Gorge Centre 384-1244, downtown 383-0433.

TAROT READINGS BY MR. SUN. Will also do lectures for groups on any aspect of magick. Reasonable rates for both. 385-2848. (Credits: maior universities. T.V., radio, etc.)

BUYING A HOUSE OR BUSIness? Starting a new business? Having a dispute with your builder or associate? Phone 384-0223 for expert help and 40 years experience. Low fees.

PORTRAITS
For Mother's Day in oil, pastel, charcoal by T. Andrissen Booth, 598-1358.

HYPNOSIS THERAPY
Tension, weight, smoking
Call INSIGHT 595-8782

EXPERT TYPING, LETTERS, manuscripts, reports, etc., Oak Bay, Fairfield area, after 1 p.m. 595-7764.

BRITISH PSYCHIC LES DUKES is now available for private readings. For appointments please call Mrs. Dukes at 384-8773.

ROAN SOUND PRODUCTIONS. Tape Duplication, Recording Services, Weddings, meetings, etc. 384-6110.

MASSAGE. SWEDISH AND Shiastsu, Wm. J. Hogg, Registered Masseur, Dial 384-6860 for free consultation.

VICTORIA DATING CLUB
All ages, confidential, appointments, 383-5311, 1412 Quadra St., Victoria, V8W 2L1.

MRS. PAYN-JONES, TRANCE medium, questions answered, 386-3603.

DIVORCE PAPERS, DOCUments, manuscripts, etc., expertly typed. Phone 386-9617.

LONELY? WRITE EMILY QUEST Friendship Bureau. Confidential. P.O. Box 5220.

WIDOWS INFORMATION CENtre, (304) 620 View St., 388-6101.

40 BUSINESS PERSONALS

REAL ESTATE AGENT LICENSE available. Write Victoria Press, Box 760.

CARD READING IN DEPTH 652-1765

42 EDUCATION

MALVERN AND WESTERHAM SCHOOL
1015 Gillespie Place. Now taking registrations for September, 1978. Grades 9, 10, 11 and 12. B.C. curriculum. Music, art, drama, languages. Emphasis on University entrance requirements. Phone Mrs. Sealy, 388-6838.

YOGA LESSONS STARTS FROM May, morning or evening, Monday, Tuesday and Thursday. For further information contact Gulshan Keshvani (ladies only) 384-4292.

REGISTRATIONS, FOR ST. JOseph's School Grades 1 to 7, May 8th to 19th, 10 a.m. to 3 p.m. 479-1232.

TUTORING — PROFESSIONAL help by experienced teacher. French, math, new and old methods. 598-2331.

60 FUEL

SPECIAL SPECIAL
WOOD WOOD WOOD
One big truck mixed wood, $9.95. One big truck millwood, $28.95. BEST FUEL CO. 384-5524

SPLIT MAPLE DELIVERED, $25 a good pickup load. Phone 652-3777 between 8-10 p.m.

ALDER, $55 PER CORD, SPLIT and delivered Victoria area. 646-2002, Jordan River.

63 TIMBER

WANTED TIMBER
FELLED, BUCKED or STANDING
Fir, Cedar or Hemlock
Ideal Sawmill Ltd. 385-0441

TIMBER WANTED STANDING or felled. Top prices paid. 385-7013 anytime.

65 BUILDING SUPPLIES

JUBILEE BUILDING SUPPLIES Ltd.
Chambers Dishwashers—$359
(Check Rating at Library)
Permatite Roof Interlocking Shingles $24.95
(Buy before upcoming price increase)
Other Items at Wholesale Prices
Jenn-Air—Waste King
Moffat Appliances
Insulation
Kitchen Cabinets
Carpet
and Many More Items
(Opposite Town & Country next to MacDonalds Bakery)
OPEN SATURDAY 10-3 P.M.
574 Culduthel Rd. 388-5412

Butler
WHOLESALE LUMBER DIVISION
2046 KEATING X-ROAD
Dimension Lumber
Plywood and Siding
Roof Trusses
Pre-Assembled Building Components—Garages—Greenhouses—
652-1121
For Quality and Service

VICTORIA KITCHEN CENTRE FOR
CITATION CABINETS
—RENOVATIONS—NEW HOMES
See Our Showroom Display at Cubbon's on Cook or Colwood or Phone 388-4623

Clarke Doors Ltd.
542 Hillside Ave.
386-8861
Prehung doors and bifolds up to half price off. Spruce up your home with a new cedar front door, over 30 designs to choose from. We also will install our new door or machine doors to match your old ones.
ALSO RAISED CEDAR PANEL GARAGE DOORS.

SAANICH LUMBER YARDS
12'x20' garage $360.00
Roofing extra $270.00
8'x10' Greenhouse $210.00
6'x7'6" Garden Shed $ 14.00
Work Bench Materials $ 57.00
Pram Dinghy Kit $ 11.50
4'x6' Compost Box
— SABOT KIT 7'1" —
3041 Douglas St. 385-2486

65 BUILDING SUPPLIES

HOME LUMBER & Building Supplies
470 Ardersier Rd.
385-8711

Duroid Shingles
210 wt No. 1 Asphalt self seal. All colours in stock, per sq. $21.95

INSULATION
FIBERGLASS
PRICE PER 1,000 SQ. FT.
R12—4" $135
R20—6" $235
R28—8" $310

GYPROC SPECIAL
Price per 1000 Sq. Ft.
½" GYPROC $110
⅝" FIRESTOP $135
4x8—⅝ T and G $11.50

STD FIR PLY
4x8—½ Std. $ 8.95
4x8—⅜ Std. $ 6.95
4x8—¾ St $12.50

SANDED FIR 4X8 PLYWOOD
G.I.S. FACTORY
$ 8.95, ¼ $ 6.95
$11.54, ⅜ $ 8.95
$12.95, ½ $11.95
$18.95, ¾ $13.95

D UNSANDED
4x8—5-16 $ 5.25
4x8—⅜ $ 5.95
4x8—½ $ 8.50
4x8—¾ $10.50

Framing Lumber
STD. & BTR. FIR
Price per 1000 FMB
2x4—6' $ 95
2x4—92¼ Pet stud $269
2x4—8'—20' $289
2x6—8'—14' $269
2x8—8'—14' $269
2x10—8'—24' $310
2x12—8'—20' $310
Deliveries made anywhere on Vancouver Island and Gulf Islands. Before you buy compare our prices. For quality, service and guaranteed savings, phone:
386-3374
385-8711

IMPERIAL BUILDING MATERIALS LTD.
The Builders Supply House
Master Charge — Chargex
2955 Douglas 386-1401
Member of Victoria HUDAC

NORSECRAFT HARDWOOD Industries Ltd.
383-4233
Over 50 Different Hardwoods in Stock
ALSO — OPEN SATURDAYS
541 David St. 383-4233

NEW ALUMINUM WINDOW IN wood frame, 10"x5" with screens, offers. 385-6268.

70 MUSICAL INSTRUMENTS

NOW IS THE TIME
to get a wonderful buy on good used organs; 6 Wurlitzers, 4 Hammonds and others. All stock guaranteed. SCOTT PIANO AND ORGAN, Blanshard at Johnson, 384-4623.

ALLISON PIANO 829 FORT Invest in a restored Grand or upright. Guaranteed and serviced by our technicians. Steinway, Baldwin, Heitzman, Yamaha. 384-3935.

MUST SELL HAMMOND ORGAN "The Sounder", 5 different rhythms, 4 different instrument sounds, lots of books. $425. 383-6301.

SEE THE ALL NEW KAWAI model P100 synthesizer at
KAWAI KEYBOARD STUDIOS AT THE BAY 385-1311

JUST ARRIVED
Excellent assortment of good GERMAN Violin bows $35-$300. HALL and FAIRFIELD. Music, 728 Fort, 385-3307.

MARTIN D-35 GUITAR IN IMmaculate condition, $850 or best offer, 598-6259.

FENDER STRAP, 1975 MODEL, excellent condition, $600. 382-1117.

WILL STORE PIANO IN MY home, 384-5570 after 6.

HAMMOND M-2 ORGAN. EXcellent condition, $790. 598-5561.

70 MUSICAL INSTRUMENTS

STEP UP TO A STAR
These new star series of Spinet organs from Conn. Easy to play; easy to listen to and easy to own. Truly more for your money from Conn. Drop by and find out why the "Starbrite" starts at only $2695.
SOUND OF MUSIC PIANO AND ORGAN CENTRE
1517 Quadra 383-0239

THE FAMILY
that plays together
STAYS TOGETHER
NEW PIANOS from $1795.
ENQUIRE about FAMILY LESSONS
CASCADE PIANO & ORGAN
EXCLUSIVE agents for GALANTI GULBRANSEN, KIMBALL
In Hillside Mall
595-4124

WE CARRY
Vancouver Island's most complete stock of sheet music and books. Try us at
NELSON'S MUSIC
1315 Government 385-9728

BE WISE
PIANOS and ORGANS
Price Wise
Style Wise
Teaching Wise
Gleeson Music City
HOME OF HAMMOND ORGAN and HEINTZMAN PIANOS
714 Fort 388-9632

ROCK YOUR SOCKS!
When you buy your GIBSON, FENDER or IBANEZ electric guitar, we will install a super-hot DiMARZIO. Pick-up at no extra cost. This offer good until May 10th only!
SOFT SOUNDS MUSIC
2031 OAK BAY AVE.
10-5:30 Mon-Sat. 598-1524

ORGANS
FUN MACHINE $1295
BALDWIN $1095
ELKA auto $1995
BERNIE PORTER MUSIC
725 Caledonia 382-9542
Park free till 9

EATON'S
CASH FOR USED PIANOS
PHONE 382-7141
LOCAL 230

1 LEFT, ROSEWOOD BABY grand, at only $895. Playable now and well worth restoring, open Sundays, only 15 mins. from town, 10 from Woolco, financing avail. O.A.C. at Dept. store rates. Pete's Place, 786 Goldstream, 478-6000.

AMPEG VT 22 WITH ALTEC lancings. Consider smaller fender in trade. Asking $650. o.b.o. In trede. 748-2416 Duncan evenings.

RICHARD DENZIL
PIANO TUNER — TECHNICIAN
Regulation, repairing, rebuilding. 388-9295

PIANO RESTORATION AND regulation, restringing, tuning, refinishing, guaranteed by Allison Piano. 384-3935.

11 PIECE PEARL TRANSPARent drum set, complete with Zildjian cymbals, must sell, $850; 382-8627.

BASS AMPLIFIER FOR SALE, acoustic 371. Excellent shape. $900. Rod 386-1035.

WANTED: STANDARD SIZE, Metronome in good condition, 652-2565 after 6.

FENDAR RHODES JBL SPEAKer cabinet, sacrifice for quick sale, 386-1597 after 5 p.m.

ONE ELECTRIC GUITAR, AND one banjo. Very good condition. 595-0220.

HAMMOND ORG

77 MOTORCYCLES

'74 KAWASKI 900 Private, absolutely immaculate, only 14,800 highway miles, $2275. 656-8501.

1972 HONDA CB750E-K4, EXcellent condition, 595-2440, 5:30-7:30, or 1968 Yamaha 350 YR2C, fair condition.

WANTED: TRIALS BIKE IN fair condition. 477-4366.

1976 100CC INDIAN, RUN 30 HRS., offers on $450. 642-3001.

78 BICYCLES

RALEIGH SUPERBE MODEL 3 speed bicycle, ladies model, built-in lighting, rearview mirror, bell, saddle pack and pump, 1 year old, $180. 386-9153.

A-1 MOPED RENTALS, LOW rates, helmet included, easy as riding a bicycle. 677 Humboldt, (rear Empress Hotel) 382-0525.

DEALER FOR RALEIGH, C.C.M., Shields, Nishiki, B.R.C. Tiger. Open 8 a.m.-8 p.m., Sun. 12-5. Reno Bikes, 384-5514.

BOYS BICYCLE, $25. MAN'S Raleigh, $30. Paper carrier, $4. 382-5095.

RALEIGH 10 SPEED, GRAND Prix, in excellent condition, $95. 388-7797.

23" CRESCENT RACING BIKE, Campag and Eura Ace equipped, $450. 478-4094.

MEN'S GITANE 10 SPEED, $65; Girl's junior Highriser, $40, 595-3363.

BLUE PEUGEOT 10-SPEED BIcycle, excellent condition, $145 cash, 592-4623.

WANTED: CHILD'S 2 WHEELER with training wheels, 384-6806.

MUSTANG BIKE, GOOD CONDItion, $35. 385-3149.

LADY'S 3-SPEED GOOD CONDItion. $40. Baby seat 382-6045.

A[illegible] MARINE

Mercury - Honda
OUTBOARDS
DOUBLE EAGLE
SILVERLINE
BOATS
MULLINS MARINE
SALES LTD.
925 Yates St. D-00365A
382-1928 382-4515

Van Isle Marina
DEKS OLJE
The new efficient way to treat and finish your teak and other woods. Obtainable also at SAILTREND, BOSUN'S LOCKER, McQUADE'S, MITCHELL and ANDERSON (SIDNEY).
VAN ISLE MARINA CO. LTD.
Tsehum Harbour
Box 2130 Sidney, B.C.

EXCELLENT LIGHTWEIGHT 13.6' fiberglass deep hull with roller trailer and almost new 10 h.p. Merc outboard. Must sell. Best on $875. 479-0863.

15 FOOT PLYWOOD BOAT, Fiberglass bottom, 35 h.p. Johnson, trailer, $350 or trade for 12 foot aluminum with small motor, or smal motorbike. 479-1408.

WANTED: 18'-20' FIBERGLASS boat, with cuddy cabin, with outboard, realistically priced. 386-0755.

1975 BELLBOY SABRECRAFT 25', Fiberglass, 188 Merc., fresh water cooled, trim tabs, fully equipped. $14,900. 595-8968.

1975 18' FIBERGLASS BOAT with built-in 20-gallon gas tank, like new, EZ-load trailer, 100 h.p. Merc. $3995. 339-5753 after 6.

14½' RUNABOUT, 65 MERC, brand new trailer, excellent condition, 383-1625 or can be seen at 137 Goward Rd.

17' CUDDY CABIN CRUISER, fibreglassed plywood, 75 H.P., 7½ H.P. Johnson outboards. $1600. 656-8785.

TWO 10 H.P. JOHNSON MOTORS, excellent condition, $275 each. 478-8444.

CLASSIC ALL MAHOGANY 16' double ender, rebuilt inboard, trailer. 652-3736.

9' FIBERGLASS LAPSTRAKE dinghy, top shape, $225. 592-7238 after 5.

16' GLASS OVER PLY BOAT, 40 horse Merc, very good shape, $575. 382-1081 3-5 p.m. or after 9:30 p.m.

4½' FIBREGLASS BOAT, 40 HP electric start, Mercury, tilt trailer, good running order. $900. 479-5747.

50 H.P. JOHNSON OUTBOARD, good condition. Manual start. $250. 656-5785.

16½' KC THERMOGLASS, E-Z loader trailer, 30 horse Johnson, $3900, 598-2462.

WANTED FOR PARTS: 80 H.P. Mercury outboard motor, 656-3803.

14' BOAT AND TRAILER, $600. Phone 477-1370 after 5.

12' CARTOPPER. GOOD CONDITION $250. 656-5785.

80 BOATS and MARINE

USED UNITS

22' K&C, Com. Brg.
—225 Merc I.O. FWC
—Swim grid, anchor pak
—All safety gear, low hours
$12,250

17½' Glas Ply H'top
—130 Volvo I.O.
—Camper canvass
—New 3500 Caulkins, brakes
$8,450

17½' GLAS PLY
—140 Mercruiser
—1935 Caulkins trailer with brakes
$8495

SUPER SPECIAL
3 ONLY
'77 4.5 h.p. MERCURYS with tank and hose
$475

ANOTHER LOAD OF NEW K&C and Canaventure Boats from 14'-22' here this week.

Mercury Marine
800 Cloverdale
385-1457

NEW AT NATIONAL SAIL
If you think a high performance boat cannot be comfortable—see the new SEIDELMANN 25. First time shown on the West Coast.
POWER
New SURFER Mk. II. Same excellent hull with much improved interior, including separate head.

NATIONAL
BOAT SALES LTD.
2060 White Birch Road, Sidney, B.C.
V8L 2R1 Tel. (604) 656-3965
AND ALSO AT
False Creek — Vancouver

DOUBLE EAGLE
CAMPION
JOHNSON — ROAD RUNNER

bob white marine ltd.
SALES AND SERVICE
Corner Harbour and Resthaven
656-7286 SIDNEY
OPEN 9 A.M. - 9 P.M.
TUESDAY - SUNDAY

D J YACHTS
1974 Columbia 26 sloop, 1976 9 H.P. Merc. elec. start. Very clean. Owner anxious to sell. Now priced at $13,495. For more information please call: Joyce Omlid or Don White — Bosun's Marina 656-5558. Randy Boyle or Don Omlid — Oak Bay Marina 598-3366. Pedder Bay Marina — 478-1771.

12' ALUMINUM BOAT, $200. NEW pair 8' oars, $25. One size 44 man's floater coat, $35. One lady's floater coat, $25. Peetz salmon rod and reel, $50; one large-sized casting rod and reel, $35. Totem carTop boat rack, $35. 385-5335.

GOLDSTREAM MARINE
MOVING ON SALE
15.6' Hourston, New F-G Stk No. 72B. Sale Price $3,150. C-W trailer. Fri., Sat., Sun., 2994 Jacklin Rd. 478-8361. DL01279.

WANTED: REASONABLY priced older 3 to 5 h.p. Johnson or Evinrude, working condition or not. 596-3992 5 to 7 p.m.

23' HOURSTON GLASSCRAFT 188 Merc., CB, sounder, sniffer, sleeps 5, moorage available, must sell. $9,500. 479-5128.

14'6" BRANDLMAYR. FULL canvas. 20 horsepower Mercury. Low hours. Tilt boom trailer. All in good condition. Offers. 388-5004.

HARBOUR MACHINE LTD.
Complete Propeller repair service
One day service when necessary. All makes and types up to 5 ft. dia. Good stock of new and used Propellers and shafts.
31 ERIE STREET 383-6555

Allstate
MARINE INSURANCE
Excellent Rates. Low deductibles.
HENDERSON REALTY LTD.
385-9741

BOATERS!
SEE OUR large display of appliances, plumbing and electrical supplies.
PEDEN R.V. LTD.
2855 Quadrant 386-3464
Behind Empress Pontiac Buick

Chrysler—Seagull
OUTBOARDS
Sales — Parts — Service
KEN PRASING EQUIPMENT
478-9313 934 Goldstream

22½' FIBREFORM, COMMAND bridge, dual controls, sliding glass door, 188 HP Mercruiser cerselfied OK this spring. Trim tabs. Swim grid with outboard bracket. C.B. Radio. Depth sounder. Anchor package. Life ring and more. Asking $11,500. 656-7046.

"KOLUS" 30' CABIN CRUISER, shipyard built, cedar planking, shower, full galley, sleeps 5, built for serious cruising or live-board. $22,500. Viewed at Fisherman's Wharf, far west end.

TOTAL BOAT
SERVICES LTD.
656-5826
Marine Surveyors
Underwater Inspections
Compass Adjusting

WATER SKIING
13' Vanguard Skeebee. Custom interior, custom paint on an Exterior trailer with 65 h.p. Mercury. Rebuilt last August. As a unit or separate. Must go. Best offer takes. 388-6170.

THUNDERBIRD YACHT SALES
AT WESTPORT MARINA.
BAYLINER YACHTS
CHB 34 TRAWLERS
CARVER BOATS
CRUISE-A-HOMES
656-5832

24' SEARAY CUDDY CABIN, FWC 188 Mercruiser, head, recording depth sounder, CB, downriggers. Fully rigged for sport fishing. $12,500. 386-2213 days, 385-8379 evenings and weekends.

GOLDSTREAM MARINE
MOVING ON SALE
19' Gulf Is. New F-G stk No. 68B. C-W trailer. Sale price $13,000. 478-8361 Fri., Sat., Sun., 2994 Jacklin Rd. DL01279.

MUST SELL
19'6 Cutty CAbin, new power head on 110 Merc. Anchor pack, CB, stove, sink, tapedeck, full camper top, Tandem trailer plus more. $7,350 or all offers considered. 656-3576.

GOLDSTREAM MARINE
MOVING ON SALE
14.4' Hourston new, F-G Stk. No 30B. Sale Price $2,650. C-W trailer. Fri., Sat., Sun., 2994 Jacklin Rd., 478-8361. DL01279.

BOTTOM NEWLY COPPER painted, 23' Brandlmayr inboard cruiser, lovely for trolling, radio telephone, sounder, detector, and many extras. Immaculate. 382-5258.

GOLDSTREAM MARINE
MOVING ON SALE
19' Campion HI new F-G Stk. No. 77B. Sale Price $13,500. C-W trailer. Fri., Sat., Sun., 2994 Jacklin Rd., 478-8361. DL01279.

OCEAN MOBILE MARINE
REPAIRS
To all makes of Inboards and outboards. Phone Duncan 748-0277.

18' HOME-MADE PLYWOOD fishing or ski boat, Volvo 110 Penta IB-OB with licenced trailer. $2,395. Phone 384-1375.

WANTED: UNWANTED OR DAMaged boats, motors, will buy or haul away free, 385-8385, 388-6275, pager 732 anytime.

6 METRE HARDTOP REINELL, Volvo 6 cylinder, 270 leg with galley pack and V-bunks. $5800. 656-5086.

DINGY 10' GLASSCRAFT, USED once, $270. 24' Shark sailboat, offers, 477-4951.

28' CABIN CRUISER, C.B., depth sounder, etc., new power, must sell, best offer. 479-3701.

NEW 16' NORTHLANDER, Fibreglass canoe, $250. 598-4490.

FOR SALE — 7' SPORTYAK, $100. 598-2119.

17' PLYWOOD BOAT, FIBREglassed, and trailer. $300. 479-2760.

8' LIVINGSTON AND 4 H.P. Johnson outboard. 598 2606 after 7.

CROSSWORD by Eugene Sheffer

ACROSS
1 Science room
4 Slave, for one
7 Repairs
12 Turkish officer
13 Actor Marvin
14 Roman official
15 "— Joey"
16 Stringed instrument
18 Greek letter
19 Moonshine setup
20 Minus
22 Old French coin
23 Beverage
27 Common value
29 Incongruous mixture
31 Commonplace
34 Lowest point
35 A rogue
37 Limb
38 — fixe
39 Keats' forte
41 Black
45 Greek epic poem
47 Formerly called Clay
48 Crimean battle site
52 Ignited
53 One of the Muses
54 Biblical name
55 Actress Arden
56 Classical language
57 Inquire
58 A weight of India
DOWN
1 Garment part
2 Shooting marble
3 Ruby spinel
4 Vestments
5 More spruce
6 Purposive
7 Skin or hide
8 Cantor or Lupino
9 Roman dozen
10 Fraternal man
11 Red or Dead
17 An astringent
21 Room
23 Phase
24 Ancient
25 "Agnus —"
26 Scotch city
28 A wing
30 Undivided
31 Swiss canton
32 Start for iron or den
33 Avail
36 Droop
37 "— of Grass"
40 The moon
42 Bundles
43 Salad garnish
44 Saltpeter
45 Sacred image
46 Dim
48 Bengal quince
49 Constellation
50 Abbr. on a map
51 New Zealand tribe

Avg. solution time: 27 min.

L	A	S	T	■	F	U	R	■	S	O	F	T
O	V	E	R	R	A	T	E	■	U	V	E	A
G	E	N	I	U	S	E	S	■	D	I	L	L
■	■	■	A	N	T	■	T	O	D	D	L	E
S	H	A	L	T	■	H	O	W	E	■	■	■
P	A	Y	S	■	P	A	R	E	N	T	S	■
A	G	A	■	F	A	R	E	D	■	O	A	R
■	S	H	R	I	N	K	S	■	M	U	L	E
■	■	■	A	R	T	S	■	D	A	R	T	S
P	A	R	I	S	H	■	S	A	M	■	■	■
A	X	I	S	■	E	S	T	I	M	A	T	E
W	I	F	E	■	R	E	A	S	O	N	E	R
S	L	E	D	■	S	E	R	N	I	T	S	■

5-8

Answer to Friday's puzzle.

1	2	3	■	4	5	6	■	7	8	9	10	11
12			■	13			■	14				
15			■	16			17					
18			■	19					■	■	■	■
20			21	■	22			■	23	24	25	26
■	■	■	27	28		■	29	30				
31	32	33				■	34					
35					36	■	37					
38					39	40			41	42	43	44
■	■	■	■	45				46	■	47		
48	49	50	51						■	52		
53					■	54			■	55		
56					■	57			■	58		

80 BOATS and MARINE

VERY SPECIAL — MUST SELL A Canoe Cove 32 ft. Flying Bridge Cruiser, TON! It, in superior condition. Has 5.3 litre A/B Mercruiser, fibre-glass. Boat with space, where you can entertain all your friends, face room seats of five aboard at rest round. It is fully equipped even to shore Power, cutlery, dishes, towels, linens and, has electric fridge, gas range with oven, lovely galley — large owner stateroom with head and vanity. It is powered with 2 Volvo Penta 170 HP Gmcysler 270 legs, Sports Yack, Dinghy, white leather seats and deck chairs on Flying Bridge plus full controls in main cabin. Large domestic water and gasoline capacity. A very fine boat to fish from. This is an immaculate craft, one to be proud of and priced at only $37,500 which is approx. the price of the hull today. Terms or trade for smaller boat or houses. John Allen Van Isle Marina Sales, 656-1138.

17' GLASS PLY
In showroom condition, 140 h.p. Merc. I.O., camper top, sleeper seats, compass, speedometer, wipers, boarding ladder, plus many extras. Heavy duty all galvanized trailer, with power winch, garage kept. Approximately 50 hours used, replacement cost over $12,000. Special price $7995 firm. Can be seen at 2881 Phyllis St. or call 477-5621.

30' CHRISCRAFT AND BOAThouse at Maple Bay, twin screw, 20 hours on completely rebuilt engines, equipped with propane stove, thermometers, C.B. radio, depth finder, new trim tabs, header, sleeps 6; just had refit. Phone 743-5141 or 748-2246, 2380 Ridgeview Crescent, Cobble Hill, V0R 1Lo.

2-HORSEPOWER EVINRUDE outboard motor, a number of boats including 16' fiberglass speed boat, 18' flat bottom wooden-fiberglass punt. Viewing at 203 Harbour Rd., Monday to Friday, 8 am-4 pm. Interested parties, should forward a tender in writing, to District Manager, Canadian Coast Guard, 1405 Douglas St., V8W 2G3.

BERTRAM 38' TRI-CABIN Twin GM 6V53S-diesel Onan. All electric — stove, fridge, freezer, icemaker. Ideal winch, docking lights. Boston Whaler on Bremer Davits. Bendix A.D.F. Sperry autopliot, etc. Low time immaculate condition. 656-4270 for appointment to view near Sidney.

19' BRANDLMAYR CABIN cruiser, 65 HP Merc with Ride-quide steering, fully equipped for cruising and fishing with sounder, marine head, and more. Good condition. Boathouse kept and paid until August, $2800. Heavy Duty tandem trailer also available. 652-3667.

24' FIBERFORM, 188 H.P. MERC. Cruiser only 200 hours, fresh water cooling, swim grid, trim tabs, depth sounder, CB radio, Seagull auxiliary motor, dinghy and many other accessories. 5000 lb. Roadrunner tandem trailer with power winch and brakes. $15,000. 479-5355.

RADIOS—SOUNDERS—RADAR VHF — Single Sideband — CB radio — Flasher depth sounders — Radar — Chart recording sounders Sales — Service — Installation. Bali and Shemitt Electronics Ltd. 1 West Burnside Rd. 386-9414

24' SEARAY
255 Horsepower Merc. Cruiser, TR tilt leg, tabs, swimgrid, dinghy, CB, etc. Sport fisher. Never moored in salt water. To view 5229 Beckton, 658-5651. With or without trailer.

36' UNIFLITE, 1976 MODEL, less than 75 hours, new condition, $16,000 worth of extras including walk-through transom. Priced to sell at $58,000. Trailer also available. Will handle up to 45' boat. 1-503-747-6581.

17' DOUBLE EAGLE HARDTOP 302-V-8 FWC, Volvo 270 leg, Bennett trim tabs. Full instruments. Roadrunner 2800 lb. trailer and electric winch. All as new, $7400. 656-2432 days, 656-5403 eves.

32' DANISH TWIN DIESEL cruiser, fully equipped and immaculate. Boathouse kept. Appointments to seriously interested only. Reply Victoria Press, Box 672.

LIVE-ABOARD OR CRUISER, 38'X troller, Volvo Penta Diesel engine, excellent hull engine and decking, $12,000 or nearest offer, 386-0456.

20' SANGSTER, 165 INBOARDOutboard, sleeps 3, stove, sink, head, sounder, compass, CB, trim tabs, EZ-Load Trailer, electric winch. $2900. 479-5029.

ROLLS ROYCE OF BOATS
27' Unifilite, excellent condition, surveyed value, $23,000. Must sell for only $19,900. Including one year moorage. 477-8430 or 477-3953.

1975 26' CB CAMPION. "TOBA", FWC, 225 horsepower I.O. Fully equipped. Asking $21,000. For further details phone 479-5885.

3½ HP VIKING OUTBOARD, $100; 40 lb. navy anchor, $30; stainless steel manual, large trim tabs, $150 or best offer, 652-3703.

1974 19' KALGLASS CAMPER top, 120 OMC, sleeper seats, 200 hours, EZ-loader trailer, brakes, very good shape, $7500. 384-5686.

EXCELLENT, ECONOMICAL 1976 22' K&C Thermoglass, 188 Mercruiser, bulkhead, extras. Reasonable. Particulars, 652-3802.

16' JET BOAT, FIBERGLASS over plywood. Olds V-8, trim tabs. Must sell. Offers to $1300. 112-746-3002.

14' RUNABOUT, GLASS OVER plywood, 40 Johnson, complete with trailer, excellent for fishing or skiing, $650. 479-2517.

1972 18' FIBERFORM, 120 HP Mercruiser inboard-outboard, CB, depth sounder, Roadrunner trailer. $3900 or offers. 385-5637 or 477-0525.

1972 15.6' FIBERGLASS BOAT with 65 horse Mercury outboard motor, including EZ-load trailer. $3900. 385-5637 or 477-0525.

14½' FIBERFORM CONVERTible with 40 Merc and Holsclaw trailer, all in excellent condition. 478-4497.

1976 23' REINELL, 233 HP Inboard-outboard, plus 1976 10 HP longshaft Merc. Fully loaded, excellent condition, $13,900. 477-0686.

EVINRUDE 40 H.P. MOTOR complete, tank and electric start controls, (1975) never used, $850. 592-4909.

28' PELAGIC DISPLACEMENT cruiser, to any stage of construction available as bare hull only. 642-5345.

17' SANGSTER, 6 CYLINDER, Inboard, outboard, engine and leg rebuilt, Woodwork needs finishing. Extras. 478-9962 after 5:30 p.m.

105 HORSEPOWER CHRYSLER. Excellent condition. Sell or trade for smaller 50-60 horsepower. 477-8460.

13' BOAT WITH TRAILER, 12 horse power outboard motor, remote controls, good condition, $750. 656-1489.

13½' FIBERGLASS BOAT, 9½ horse power Johnson plus trailer, good shape, offers. 478-1321, 595-5232.

1976 FIBERFORM SITKA, 165 Mercruiser, many extras, view at C60 Westport, sensible offers to 656-4454, 656-2069.

1974 20' BAYLINER, 140 HORSEpower Mercruiser Inboard outboard. $6700. 477-9877.

BOAT TRAILER, GOOD CONDITion, for approx. 16'-17' boat, 477-9668.

23' WOODEN DISPLACEMENT hull boat. Reasonable. Call 383-2542.

15' BRANDLMAYR BOAT, 18 Johnson, excellent condition, boat trailer, $600. 598-2633.

WANTED: 4 CYLINDER MARINE engine. Also, 2-1 reduction. 595-8465.

14' LUND, DEEP FISHERMAN with 1977 — 20 HP Merc. and trailer, good condition, $1,450. 652-1445.

TRAILER FOR UP TO 18' BOAT, $250. 1965 9.5 h.p. Johnson, $225. 478-5307 or 382-8056.

14' THERMOLITE, 40 H.P. Evinrude, 4 H.P. Johnson, electric start and extras. $1850. 642-3812.

7½ HP HONDA OUTBOARD, less than 10 hrs. $575. 656-2432 days, 656-5403 eves.

16 FT. CABIN CRUISER, NEEDS work, offers, or trade for 12' trailer, 477-0206.

14' FRONTIERSMAN CANOE, excellent condition, $195 or best offer, 652-4274.

16' PLY CABIN BOAT, SOUND, needs fender loving care, $300. 385-6663. 2826 Colquitz Ave.

NEW PLYWOOD BOAT, 12 BY 5 ft., $325. Phone 477-3592.

NEW 1.5 JOHNSON SEAHORSE, long shaft $175. 748-4850 Duncan.

13' FIBERGLASSED BOAT AND trailer, $150. 592-0129.

24' SLOOP, BEST OFFER OVER $3000. 656-6478 or 748-1039.

21' DAVIDSON DIESEL, EXTRAS, $17,500. 383-2806.

80 BOATS and MARINE

"It's The Service That Sets Us Apart"
BAYLINER
HOURSTON
GLASSCRAFT
JOHNSON outboards
VOLVO — OMC
Sterndrives — Trailers
Accessories
All at
GIBSON
Powercraft Centre Ltd.
2520 Gov't St. (Near Bay)
382-8291

PELAGIC
PACIFIC INDUSTRIES (1974) LTD.
A COMPLETE STOCK OF FIBERGLASS AND EPOXY MATERIALS
Z SPAR
MARINE PAINTS
428 E. Burnside
VICTORIA
386-1811 386-7814

USED MOTOR CLEARANCE
MAKE US AN OFFER
MU 113 110 Volvo with drive
MU 128 155 OMC Compl. assem.
MU 129 V-8 Volvo Compl. assem.
MU 120 75 H.P. Johnson ('64)
MU 291 40 H.P. Evinrude ('70)
MU 292 40 H.P. Evinrude ('64)
5 MU 457 5 H.P. Evinrude ('63)

MECHANIC'S SPECIAL
MU 472 1971 125 H.P. Evinrude

BULK OIL SPECIAL
Type "C" lower gear case oil
Only $9.95 gal.
Bring your Own Container
OAK BAY MARINE
SALES and SERVICE
598-3393 1327 Beach
Summer hours from May 1
8 a.m.-6 p.m. 5 days

CANOE COVE
YACHT SALES
Open 7 Days a Week
656-5711 656-3918

4 STROKE HONDA
The new 9.9 horse outboard is now in stock. Uses straight gas Has built-in 12-volt, 60-watt generator. Demonstrator available.
ALL BAY MARINA
2238 HARBOUR RD.
SIDNEY 656-3167
Open 6 days — Closed Mondays

26' AQUARIAS CRUISER, sleeps 5, 270 h.p., interceptor, F.W.C., standup head, tabs, grid, completely equipped. Fast and comfortable. Bargain at $9000. Commercial Boat Basin Nanaimo. 754-9166.

17' OMC CUSTOM FIBERGLASS cathedral hull, 90 h.p. I-O, tandem Teenee tilt trailer, $2,750, 8' plywood Eltoro complete with sail, $125. 14' Poly Sears canoe built in floatation, $200. Phone 652-5693.

15' DOUBLE EAGLE DEEP V hull, convertible top, two motors, 35 and 6, tilt boom trailer, $1500 or trade for hard top tent trailer. 383-1451.

16' STARCRAFT ALUMINUM boat, rated for 25 h.p. motor, Holsclaw trailer, $795. 477-0677.

75 HP AND 6 HP CHRYSLER outboards. Very reasonable. 479-7695.

19' BOAT WITH UPHOLSTERED cabin, 45 Merc outboard. $1,000. Phone 595-1336.

12' PLYWOOD FIBERGLASS boat, 3 thwarts, oars, $150. 384-2034.

YACHT OWNERS CHARTER POOL Power or Sail, skippered or U-Drive. 24'-110', 382-6633.

FOR CUSTOM BOAT UPHOLstery call Rise Upholstery 383-7621 or 384-6013 eves.

34' PORTA CRUSIER, TWIN Buicks, FWC, shower and furnace, CB, sleeps 7, $25,000, 652-3105.

CAULKINS TRAILER FOR 16' boat. 2000 lb. capacity. 479-0645 after 5.

'77 20-H.P. MERCURY OUTboard, as new, closest offer to $800 takes. 478-3583.

SACRIFICE, CLOSEST OFFER $9000, 26' cruiser, good condition. 745-3747, 240 h.p.

14½' HOURSTON 33 AND 5½ Evinrude, electric start, tilt trailer, $1825. 477-7191, 3907 Ansell.

15' BRANDLMAYR, 40 H.P. electric, 3 h.p., two tanks, and boat trailer. $850. 384-8938.

16' MAHOGANY BOAT FOR sale, great for waterskiing. 477-1370.

3 BOAT HULLS, 17, 19, 20 footers, offers. Phone 598-6106.

BAYSHORE FOR MARINE INSURANCE, 382-7203

6 H.P. VIKING 225, GOOD shape. 479-0906.

BOAT, 18 HP MOTOR, ELECTRIC start, trailer, $800. 385-0153.

WANTED: ONE SET OF OARS for 8' dinghy. 385-3940.

81 SAILBOATS

IF YOU'RE BUYING A SAIL boat, why not the best, Ranger 26, racer-cruiser, completely equipped, lifelines, pulpits, electric start 15 horsepower outboard with alternator, 4 bags sails including spinnaker, CB, electric heater, etc., etc. Owner moving up, priced to sell at $17,900. 382-1568. Private.

JUST ARRIVED
Coronado 25. Very well equipped with four sails, sounder, C.B., A very roomy cruiser ready for your summer sailing enjoyment. $13,500. On display Gypsy Yacht Sales 2270 Harbour Rd. 656-3591.

ERICSON YACHTS
Alex Chisholm Yacht Sales
Anglers Anchorage Marina
933 Marchant, Brentwood Bay.
652-3531

HAIDA 26 FLUSHDECK. SPINnaker, backstay adjuster, knot meter, Barlow winches, stainless water tank, boomtent, etc. $13,900. 595-6717.

PACESHIP PY23, EXCELLENT condition, has had little use. 3 sails, 9.5 Johnson, CB radio, head, stove, Berth No. 20, Oak Bay. $10,600 for quick sale. 477-3782.

30' ALBERG, CLASSIC. FULL sail inventory, atomic power, too many extras to list; must be seen. $26,900 o.b.o. Victoria Boat Mart, 453 Head St. 383-3324.

CABIN SAILBOAT, 20 FT., PLY. elum. mast, dacron sails, centreboard, sleep 2 plus, good condition, $1950. 656-5216.

20' TRIMARAN SAILBOAT, RECently rebuilt hull, sleeps 2, stainless steel rigging, $1,700 or offers, must sell. 474-1344.

TWO 40' CATAMARAN HULLS only, well made, professionally glassed. $4,000 or offers. Will trade on smaller boat. 656-4761.

27' LAPSTRAKE WOODEN SAILing boat, sloop rigged. Recently fitted for inside passage cruise. $6,000. After 7 p.m. 656-6502.

14' FIBREGLASS SAILBOAT, 420 class, Elvstrom sails, excellent condition. Asking $800, 383-6351.

18' OVERNIGHTER, EXCELLENT condition. Stainless fittings and rigging. Retractable steel keel. Dependable outboard. $2300. 477-8460.

28' FIBERGLASS SLOOP, FOUR sails, outboard motor, roomy cruise or liveaboard. 385-5184.

81 SAILBOATS

1978 Windjammer
Rates
Are Now Available
From
Ker & Stephenson
All Risk Form
ON HULL AND MACHINERY
including
$250.00 Personal Effects
COMPARE THESE RATES

Value	Annual Premium
$10,000	$125.00
$25,000	$250.0
$35,000	$315.00
$40,000	$340.0
$50,000	$400.00

Other Attractive Rates Available for Power Boats
680 Broughton 385-3411

Gypsy Yacht Sales
Open 7 Days a Week
9 A.M.-8 P.M.
ALWAYS THE FINEST SELECTION OF BOATS ON DISPLAY
2270 HARBOUR RD., SIDNEY
656-5591

"SEASCAPE"
This wonderful Garden design 42' motor sailer is immediately available. One owner and professionally maintained by Menchions since they built her. Gardner diesel Yanmer diesel generator, diesel hot water furnace, oil and propane stoves, 2 heads, 2 staterooms, large salon, seperate galley and dinette, dinghy, 9 knot cruise, fridge and freezer, 2 steering stations auto pilot, etc. $69,500. Must be seen by appointment. Specialty Yachts 689-7491.

McQUADE'S
MARINE SUPPLY
SAILBOAT FITTINGS
AND HARDWARE
Barient winches, Schafer fittings, Sampson yacht braid ropes, Aquameter compasses, stainless steel shackles.
388-4343 1252 Wharf St.

BRAND NEW
TANZER
SAILBOATS ON DISPLAY
22'—7.5 metre (24½')—26'
at
BOB WHYTE MARINE
Sales and Service
656-7286
Corner Harbour and Resthaven

The best outboard for the Sailor. HONDA 4 stroke — 7½ HP and 9.9 HP. in stock. See us before you buy.
VICTORIA HONDA
2851 Douglas 386-8364

26' GRAMPION, FULL HEADroom, All glass construction, near new motor. Complete sail inventory, sleeping for 5. Race, cruise or ideal carrier boat, $14,900. John Watson, Cedar Grove Marina, 656-2580.

MUST SELL
20' Kitsalano sailboat, fiberglass over wood, fixed keel, dacron sails, 7.5 Johnso outboard, $3,200. obo, 652-2064.

22' O'DAY, MAIN, JIB, CRUISE equipped, moorage. Offers. Comox 339-5455.

24' SHARK SAILBOAT, FIBERglass, 4 sails, motor, dinghy, doom tent, offers. 477-4951.

PACESHIP PY 23, RACE AND cruising equipped, immaculate, asking $10,500. 477-9994.

12' FIBERGLASS, SLOOP RIG Kolfbri, white hull, yellow fiberglass liner. $970. 384-9862.

CATALINA 27', MOORAGE UNTIL April, 1979. Well equipped; $18,500. 652-1607.

SHARK 24' SAILBOAT WITH 3 sails and spinnaker, Johnson 6. Call (112) 245-7871.

LASER IN PERFECT CONDItion, loaded with extras, asking $1,150. 479-2994.

CAL 25
Well maintained, fully equipped to race and cruise. $12,500. 658-8376.

THUNDERBIRD "WILDTHING," just surveyed, proven racing record, Stanley Cosburn, 478-1646.

RANGER 23. IMMACULATE. Spinnaker, 3 genoas, fully fitted. Asking $13,500. 592-4011.

FALMOUTH PILOT SAB. DIESEL standing headroom. Asking $18,750. 112-743-2233.

SAILTREND
1157 Newport 592-2711

24' FT. SHARK SAILBOAT, $6250 112-748-0643.

24' SLOOP; BEST OFFER OVER $3000. 656-6478 or 748-1039.

83 AIRCRAFT

STATE AIRCRAFT FOR SALE, Cessna CF-1LT — Continental engine in excellent condition, located at Victoria Flying Club. Reply Victoria Press, Box 861.

92 SPORTING GOODS

Robinson's
WE AIM TO PLEASE
Mennlicher-Schoenauer, 30.06 w4x, orig. mod., $725; Rem. 7 mm mag., 4x, $269; Rem. 20G pump, $224; Colt Python, $449.
Buy the Best - Buy from Experts
SLEEPING BAGS
from $29.95 to $250.00
FOR THE FISHERMAN
Selective Equipment
Chosen For You - For
Your Fishing Needs
Hardy, Garcia, Daiwa, Peetz
Spin-Fly Buzz-Troel
We Have It All
1307 Broad St. 385-3429

INTERNATIONAL KNIVES
ANTIQUE GUNS!
1831 Flintlock Pistol, Pepper Box, 1858 Remington Revo. ver. 1873 Winchester, Hollis Hammer 12 G. Double. 1892 Winchesters, 25-20 and 44-40.
ANTIQUE SWORDS
574 Yates St. Ph. 383-2422

FRANK WHITE'S SCUBA SHOP
632 Fisgard 385-4718

21st Anniversary Sale
Come on down to the shop and see our tank, regulator, and back pack special.

PLAY-MOR
Billiard Tables, Shuffleboards
Cues and Accessories
Poker Table Tops for Card Tables
FOOSBALL TABLES
Factory to you—and Save!
384-3332 517 KELVIN RD.

DIVERS
Custom-made wetsuits, at prices you would find hard to beat. Dive charters, groups or individuals welcome. Phone Dan Heil, 478-7808 evenings.

RIMPAC DIVERS Ltd.
Scuba divers — Enroll in an advanced diving course starting May 6 at Rimpac, 9618 5th St. Sidney or Phone 656-6313.

SMITH 44 MAG, NICLE 8⅜ BL, $400; Smith 357 mag, Mod. 27, 8⅜ BL, $375; Colt Goldcup, 45 ACP, $400. 478-0183.

HOWATT BOW, 42 POUNDS AT 28 inches draw. Bow Quiver, Arrows, field tips and rod heads. $70. 598-6373.

WET SUIT TO FIT 6', 165 LB., excellent condition, 386-7659 after 5.

REMINGTON 12 GAUGE, 870 pump, vented rib, good condition, $200. 385-4685.

9 MM BROWNING HIGH POWER autobatic hand gun. 478-4339.

SCUBA GEAR, GOOD 8 PIECE outfit, only $200. 642-5161.

SET OF MEN'S GOLF CLUBS, bag and golf cart. $95. 383-4733.

93 CAMERAS, SUPPLIES and PHOTO FINISHING

THERE ARE STILL SOME SUPER SAVINGS ON OUR ONE-ZEE AND TWO-ZEE SALE.
Bill's Photo Supply
1675 Douglas 383-7443
NEW HOURS 9-5:30
THURS. AND FRI. 9-9
LANGFORD STORE
NOW OPEN
800 GOLDSTREAM AVE.
OAK BAY STORE
ALSO NOW OPEN
2047 Oak Bay Ave. 592-3122

city photo
1227 Gov't.
385-5633
Everything you'll ever need . . . Photographically that is!

COLOUR PRINT SPECIAL
May only — two 6x10 colour prints from your favourite negative, $4.75. Add $2.00 for slides. Precise Colour Processors, 747 Discovery Street, Victoria, B.C., 385-5512.

WOULD SUIT SERIOUS AMAteur; Braun Nizo 801P super 8 movie camera with double band sound capability, includes Bolex silent projector, Eumig Chemo splicer, Monopod and camera case. $800. 383-4825.

PHOTO RESTORATION
Old photos restored and enlarged. Print and negative retouching — contact Chriss Evans, at Precise Colour Processors, 747 Discovery Street, Victoria, B.C. Phone 385-5912.

NOW AVAILABLE A GOOD SElection of darkroom equipment with 10 per cent off all Ilford materials. Island Colour Labs, FILM SHOPPE, 435 Simcoe St. 384-6200.

KOWA SIX 2¼ SLR W-85 MM, f-2.5 lens, w-speed grip, as new, under warranty, $360. 656-3334 evenings.

ROLLIEFLEX 3.5 F 2¼ SQUARE, prism, pistol grip, 35 mm back, close-up lenses, filters, etc. Value over $2,000 offers. 478-8044 after 6.

SACRIFICE: $300 70-230 MM zoom Telephoto lens selling for $150. 474-1091.

EXACTOR, GERMAN CAMERA, lens. 388-5181.

SUN 28MM LENS FOR CANON. Brand new. $80. 385-9494.

WANTED: ENLARGING EQUIPment. Phone 382-4034.

96 RANGES, STOVES and FURNACES

WEDGEWOOD GAS STOVE, four burners and top centre grill. Oven and separate side heater

100 MISCELLANEOUS FOR SALE

AVOCADO FRIGIDAIRE FRIDGE $175; older model AMC fridge $49.95; Admiral auto. washer, mechanics special $25; arborite buffet with sliding glass doors $75.

The Traders
388-6264 715 Finlayson
Open nights 'til 9 p.m.
Sat. 'til 6, Sun. 12-5

EATON'S WAREHOUSE STORE
749 View St.

VACUUM CLEANERS
Over 200 reconditioned and guaranteed from $25-$300. Current models: Electrolux, Kirby, Filterqueen, Hoover, 2 Compact demos, 2 used Compacts. We take trade-ins. Mr. Sweeper, 2 stores: 906 Esquimalt Rd. at Head St. and 8-310 Goldstream, New Commerce Mall, 474-1011, 386-3717.

PS
"THE PLASTIC SHOP"
2105 DOUGLAS ST., 386-1477. ONE STOP SHOPPING FOR ALL PLASTIC PRODUCTS, Industrial Plastics.

IT'S TIME
For Spring Servicing on your lawnmower. Specializing in Toro, Lawnboy, Tecumseh and Briggs and Stratton.
KEN PRASING EQUIPMENT
SALES — PARTS — SERVICE
478-9313 934 Goldstream

IVORY
Rough ivory, in the form of walrus teeth (small) or sperm whale teeth. Great for carving or scrimshaw . . . try it yourself! Several kinds of stone for carving and many for lapidary work. THE ROCKHOUND SHOP, 777 Cloverdale, 388-5341, Tues. to Sat.

APPRAISAL VALUE, $415, ASK-ink $330 for 14 kt. yellow and white gold diamond and emerald ring; appraisal value $495, asking $370 for 14 kt gold diamond and ruby ring, excellent value. No dealers. Phone 384-8773.

NEW WEEDEATER H.D. MODEL 517, cost $85, sell $60. Man's large floater coat, $50. Lady's floater coat, $25. One Peetz salmon rod and reel, $50. One large casting rod and reel, $35. Totem cartop boat rack, $35. 385-5335.

MOVING
Westinghouse dryer, $120; portable dishwasher with cutting board, $150; recliner and rocker chair, $100; round oak table and table lamp; apartment size fridge, $135. 385-8749 after 6 p.m. 658-5685.

POOL TABLE, ALL ACCESsories, used 4 months, $325. Solid walnut bedroom suite, box spring and mattress, $100. Desk, all wood, $25. Tergal sheer pleated drapes, 12' wide, 84" long. Also other curtains, $40. 652-5703.

HEATHKIT
1 portable depth sounder, $150. 1 graph type depth sounder, $450. 8 channel scanner, $150. S.S.B. receiver with speaker $450. 383-0823. Ask for John.

VIBRATOR RECLINER, CHINA cabinet, shelf unit, shopping cart, nesting stools, drapes, pole lamp, ironing board, carpet shampooer. 595-7847.

$3.95 PER SQ. YD.
1,000 carpet roll ends in stock. 9 by 12 from $48. Also damaged carpets, cheap. Fuzzy Wuzzy rugs, Craigflower and Skinner, Victoria West 382-6142.

CARPET SALE
Over 60 rolls of carpet to clear from $3.95 per sq. yd. Save up to $15 per sq. yd. Fuzzy Wuzzy rugs, Craigflower and Skinner, Victoria West 382-6142.

COAL AND WOOD BURNING Enterprize stove $200, Sealy queen size box spring $75, Crestline projector $50. Double size headboard and frame, $15. Phone 592-7804.

39-INCH BED, $50; ROLLAWAY cot, $40; trindle beds, $80; Early American lamps, 2 keyboards, Thomas organ and bench, $450. 477-6176.

MCCLARY AUTOMATIC WASHER and dryer, reasonable condition, matched pair, $125. Gendron baby buggy, good condition, $40. 598-3138.

OFFICE DESKS, 30X60, EXECUtive swivel chair, letter size filing cabinet, typewriter stand and chair, large office safe, Olivetti calculator. 388-5911 or 592-7202.

HOMKO REEL MOWER, GOOD condition, looks like new. $125. 9x 12 pale green British India rug with floral design corners. $60. Phone 479-6688.

DELUXE TENT 8' X 10', INSIDE frame like new. Cost $100 sell $70, used only once, 652-5726 after 5 p.m.

100 GOLF CLUBS FOR SALE, some ladies woods, men's woods and irons. Folding cot, ideal for summer home. 388-6768.

1 ONLY 250 GALLON OIL TANK, low profile, fitted to tile on its side. 1 only 250 gallon oil tank on stand complete with vent. 477-0884.

PLATE GLASS MIRROR, 48 BY 28 inches, $40. 2 pair unlined drapes, 75 wide and 100 wide. Hoe, shovel, rake, $2 each. 388-5506.

CHAINSAWS
Alf Becker and Son Ltd.
2981 Tillicum 384-6414

REGIONAL APPLIANCE
SERVICE guaranteed, sales parts. 386-3117 464 BURNSIDE E.

INCINERATOR BARRELS, $6 DElivered, screens and covers extra. Old barrels removed, reasonable. 479-4067 after 6, before 8 a.m.

LARGE BEAUTIFUL NYLON wall-to-wall carpet, like new, quality Moutin Rouge colour burgundy. 385-7589.

SEALY COLONIAL STYLE HIDEa-bed with Posturepedic mattress, like new, $375. Apartment size fridge, $65. 474-1094.

4'X8' POOL TABLE, $100; PORtable TV, $30; china cabinet, $50; buffet; plus basement sale, 477-7750.

HANDSOME CHERRYWOOD stereo, Electrohome, $400. 3-quarter size bed and headboard, $50, 10 by 12 tent, $25. 386-5303.

NEED MONEY, MUST SELL TOP line Inglis washer-dryer, harvest gold, 6 months old. Paid $900, asking $750 or best offer. 479-8453.

ANTONIUS STRADIVARIUS VIOlin, $600 or offers, 1972 Johnson 6 horse, outboard, $325 or offers, 383-1936.

SCREEN REPAIRS
B.C. ALUMINUM 3930 DOUGLAS

REEL TYPE LAWNMOWER, good condition, $75. Phone after noon, 383-0516.

40 GALLON ELECTRIC HOT water tank, 1 year old, $80. 478-4713.

92"X94" DRAPES FOR SALE, patterned, heavy material, good condition, 382-8058.

HOUSEHOLD ARTICLES FOR sale, TV, stereo, couch and chair etc. 383-8196.

BIRDCAGE, EXCELLENT CONdition, $30 or best ofer. 388-4817 after 5.

BRENTWOOD RIDING LAWNmower, 5 hp, Briggs Stratton, $175. 383-2310.

LARGE 3 POSITION ROCKER, recliner $25. Gold occasional rocker $60. 595-4759.

FOR SALE ONE HOOVER WASHer spin-dryer, good condition, asking price $75, 385-2924.

4'X4'X8" CHILDREN'S SAND boxes with sand, $16 delivered. 383-0974.

FOUR WORLD WAR II DOCUmentary films. Good footage, 16mm, $100 or offers, 595-3984.

WOODS SMALL WHITE freezer, good condition, 45"x21", 479-1310.

SMALL ORCANA ELECTRIC organ, $80. 478-8955.

HARVEST GOLD FRIDGE, $160. 478-9962.

BLACK AND WHITE PORTABLE TV, also dryer, cheap. 652-2210.

SUEDE COAT FOR SALE, $75. Call 595-7854 between 4-5.

SEARS KENMORE WASHER, good condition, 595-8164.

USED GOODS STORE
3932 Douglas Street.

100 MISCELLANEOUS FOR SALE

MOTHERS DAY SPECIAL!
"KERSHAW" — Todays best knife — value.
Cooks Knife (French Reg. $22.50 Sale $14.99
Paring Knife Reg. $6.95 Sale $4.99
Serrated Slicer Reg. $16.95 Sale $12.99
Ceramic Sharpeners Reg. $10.95 Sale $7.99
(Ask for a Demonstration)
ECONOMY ITEMS!
Bent Trimmer scissors Special $1.99
Paring Knives 79c
Carving Knives $1.79
German Tweezers 25c
Steak Knife set $2.99
Check these specials out at the Jaycee Fair starting May 12th. See you there.

INTERNATIONAL KNIVES
574 Yates 383-2422

Mel's BARGAINS
USED FURNITURE
3 pc dinette $30; 5 pc swivel chair dinette $185; 2 pc blue chesterfield suite $249; high chair $15. 3460 Quadra, 384-3132. Chargex available.

DRIVE-WAY SALE, ALL DAY Sat. and Sun. up to 50 per cent off all items in our driveway, sets of 4 chairs from $65.95, wardrobes from $69.95, oak sideboards from $69.95, buy now and save, only 15 min. from town, 10 from Woolco. Financing avail. O.A.C., Dept. store rates, open nights. Pete's Place, 786 Goldstream, 478-6000.

CARPORT SALE. EQUALIZER trailer hitch, side mirrors, 4" trailer antenna, covered cartop box, burner gasoline cooker, new electric barbecue, reconditioned Singer table sewing machine, floor polisher, old German radio, all bands short wave, No. 15, 342 Island Highway, 479-7421.

LARGE WARDROBE, $40. CABInet sewing machine, $135. Ladies desk, $295. Secretaire, $395. Chest of drawers, $35. Wicker fernery, $40. Roll away bed, $35. Green broadloom carpet 10x12 matching 12' runner, $190. Small kitchen table with 2 chairs. Utility table Frigidaire, 384-6867.

E-Z-UP CLIPS
Box of 20, $2.95. Laminating, photographs, ID cards, documents, letters, etc., etc., brought in by noon, usually out by 4 p.m. Rolex Plastic Laminating, 624 Broughton St. 382-4455.

BASEMENT SALE, 4325 HOULIhan Place, 477-5535. Slide projector and screen, Singer portable machine, typewriter, two mirrors 25x35, 20x30, picture 28x23, light fixtures, 3 cameras, (collectible) miscellaneous.

GUARANTEED APPLIANCES
Hitachi portable washer, $95. Viking dryer, $75. McClary automatic washer, $75. Nine refrigerators, $65-$225. 14 cu. ft. freezer, $175. Stove, $65, 392-4222.

SEEFIRE FIREPLACE-STOVE, New glass door model ideal for summer cabin, very efficient, charming heater-cooker, $329. 477-6164.

26" FRANKLIN FIREPLACE, made in Blaine, Washington, all accessories included, $350 or offers, CB twin truckers dual antenna, $20 or offers, 383-8748.

VIKING DISHWASHER $225; GE electric lawnmower $75; walnut buffet $80; green hideabed $175. Mel's Bargains, 3460 Quadra, 384-3132. Chargex available.

3 HOT WATER HEATING RADIAtors, 2-26", 1-20", 3 800x16.5 tires, Gendron baby buggy like new. 478-5802.

THE ROCKHOUND SHOP
A fascinating place to browse — with Mother's Day in mind. 777 Cloverdale, Tues. to Sat. 386-5341.

WILL TRADE QUEEN-SIZE WAterbed, frame, headboard, drawers, heater and liner for older type bed and $200 cash, 385-9019.

USED CONTROL, USE 4 MIL OR 6 mil. Black Polyethylene from THE PLASTIC SHOP, 2105 Douglas. 386-1477.

THE SHIP SHOP
BOATERS EXCHANGE
Nautical gifts and accessories. Market Square. 383-6211.

WATERBEDS
478-7345 DAY OR NIGHT

Office Desks
30"x60", new. Private. 656-5929.

MUSTANG BIKE FOR 10-14 year old, $45. Double seat for Van or such $10. Rabbit cage $10. Electric lawn edger $25. 479-5944.

17.8 CUBIC FOOT VIKING freezer, good condition, $225 or offers; Starett builder's level, 1½ yr. old, $150. 652-3608.

SOLID OAK DESK, OVAL MIROR dresser, Ortho bed, tall bookcase, 35 mm enlarger and equipment, other articles. 385-0234.

WOOD SHAPER, 9" ROCKWELL tablesaw, small wood lathe. 474-2495 after 4 p.m.

FOLDING PING PONG TABLE ¾" tongue and grove wood, 9'x5'. Phone 592-9819.

STERNWHEEL MODEL STEAMer, several small engines, crane, tripods, tools. 592-4017.

BASEMENT STORAGE CABInets, barbeque table, picture frames, glassware. 477-5095.

MCCLARY AUTOMATIC WASHing machine $50 and 8 new aluminum windows with liners. 652-3506.

OUTDOOR INCINERATOR BARrels. Ready to use. $5.95 delivered, like new. 383-1328.

15 CUBIC FOOT CHEST freezer, excellent condition, $150. 13 cubic foot fridge, $75. 477-4026.

17.8 CUBIC FOOT VIKING CHEST freezer, as new, $230 o.b.o. 477-5443.

6 YEAR OLD DISHWASHER IN fantastic shape, with pot-scrubber cycle. Asking only $110. 479-9548.

HEAVY DUTY UTILITY TRAILer. Safety tested 'till Sept. '78, $200 firm. 478-7491.

WHIRLPOOL WASHER AND dryer for sale, excellent condition, $300 or best offer. 479-2761.

KITCHEN-AID
Kenyon Sales 386-1214

MUST SELL
Furniture and household goods. 382-2028.

MAYTAG PORTABLE APARTment size clothes dryer for sale, 383-1328.

APARTMENT SIZE BAYCREST portable washer-spin dryer. $175. 598-6373.

CARPET, 15 BY 11 FT., $100; double bed, black and white TV and kitchen step, chair. 479-5870.

TRICYCLE, TEAK COFFEE table, Aynsley bone china. 383-5908.

ADMIRALS FRIDGE, AVOCADO, $180. Phone after 5, 479-9419.

45-GALLON OAK WHISKEY BARrels, good condition. $15. 383-1328.

15 BEAUTIFUL PLANTS, $2 TO $40, must sell all. 386-0019.

BRITISH INDIA RUG, SEAgreen, 12'x14', $250. 384-4976.

WEDDING GOWN AND LONG veil, size 15. 383-5783.

KENMORE 20 CU. FT. freezer, $200. 479-5161.

WRINGER WASHER, EXcellent condition. 385-1174.

STEEL GARAGE DOOR, 8 FT. wide $35. 384-2885.

SPLIT CEDAR POSTS, $1.25. Phone 642-5486.

WOODS FREEZER, APPROXImately 20 cu. ft. $100. 477-9983.

FOR SALE: GENDRON BABY carriage and typewwrited. 477-8755.

MAN'S SPORT COAT, SIZE 38, worn once, $40. 479-8445.

GENERATOR, AGTRONIC 3000 watt, as new. Phone 385-1361.

250 GAL. OIL TANK, APPROX. 700 amp D.C. welder. 478-6556.

AKAI 7½ REEL TAPE RECORDer. $250. Phone 598-4498.

100 MISCELLANEOUS FOR SALE

Mais

GOOD USED
GE 14 cu. ft. fridge $168
30" elec. range $78
China cabinet $79.95
19" colour portable TV $299

Bed/Chesterfield
CLEARANCE
from $349

WE RENT
Furniture—Appliances

1821 COOK

NEW and USED
2-pce. colonial style chesterfield, reg. $839, our price $585; other 2-pce. chesterfields $95 to $599; hida-beds $99 to $279.; 5-pce. dinette sets $69 to $119; 3-pce. sets $39.95 to $49.95; round rock maple table and 4 chairs, $549; china cabinets $95 to $239; buffets $69 to $179; complete bedroom suite $199 to $399; bunk beds $169 and $269; single beds $59 to $189; chests of drawers $49 to $149; dressers $69 to $149; bedside tables $17.95 to $49.; students desks $39.95 to $109; drop front desks $49.95 and $99; vacuum cleaners $29.95 to $79; Hoover-Baycrest washer spin-dry $119; matching dryer $119. Use your Chargex or Master Charge.

PANDORA FURNITURE LTD.
1050 Pandora Ave. 383-6319

KILSHAWS
1115 FORT STREET
AUCTIONS
Friday at 7
Appraisals
for
Insurance and Sale Purposes
384-6441

ONE 20" PANASONIC BLACK and white TV. One Biking polish master, one Lady Shick hair dryer, one wooden high chair, one stroller with sun and rain protector, all in good condition. Phone 478-7873.

MOFFAT 30" DELUXE RANGE, electric shelves, rotisserie etc. new condition, $150. Oil fired space heater with fan, tank and stand, $70. Marble, finished wall-hung bathroom basin with taps, supplies and tailpipe, $20. 656-3317.

USED MAYTAG WASHER AND dryer. Washer has suds saver, only $159; dryer $125, guaranteed. Also INGLIS washer with suds saver, $139. Belcher Brothers, 1720 Douglas, 383-6911.

SOLID TEAK BEDROOM SUITE, Hi-boy triple dresser, plate-glass mirror, twin beds like new $500, beautiful chandeller $100. Call after 6 p.m., 386-8510.

BASEMENT SALE, CHESTERfield, 30" Moffat stove, perfect condition and many miscellaneous articles. 4050 Metchosin Rd.

22' BAYCREST DEEP FREEZE, a real bargain, $215 firm, call between 3-8 p.m. 592-2989.

BARBEQUE WITH ROTISSERIE and all attachments, electric start, 385-1092.

SINGER STYLIST FLATBED, with button holer, like new, $90. 479-4493.

7 DOUBLE TUBE 8' NEON light fixtures, $15 each with tubes. 384-6360 or 385-6849.

VIKING WASHER AND DRYER, excellent condition. Asking $225. 478-5486

101 CHILDREN'S MISCELLANEOUS

GENDRON CONVERTIBLE stroller with mattress, $35; crib with mattress and bumper pads, $35; walker, $5; umbroller $10; wringer washer, $30, all in good condition. 652-3079.

GENDRON BABY CARRIAGE deluxe carbed, both like new, miscellaneous baby blothing. 478-5802.

GENDRON CAR SEAT, LIKE new, $20. 383-4913.

NEW CHILDREN'S FURNITURE, factory price, 386-6814.

103 MISCELLANEOUS WANTED

LUNDS
386-3308 926 FORT ST.
APPRAISALS
For All Purposes
AUCTIONS
Tuesday and Friday

THE SALVATION ARMY Needs your re-usable clothing, furniture and household goods. "Help us to help others." Family Thrift Stores. Victoria, Sidney and Langford. For pickup — 386-3295.

$ CASH $
Books, comics, magazines. Snowden's Books 619 Johnson St. 383-8131.

SQUARE DEAL BUY
Aluminum — lead — copper — brass — BEER bottles — pop bottles. 383-1221, 1126 Hillside. 383-1601

CASH FOR OLD OIL PAINTINGS, antique and estate jewelery. Brandon's, 18 Centennial Square. 385-0623.

BOOKS WANTED, "DECLINE and Fall," Gibbons; "World as Will and Ideas," 3rd volume, Schopenhauer, Dickens? 656-5216.

HIGHEST PRICES PAID FOR all your household items. Universal Trading Centre, 584 Johnson St., 383-9512.

SIDNEY BOTTLE EXCHANGE, 9818 Fourth St Across from the Army and Navy. 656-3018. Or will pick-up.

OLD CAR BATTERIES, RADIAtors, copper, brass, lead. 383-1328 526 David.

WANTED — STAL-LOX MINIAture building bricks. Phone literally any hour. 382-6494.

WANTED: TELEPHONE ANSwering machine, remote preferred, 382-9510.

SMALL OLDER BOXES UP TO 12" any shape, any material, after 6 p.m. 478-5090.

SQUARE FRONTED REFRIGerators; freezers, dryers, dishwashers, working or not. 592-4222.

WANTED: SINGER TOUCH AND sew sewing machine or something similar, 656-3317.

WANTED; IRISH BELLEEK, Royal Crown Derby, Hummel figurines. 383-0405, 386-0911.

WANTED — PIECES OF DOGwood pattern "Ironstone" by Myott of England. 656-2092.

WANTED — MILITARY BADGES and medals. Singles or collections. Colin McIntosh, 479-2362.

WANTED: REFRIGERATORS freezers, ranges, washers, dryers, dishwashers. 592-4222.

LADIES' AND GENTLEMEN'S clothing and accessories from 1840-1940 period. 383-0405, 386-0911.

OLDER DINING ROOM SET, 2 single beds, kitchen set, bedroom set, and older rocker. 382-8489.

NEED SOFTBALL MITT FOR adult. Large left handed size. 479-1974.

CHINESE COFFEE TABLE WITH stools. High back swivel rocker, 595-4759.

SELL OLD BOOKS TO THE Haunted Bookshop. 382-1427.

103 MISCELLANEOUS WANTED

Robinson's

CASH!!!
FOR USED GUNS
1307 BROAD 385-3429

WE BUY
Used furniture, TVs and appliances for cash. Mais Furniture, 385-2435, 1821 Cook.

PRIVATE BUYER SEEKING SUperior quality dining room furniture suitable for apartment. Dark solid mahogany, prefarced, minimum needs 4-6 chairs and extendable table. 477-8748.

KENMORE, INGLIS, WHIRLPOOL, SPEED QUEEN, SIMPLICITY WASHERS AND DRYERS; SQUARE CORNERED FRIDGES, WORKING OR NOT, 478-6000 or 478-5449.

SLIDING GLASS DOORS, 8' wide. Phone 479-8839 evenings.

FRIDGES AND FREEZERS bought. 598-7422, All-Temp.

OLD POSTCARDS, ETC. 595-7567 or 383-8311.

WANTED: 500 TO 1,000 USED bricks. Phone 479-6089.

WANTED: VW TENT AND canvas cot, sleeping bags. 479-1947.

WANTED: 1 WHITE BATHROOM hand basin. 383-7755.

WANTED, LARGE CAT CARRIer. Phone 383-6710 after 12 p.m.

WANTED: STONE RAKE OR rock picker for tractor. 478-4403.

CHICKEN WIRE, 150 FEET. Chrome coffee pot. 385-0029

109 MISCELLANOUS TO RENT

TYPEWRITERS
Student rentals, manual $9 per month, $25 per 3 months, electric, $25 per month, City Office Equipment, 386-8396.

IS YOUR TELEPHONE UNATtended? You could be losing business. Interconnect rents answering machines. 384-8511, 3586 Quadra.

SAWYER SEWING CENTRE
RENT TO OWN — Domestic and Industrial sewing machines
540 FORT 388 4928

MONTH TO MONTH
Piece or Group
CAMOSUN FURNITURE RENTAL
942 Fort St. 383-3655

WANT TO RENT GARAGE FOR storage of car. Cadboro preferred. 477-1367.

FOR RENT: 36' LIVE ABOARD. Good for a couple. 384-8691.

115 SWAPS

WILL TAKE ANYTHING of value in trade. Wilkinson Rd. 4-bedroom home almost an acre. 5-bay, heated workshop, lots of parking, excellent for mobile hobbyist. Grand Torino Brougham 4-door, radio, smooth ride. 1970 ¾-ton, custom camper special, radial tires, 2-tone paint, strong rig with canopy. All self-contained 22' Corsair travel trailer, fully equipped. Wow, 40' Arden, Fifth wheel, 2-bedroom, tip out living room, very high class, all hook ups for vehicle. '66 Valiant convertible, radial tires, sun machine. These items must go, please phone 479-0863.

PRICE SLASH
Will trade 3 bedroom house, basement, large living room, fireplace. Lot 124x54 on quiet street near Oak Bay, on Anthion. Market value $48,000. For 2 bedroom, no basement, no steps. Owner, 383-6158.

WILL ACCEPT AUTO, MACHINE tools, etc. on 3-bedroom home, in good Victoria location on extra large view lot, balance at approximately $560 per month. Also have mobile home plus addition and 42' boat. I will wheel and deal, 478-5559 anytime.

1968 FORD GALAXIE 500, NEW radial tires, inspected to Sept. '78, for old dining room set, fridge, stove, color TV, or will sell for $850. 382-8489.

'66 CHEVELLE MALIBU, 2 DOOR hardtop, nice condition throughout. Consider swap for small boat and motor or color TV and cash. 656-2364.

1973 MONTCALM, AIR, AM-FM stereo, luxury ride, value $3200 trade for boat or what have you! 478-6283, 383-0512.

1969 BUICK LESABRE, TO trade or sell for pickup truck, 382 5991.

116 COINS and STAMPS

ALL 1979 MINT COINS NOW IN stock, Van Isle Coin, 831 Fort St., 382-6331.

117 ARTS and ANTIQUES

DRIVEWAY SALE ALL DAY SAT. and Sun. up to 50 per cent off all items, in our driveway, sets of 4 chairs from $65.95 wardrobes from $69.95, oak sideboards from $69.95 and mirrored dressers from $69.95, buy now and save, only 15 min. from town, 10 from Woolco. Financing avail. OAC, Dept. store rates open nights, Pete's Place, 786 Goldstream, 478-6000.

SET OF WAR BOOKS $150; 60 piece Willow pattern dinner service $325; Flow Blue cheese dish $45; Jug and Bowl sets from $79; Stained glass windows from $8. At Axiom Antiques, 546 Herald, 383-4214.

HIGHEST PRICES PAID FOR quality antique furniture oriental rugs, clocks, paintings, etc. David Robinson Ltd. 1019 Fort, 384-6425.

PRIVATE SALE: GEORGIAN Hallmarked caddy spoons, salts and pepper shakers, antique fly trap, 384-9642.

COLLECTOR'S ITEM, QUEEN Elizabeth Coronation horse drawn coach, $75. 479-7790.

STRASS CRYSTAL CHANDEliers, magnificent, must be seen; less than half price, $795. 479-0264.

IMMACULATE 1928 MODEL A Roadster pick-up, $8,000. 478-0159.

FURNITURE REPAIRED, Antiques our specialty. 478-2539.

FAWCETT HEATER, COPPER boiler, good condition. 477-5095.

120 GARDEN SUPPLIES

JOHN DEERE IDING MOWERS, lawn and garden tractors and equipment. C. Grieve Motors Ltd., Saanichton. 652-1642.

FIRESTONE RIDING LAWNmower, $200, also Black and Decker electric edger, $15. 478-2348.

HAY FOR MULCH, $1 A BALE. 652-1530.

AS NEW 5-HORSE RIDING lawnmower, $500. Phone 656-3161.

Fertilizer

MUSHROOM COMPOST, WHEAT free, orderless, nutritious, no sawdust, pleasant to handle, 1 top dressing a month will keep your garden beautiful. 10 yards $70, delivered, Jacobsens Mushrooms 652-2386.

CHICKEN MANURE, 2½ YARDS, delivered, $20. You pick up Saturdays only $15 per load. 478-3612.

SAANWOOD FARMS LTD.
Cow manure, 652-2026 or 652-1743. No Sunday calls, please.

OLD COW MANURE, NO SAWdust, 4 yards $36, 7 yards $49, 14 yards $92, bagged $2. 595-6773.

WELL-AGED HORSE MANURE, excellent mulch, 6 yards delivered, $40. 652-2517.

Greenhouses

GREENHOUSES,
Cedar frame, sheeted with Coroplast, durable double-faced plastic, 6'x8' kit, $225. Coroplast also sold by the sheet. Phone for our brochure, 479-7908, 382-3083.

B.C. GREENHOUSE BUILDERS. — quality aluminum-glass hobby greenhouses. For information — brochures, write 783 Hutchinson or phone 385-2841.

Plowing, Rotovating and Cultivating

385-8198
ANYTIME
4 Bros. MAINTENANCE
ROTOVATING, YARD CLEANUP, POWER RAKING, AERATING, LAWN SEEDING PREPARATION, Equipment for any size garden. FREE ESTIMATES

STAN'S ROTOVATING, SMALL gardens rotofilled, Brentwood, Central Saanich, Sidney. 652-3704.

FOR ALL ROTOTILLING WORK, satisfaction guaranteed. 479-7693.

120 GARDEN SUPPLIES

DAVE'S LOW-COST ROTOVATING
479-4513
LARGE AND Small Gardens

RAMSAY'S LARGEST, MOST powerful walk behind tiller, enters 32" aisle, to 100 sense or too small, average garden, $15. 598-6541.

COOPER-RHOADES TRACTOR SERVICE
478-3143 or 477-5167
Grass or brush mowing, rotovating, loading, hauling, lot cleanup.

DON'S TRACTOR SERVICE
477-3913
We rotovate, plow, cut grass and brush also, loading and hauling.

GARDEN ROTOTILLING $20 average garden, heavy duty machines, will enter small gates. Call Murray 596-2185.

KAYTER'S ROTOVATING SERvice, no job too big or too small. Powerful machine, enters small gates. 383-8269.

ED'S TRACTOR SERVICE
Rotovating vegetable gardens, levelling etc. 479-2204.

WHITES ROTOVATING
lawns, gardens, rotovating, large or small. 658-5406.

Seeds, Bulbs, Plants and Shrubs

GERANIUMS, LARGE DOUBLE dark red blooms, 75c each or 14 for $10. 658-8502.

DAHLIA TUBERS, CHRYSANthemum plants, Moneymaker Tomatoes, Now ready. 384-9976.

PRIMROSE 25 CENTS EACH, healthy plants, 479-9526.

Topsoil, Rocks and Fill

SCREENED TOPSOIL WITH sand and manure $12 C.Y.
Minimum Delivery 6 C.Y.
Garden Sand $3 C.Y.
Plus Delivery
Sand — Fill
Road Gravel
Drain Rock
Crushed Rock
Bark Mulch — Coarse 1½"-3"
Bark Mulch — Fine ¾"-1½"
E. NIXON LTD.
Office 385-4431
Nights 479-1937
or 479-2995

NO. 1 SCREENED TOP SOIL mixed with sand and manure. 7 yards $65, 14 yards $120. Special mix for garden 20% sand and 50% manude $8 yard. Self pickup, 2 yards $18. 478-3322

NO. 1 DARK, BROWN, MIXED, sandy loam. Prompt delivery, small orders accepted. After 4 p.m. Weekends anytime. 658-5172, 479-1582.

SPRING SALES!
Topsoil 10-14 yd. loads $7.25 yd. del. Pick your own up on Keating X Rd. Across from Butler Bros. 652-3951, 652-1658.

BEST RICH SCREEN BLACK loam with manure, 7 yards $63, 4 yards $42, bagged $2. No. 2 screen black loam, easy to spread, 14 yards $114. 595-8129.

TOP QUALITY SHREDDED TOP soil, mixed with sand and manure, 10-14 yard loads, $8.75 per yard. Smaller amounts available. Peninsula Bulldozing. 479-1884.

VIRGIN PEAT SOIL
Shredded black soil, excellent for gardens and lawns, for fast delivery call A-1, 383-1332.

SCREENED TOPSOIL, $12 PER yard, delivered in Greater Victoria area, 10-yard minimum. Phone 386-8838.

SMALL ORDERS
Sand, gravel, drain and crush rock. 1-6 yard loads. 658-5406.

NO. 1 SCREENED TOP SOIL. Prompt delivery, large-small orders, garden sand. 658-8172.

GOOD TOPSOIL, 14 YARD LOADS $7 per yard delivered. 658-8176.

BY SACK, FANTASTIC BLACK soil, call 382-2843 anytime.

APPROX. 2000 SQ. FT. SOD FOR sale, offers. 478-1481.

125 PETS and SUPPLIES

TROPICAL FINS
AND FOLIAGE
2719 QUADRA ST. 385-1000
SALT AND FRESH WATER FISH
AQUARIUM SYSTEM
OPEN MON.-FRI. 10:30-9
SAT. 9-5:30, SUN. 1-5

REGISTERED AMERICAN water spaniel pups, sired by Canadian champion, sire and dam 1975 Canadian first and second in breed; good show prospect, excellent hunting stock and family dogs. Victoria, 383-3453.

WHOLESALE
Pets-Lites, Tanks, stands, Filters, Cages, many other items
Jaws & Paws.
2244 Sooke Rd. (Colwood)

SECOND HAND
Tanks, cages, pumps, lawn mowers, filters, many other items
480 Island Hwy. Sunday only 12-6.

BEAUTIFUL SNOW WHITE Spitz puppies, purebred, $200. Black and white female Terripom, $50. 334-3593, J .F. Fair, RR2, Courtenay, B.C.

MINIATURE RED SMOOTH male dachshund pups, registered, $129. Also adult chihuahuas. Reasonable. 746-0706, Duncan.

WANTED: YOUNG WELL-BRED miniature or toy poodle, grey or black, house broken, 386-3992 after 5 p.m.

ONE LABRADOR PUP, ONE small breed dog. One cocker spaniel. 479-5868.

BUYING A PUPPY? CALL VICtoria City Kennel Club "Watchdog" for advice. 385-2233.

GOLDEN RETRIEVER—IRISH Setter cross, male, 8 months, good with children $25. 479-6584.

FREE TO GOOD HOME, TWOyear-old spayed female shepherd-coyote cross. 478-4155.

WANTED: MALE HARLY GREAT Dane for stud service. Phone 595-6750.

ADORABLE MALE LAKELAND terrier pup, 9 weeks. 652-2417 or 652-3553.

REGISTERED STANDARD smooth dachshunds, 2 red males, 10 weeks old. 479-7081.

LOVABLE MALE SEALPOINT Siamese, 3½ months old, $20. 388-6398.

ENGLISH SPRINGER SPANIEL, registered. Female, 12 weeks, to a family home, $150. 595-6736.

REGISTERED SHETLAND sheepdog pups, 2 tri's, 1 Merle. Inoculated, 12 weeks. 642-3724.

SHETLAND SHEEP DOGS (SHELTies), male-female; pet and show stock. 743-9441.

FOR SALE REGISTERED COLlie puppies, sable and white and tri-color. 112-748-1155.

15 GALLON AQUARIUM, WITH fish and accessories, $75, Phone after 4, 386-0516.

3 FEMALE GERMAN SHEPherd pups, 10 weeks, unregistered, $75. 385-7355.

ONE PUREBRED WELSH CORGI with papers for sale, 658-5762.

OLD ENGLISH SHEEPDOG pups, purebred. 384-7847.

DOG GROOMING BY CERTIFIED groomer. 478-5262 or 478-2714.

4'X3X2' COLLAPSIBLE ANIMAL cage. Call before 12. 525. 384-5463.

FOR SALE: YOUNG AFRICAN grey parrot, $400. 383-0406.

127 CHICKS, POULTRY HATCHING EGGS SUPPLIES

RARE BREED CHICKS, AURAcana, Buff Orpington, Lakenvelder, Jersey Giant, Spitzhauben, etc., also turkeys. 656-4129.

NOW TAKING ORDERS FOR 9 varieties of pheasants and Bob White quail. 474-2063.

FOR SALE PHEASANTS, 1 PAIR Swinhoe, 1 pair Elliots, 1 pair Amherst's. Chenainus 246-3333.

PRETTY LITTLE BANTAM chicks, 50 cents to $1. Various ages. 652-1761.

600 EGG INCUBATOR WITH AUtomatic turner, also laying cages, 642-5381.

MOVING MUSET SELL, RACING pigeons $1, each, 478-2469.

128 LIVESTOCK SUPPLIES and EVENTS

PONY AND JUNIOR SHOW, OAK Meadows, June 4th, 479-6843.

FENCED FIELD FOR RENT. Blenkinsop. 477-6357.

HORSES BOARDED. 10X10 stalls, $75 per month. 642-3724.

1 BUCK GOAT, 1 MILKING DOE, and 4 kids for sale. 642-3230.

128 LIVESTOCK SUPPLIES and EVENTS

JOHN MacNUTT TRUCKING
Sawdust—Shavings—Hogfuel
LARGE OR SMALL LOADS
479-4560 479-1908

MOUNTAIN WELSH PONY, 12 hands, spirited but good natured disposition. Good home and experienced rider only. Offers. Bernsby Pony Club saddle and bridle. $250. firm. 478-1903.

RIDING RING SPECIAL
CEDAR HOG FUEL
The more you buy, the cheaper the load. Mander Trucking Ltd., 383-3041; after 6, 477-5053.

3 YEAR OLD CHESTNUT ARABian Mare, well started English, 3 year old, Chestnut three quarter Arabian Mare, well started English, 758-6363.

SOOKE SADDLE CLUB, WESTern Schooling Show, May 22nd, 9 a.m., Sooke River flats. Judge, Mr. M. Rimmer. Information, 642-5735 or 642-5960.

HORSESHOEING
Foundered animals or corrective work my specialty. Stanley, 478-1646.

GOOD LOOKING 16HH REGIStered thoroughbred bay gelding, 13 years old, $600. Call Melinda or John, 595-7749 evenings.

REGISTERED PART QUARterhorse mare, quiet, gentle, excellent for unexperienced rider. 642-3242, Tracy.

SUPER TRAMP IS FOR SALE, excellent horse for Junior or Working Girl, call Bo at Hunt Valley evenings 652-3643.

HUNTER-JUMPER SHOW, MAY 20, at Oak Meadows Stables. Horses, ponies, no flat classes. Enter day of show. 479-6843.

LOWERY & YOUNG TRUCKING
Agricultural sawdust-shaving and cedar hog fuel. 385-3041, after 6, 477-5053.

BARNSBY SADDLE AND ACCESsories, excellent condition, phone 479-8698.

17½ BARNSBY FORWARD SEAT, new condition, hardly used. $270 o.b.o. 112-743-5635.

12 YEAR OLD QUARTERHORSE gelding, needs experienced rider, $600. 656-1470 after 5.

BUCKSKIN PONY, 3 YEARS old, green broke and not gelded. 642-3823.

9-YEAR-OLD BAY GELDING, 15 hh, English, lumps, $400. Call Janne at 721-3549 after 6.

WHITE ROSE PIGGERY, YORKshire boar service. Pick-up and delivery. 478-5153.

WANTED: PLACE TO BOARD small pony, barn a must. Call before 12 or after 6 p.m. 383-7025.

SIMCO WESTERN SADDLE, used eight months. Excellent condition, $250. 656-5045.

SEED OATS FOR SALE, ALSO one new 175 gallon gas or oil tank, $150. 652-1875.

KATHY KUSHNER HUNTER—Jumper clinic, green — open, May 26th-28th. 479-6843.

FOR SALE: 6-YEAR-OLD CHESTnut gelding green-broke, experienced riders only, 479-5084 after 5.

5-YEAR-OLD REGISTERED APAloosa gelding, well started, much potential, $700. 478-9904.

HAY FOR SALE, $1.40 PER bale. Phone 652-3014

HAY FOR MULCH $1 A BALE. 652-2530.

BARN DANCE, J

150 CARS FOR SALE

S&H TOYOTA

'77 VENTURA 4 dr., V6 auto. P.S. $4995.

77 VOLARE 2 dr. auto. P.S. $4895

77 TOYOTA MARK II 4 dr. auto. P.S., air conditioning, 3600 mi. $4895

76 SUNBIRD 2 dr. auto., 19,000 mi. $3995

75 ASTRE Hatchback auto, radio. $2795.

74 VALIANT 4 dr. auto. 6 cyl. Radio $2995.

'73 DUSTER 2 dr. auto. P.S. air conditioning $2895

'72 CORTINA 2 dr. auto. $1495

'72 VOLKSWAGEN 2 dr., 4 spd. $2195

'71 COMET 4 dr. auto, very clean. $1995

TRUCKS

'77 CHEVROLET ½ ton, 6 cyl. standard $4595

'77 FORD ½ ton PU, V8 auto. $4895

'76 TOYOTA HILUX auto. $4395

'75 DODGE ½ ton PU, V8 auto. P.S. Only 19,000 mi. $4295

'73 MAZDA PU and canopy, 39,000 mi. $2595

'73 TOYOTA HILUX, 4 spd. $1995

SAUNDERS AND HITCHMAN LTD.
2040 Cadboro Bay Road
at Fort and Foul Bay
Dealer Licence D01751A

592-2471

S&H TOYOTA

BRAND NEW 78 CADILLAC

Coupe de Ville

Fully equipped, including moonroof, wire wheels, gorgeous sable metallic with matching Velure interior. YATES AUTO SALES LTD., 950 Yates St., 388-7722. D-01610A.

SPECIAL

74 DODGE Monaco Interceptor, 4 Dr. PS, PB, runs well, looks good. $1095.
PAINTER MOTORS LTD.
2936 Douglas D-00346B
385-1155 (after hours 385-0122)

71 DEMON

6 cyl. auto, radio. A clean local automobile. Priced to sell at $2195. ESQUIMALT AUTOMART LTD., 480 Esquimalt Rd., 382-7195. D-00856A.

67 FORD 500XL

390 cu. in., console, auto, buckets, radio, U.S. mags, must be seen, $1495. ESQUIMALT AUTOMART LTD., 480 Esquimalt Rd., 382-7195, D-00856A.

SHOWROOM CONDITION
1969 Beaumont Sedan with V-8 engine and automatic transmission. This 1-owner car is another exclusive with Charlie Peterson at Empress Pontiac Buick GMC Ltd., 382-7121 or Res. 592-0458. DL 01227A.

1976 GRANADA GHIA CUSTOM two-door, automatic, 15,000 original miles, radial tires, power steering, power brakes, radio, tapedeck, white with red leather interior. Show room condition. Must sell "real" ladies car. Offers on $5,600. 383-1927.

1975 VOLVO 164E, WHITE, 20,000 miles, leather upholstery, sunroof, Michelin tires, air conditioning, AM-FM cassette player, automatic transmission, power steering and brakes. 6 cylinder, quartz lights, $6795. Days call Sasha, 388-4516; nights, 385-8092.

'68 CHEVELLE MALIBU V-8 auto. Buckets, p.s., p.b., radio, tape deck $1895. GARDEN CITY AUTO SALES LTD., 2978 Douglas 382-9111. D-00319A.

IMPORT WAGON
73 MAZDA RX3, 4 Dr., 4 spd., reasonably priced, $1350. GARDEN CITY AUTO SALES LTD. 2978 Douglas, 382-9111. DL 00319A.

'72 CAPRI, 4 CYLINDER, 4 speed, 5 radial tires, radio, 8 track, body in good condition, $1500 or best offer. Phone before 9 a.m. 477-8136.

'71 TOYOTA COROLLA, 2 DOOR, good condition, recent tune-up and front brake job. $1300 or best offer. 382-9878.

'69 MUSTANG FASTBACK, 302 automatic, maroon with black interior, tested 'til May '79. $1600 or best offer. 385-4091.

'66 DODGE MONACO 2-DOOR hardtop, bucket seats, console model, power steering, power brakes, needs work. 386-6232.

65 COOPER, NEW MOTOR, brakes, transmission, racing equipped; best offer to $1000. 388-6866 between 6-7:30.

1967 DODGE CORONET 4-DOOR, excellent condition, just tested, $1100. 477-3771.

'74 GREMLIN, LOW MILEAGE, must sell, $1900 or best offer, phone after 5, 477-6883.

1973 PINTO SQUIRE WAGON. Must sell. Moving. Good shape. 385-3785.

1969 IMPALA, PARISIENNE, 8 track, 307 automatic. Offers $675. 598-6656.

1972 TOYOTA MARK II, STATION wagon, automatic, 30,000 miles, $2150. 478-7503.

SACRIFICE 1970 VLOVO 164, 6 cylinder, overdrive, $2200 firm. 382-9620.

'69 ROADRUNNER. NEW TIRES, mags. Automatic, bucket seats, $2400 or offers. 382-2896.

1973 TOYOTA CORONA, 37,000 miles, family second car, $2300. 477-7150.

'77 HORNET WAGON, LOW mileage, under warranty. Phone 477-8543.

IMMACULATE 1977 MARQUIS Brougham 2-door hardtop. Loaded. 19,000 miles. Inquire at 598-6682.

'74 PINTO WAGON 4 SPEED, good condition. $2,100 firm. 652-3330.

FOR SALE: '68 VW, TYPE 3, $800 or offers. 383-5783.

'68 SUNBEAM, $250, SITE 23, INN City Trailer Park, 3430 Seymour.

1967 DODGE STATION WAGON, good shape, $450. 478-3361.

1965 VW WAGON, RUNS WELL, new brakes, $600. 642-3263.

1970 DART SWINGER 4-SPEED, offers. 652-5792 after 6.

150 CARS FOR SALE

We've Got 'Em AT

VICTORIA DODGE CHRYSLER ON YATES

77 ASPEN 4 dr.	$5195
77 CORDOBA	$6996
77 VOLARE 4 dr.	$4895
77 TOYOTA Celica, Black	$6895
77 ASPEN 4 dr.	$5295
77 ASPEN 2 dr.	$5295
77 VOLARE 2 dr.	$5295
77 FURY 4 dr.	$4595
77 VOLARE 4 dr.	$5295
77 HONDA wgn auto	$4995
77 VOLARE SE wgn	$5995
76 CORDOBA	$6495
76 NEWPORT	$4695
76 X RCMP	$1995
76 HONDA H-Back	$3695
76 ASPEN 2 dr.	$3995
76 MAVERICK, Brown, auto	$3995
75 VW Sunroof	$3795
75 BOBCAT	$3495
75 PLYMOUTH	$3695
75 TORINO X Police	$1695
75 MUSTANG Auto	$4495
74 DATSUN B210 HB auto	$3295
74 DATSUN 4 dr auto	$2895
74 VW van. Blue	$3495
74 CHEV PU	$3295
73 VW VAN	$2995
73 OLDS	$3495
73 INTERNATIONAL 4x4	$3295
73 PINTO SW auto	$2395
72 VOLVO	$2595
71 PINTO auto	$2495
71 DART	$2295
71 CHALLENGER	$2995
68 WILDCAT	$995
66 DODGE PU	$1495

30-DAY 100 Per Cent POWER TRAIN WARRANTY (1973 and NEWER)
—12 month extended power train warranty available.
—3 year oil changes at manufacturer's specifications in all used cars at no cost to you.

PICK YOUR CAR PICK YOUR PAYMENT

EXAMPLE:

Amount	$1,000
Months	12
Interest	$68.96
Payment	$89.08

Other amounts available up to 48 months. Above example computed an annual percentage rate of 12.5 per cent on approved credit.

VICTORIA DODGE-CHRYSLER

Hours: Mon.-Fri. 9-9
Sat. 9-6
DL. No. D00867A
384-8174

EMPRESS PONTIAC BUICK GMC

YOU CAN NOT Buy A Better Car Than An EMPRESS CROWN SEAL USED CAR with a 30-day 100 PER CENT MECHANICAL WARRANTY!

77 Vista Cruiser	$7295
74 Cutlass	$3695
73 Corolla	$2495
74 Matador	$2995

OPEN
Mon.-Thurs. 9-9
Fri.-Sat. 9-6
2867 Douglas at Topaz
382-7121 D.L. D01227A

71 BUICK SKYLARK, 4 DOOR hardtop, deluxe, automatic, radio, vinyl roof, tilt steering, air conditioned, etc., immaculate condition, a beautiful car, $1895. 9145 W. Saanich Rd.

'71 CHRYSLER 4-DOOR HARDtop, power steering, power brakes, $950 or best offer. 478-4451, ask for Mike.

1972 VW BEEETLE, NEW brakes, tested 'til April, '79, good shape, $2000 or nearest offer. 478-5803 after 6.

'56 CHEV WAGON COMPLETELY customized, invested $4000. Sell or trade $2000 or highest offer. 595-4580 after 6.

'74 VALIANT CUSTOM, 4-DOOR sedan, power brakes, power steering, 23,000 miles. Good condition, $2800 or best offer. 382-9050.

'73 MAZDA RX-3 STATION wagon, AM-FM 8-track, 4-speed, 38,000 miles, good condition. $1800 or best offer. 382-9050.

MOVING TO AUSTRALIA, 1972 Toyota Corolla 1600. Radials, 36,000 miles, $1500. Phone 382-6366, after 6 p.m.

'72 RENAULT, IMMACULATE condition, new brakes, wiring, transmission, tires. Good body. $2200. 384-2803.

SIMCA 1000, RUNS WELL, NO body damage, good paint, must sell, $375. 479-7680.

1975 GRANADA SPORTS COUPE, V8, mags, $3795. 595-2365, after 4:30.

65 CORVAIR MONZA, 4 DOOR, needs work, $100. firm, 474-2881.

150 CARS FOR SALE

Brian Holley MOTORS LTD. SUBARU VOLVO

VOLVO

ADVISES PRICE INCREASE IMMINENT
Hurry While Stock Lasts

NEW 1978 242 DL $6,996 INCLUSIVE

SMALL AUTOMATICS

74 VEGA Hatchback	$2195
74 VOLVO 144 GL	$4795
74 HORNET 2 dr.	$1895
73 VOLVO 142 GL	$4295
73 VEGA Hatchback	$1895
72 PINTO Runabout	$1695
72 PINTO Coupe	$1895
72 VOLVO 144	$4295

Brian Holley MOTORS LTD.

3319 DOUGLAS
Between Woodwards and Woolco
DL 00903A 384-1161



Millstream CHEVROLET

77 PONTIAC PARISIENNE 2-door hardtop, V8 automatic, power steering, power brakes, radio. Finished in 2-tone tan and bronze $6250

72 VOLKSWAGEN BEETLE, 4 cylinder, 4 speed. Finished in dark green. Popular import $1750

76 TOYOTA Pickup. Complete with canopy, automatic transmission. Finished in green. Exceptionally clean. $3850

76 HONDA HATCHBACK 4 speed with radio. Finished in maroon with black interior $3209

OPEN
MON. - FRI.
8:30 a.m. - 9 p.m.
SATURDAYS
9 a.m. - 6 p.m.

Millstream Chevrolet Ltd.
1730 Island Highway
474-1211
Dealer Lic. D01384A

74 PLYMOUTH Gran Coupe Fury

This beautiful Brougham 2-DR HT. has every option imaginable, including PS, PB, stereo, air condition, factory sunroof, tilt and telescopic, power windows, seats and trunk. Gorgeous. YATES AUTO SALES LTD., 950 Yates St., 388-7722. D-01610A.

SIDNEY CAR MART

Shop in Sidney and SAVE-
Extra Clean
Late Model Cars
Trucks and Vans
9757 5th St. D01591A. 656-2432

67 CAMARO

327, 4-speed, mags, radio, $2495. ESQUIMALT AUTOMART LTD., 480 Esquimalt Rd., 382-7195. D-00856A.

72 CAPRI

Buckets, console, radio, low mileage, exceptional car, $2495. ESQUIMALT AUTOMART LTD., 480 Esquimalt Rd., 382-7195. D-00856A.

'76 CHARGER (CORDOBA), LOW mileage, V8 automatic, power steering, power brakes, air, cruise control and much more; $5900 or best offer. 478-3109.

1973 MAZDA 808 STATION wagon, automatic, excellent running condition. Very clean inside and out. Must sell. Offers to $1500. 745-5002, Duncan.

'73 BUG, $1950. TESTED. Chevrolet station wagon, '68, $550, tested. 388-6659, (206) 760 Queens Ave.

'70 DATSUN 510, RADIALS radio, tested, original owner, excellent condition; offers on $1195 382-6024.

1971 VOLKSWAGEN BEETLE, low mileage, clean condition, new tires, asking $1,700. 479-4708 after 1 p.m.

1968 FIREBIRD, EXCELLENT condition, completely stocked, P.S., P.B., 350 V-8, console, cassette; asking $1800. 477-3235.

'68 PONTIAC PARISIENNE, body and interior good, needs some motor work; offers. 598-6950 after 5:30.

'72 PINTO HATCHBACK, AUTOmatic, radio, excellent condition, $1100. Phone Len 384-8032 days, 385-6258 evenings.

1965 PARISIENNE PONTIAC, 2-door hardtop, power steering and brakes, dependable and tested. Asking $450. 384-1779, after 4.

1971 TOYOTA CORONA, MARK II stationwagon, 53,000 miles, 4 speed stick shift, radio, 1 owner, excellent condition, offers, 477-8250.

A GOOD BUY, 1969 FORD FAIRlane, 6 cylinder, automatic. Runs well. Good shape. $750 or offers. 388-7274.

MUST SELL '69 BUICK SKYlark, 2 door hardtop, 350 automatic, $750. Phone 479-1402.

1971 TOYOTA COROLLA. 74,000 miles, $1000. 592-4774.

'69 TOYOTA, DEPENDABLE, 4 speed, $550. 479-4612.

'55 CHEV FOR SALE, CHEAP. 477-1370.

'68 DODGE DART GT, $700 OR best offer. 478-3401.

1972 CHEV, 8 PASSENGER Toman 350, $2200. 1762 Midgard.

1964 OLDSMOBILE V-6, $300. 386-1597 after 5 p.m.

1971 MARQUIS, OFFERS. AIR conditioned 382-8856.

'74 FIAT 128, 4 DOOR, GOOD condition. $1600. 479-7023, 479-1026.

'65 CORVAIR 2-DOOR AUTO. $450. 479-7023, 479-1026.

150 CARS FOR SALE

Speedway MOTORS LTD. VOLKSWAGEN PORSCHE AUDI

ANDI 5000

—copper metallic
—colibri green metallic
—recida green metallic

AUDI FOX

—2 door sedans
—4 door sedans
—4 door station wagons

BEETLE Convertibles

—white, limited edition model
—black, blue red models also available

RABBITS

—Customs
—Deluxes
—Anniversary models
—Champagne Edition

BUSES and CAMPERS

Demonstrators also available

PREMIUM USED

77 Buick Estate wagon
77 Buick Skylark
77 Mercury Cougar
77 Audi 100, air
77 Audi Fox
77 Honda Civic
76 Ford LTD
76 Ford Capri, V8 auto.
76 Plymouth Arrow
75 Duster, 2 dr, 6 cyl.
75 Pinto, V6, auto
75 Mercury Monarch 2 dr
74 Datsun 610 wagon
74 Datsun B210 auto
74 Toyota 2-door
74 Buick Apollo
74 Mazda 808 auto
73 Volvo 244 auto
73 Audi Fox, 4 door
73 Chrysler Newport
71 Datsun 2 door
70 Cortina
70 VW Bus
68 Buick Skylark

Vancouver Island's EXCLUSIVE
PORSCHE DEALERSHIP

DOWNTOWN
971 Yates Street
at Vancouver
Dealer Licence No. D-00486
385-2415

REG. MIDGLEY AMC Jeep FIAT

LIMITED OFFER!
BRAND NEW 1978 FIAT 128 2-DOOR

Includes front wheel drive, 4 speed trans, independent suspension, power front disc brakes, adjustable bucket seats, rack and pinion steering, radial tires, plus the NEW 2-YEAR EXTENDED WARRANTY
$3995
HAS TO BE VICTORIA'S BEST BUY!

LOOK AT THESE FRONT LINE CARS

74 Pontiac Safari Wagon $3695
73 Ford Gran Torino HT $3193
77 Camaro Coupe $5995
76 Mercury Monarch $4695

REG. MIDGLEY AMC Jeep FIAT

736 Cloverdale 385-8756
D.L. 00247A

1974 VEGA COUPE, 37,000 MILES, radio, 3 speed standard, exceptional condition throughout. $1595, will take trade. 388-7826 or 385-0031. D100094A.

'78 VW RABBIT, 4 DOOR, CHAMpagne Edition II, 2 weeks old, 600 miles, sacrifice, must sell. 385-6275, pager 2921.

1965 SUNBEAM MINX, RADIAL tires, new clutch, 55,000 miles, excellent condition, $850. 477-1705.

'71 CORTINA 1600, RADIO AND tape deck, 2 snow tires, $1095. 598-1801.

FOR SALE, 1975 VEGA HATCHback, 4 speed and radials, 33,000 miles, $2100 or best offer. 478-3720.

'73 FORD PINTO STATION wagon, low mileage, excellent condition, $2350. 595-2465.

1976 MATADOR STATION wagon, 26,000 miles; must be seen to be appreciated. 384-8723.

1970 MAVERICK, GOOD SHAPE, tested, 6, automatic, $1000. 382-7683.

TRANSPORTATION SPECIAL. 1970 Sunbeam Alpine, 2 door, $250 or offer. 479-0323.

56 DODGE, NEEDS MOTOR work. $150. 382-7747.

'68 CAMARO. 327. 656-5628.

1976 TOYOTA CELICA GT TAN interior, white $4550. 383-6188.

150 CARS FOR SALE

Cornell CHEVROLET OLDS Cadillac CHEVROLET TRUCKS

Sales/Service 385-5777

EVERYONE'S TRADING For
CHEVYS

HERE ARE A FEW OF OUR RECENT TRADES

77 CADILLAC Special Biaritz Edition, completely loaded. Excellent condition. Low mileage.

75 MUSTANG V8 auto., PS, PB, radio, cruise control, low mileage.

76 GMC ¾ Ton SIERRA GRANDE V8 auto, PS, PB, radio, tilt wheel, excellent condition.

77 CORVETTE Loaded, auto., air, stereo, tilt, low mileage, blue in colour.

77 Chev ½ Ton 6 std., only 5,500 miles, radio, silver in colour, excellent condition.

'72 GRAN PRIX 2-dr. HT., V-8 auto., P.S., P.B., radio, bucket seats, console, only 52,000 miles, excellent condition.

'75 Int. J-10 Jeep 4-wheel drive, 4-speed, V-8, P.S., P.B., radio, with canopy, excellent condition.

'77 Vista Cruiser V-8 auto., P.S., P.B, with only 22,000 miles

OVER 150 UNITS To Choose From
GMAC and BANK FINANCING AVAILABLE

CORNELL CHEV-OLDS LTD.

3050 Douglas—385-5777
Dealer Licence D-00681A

Wille Motors

73 Buick LeSabre 4 DR. SPECIAL $2195

Parade of Homes on Wheels
76 Tioga 22 ft. 6 Motorhome
On Dodge chassis, 440 engine, auto, power steering, power brakes, radio tapedeck, cruise control, fully self contained. See it today!

74 Winnebago 19 ft. Brave Motorhome
On Dodge chassis, 318 engine, auto, power steering, power brakes, radio, tapedeck, one owner, extra clean. Fully self-contained. ONLY $12,500

77 Winnebago 21 ft. Brave Motorhome
On Dodge chassis, fully self-contained, power by 440 V-8, auto., power steering, power brakes, stereo, air conditioning, power plant. Sleeps eight. $17,450

BRAND NEW 78 Security 20½ ft. Motorhome
On Ford chassis, fully self-contained. Air conditioning, stereo, cruise control, 460 v-8 auto., power steering, power brakes Sleeps six. $18,950

PLUS GOOD SELECTION OF CLEAN
USED CARS

Dir. D-00840A
3240 Douglas at Cloverdale
382-2313
OPEN 9 'TIL 6 P.M.

PAINTER MOTORS LTD.

1513 Quadra
AT PANDORA

76 MONTEGO MX Wgn, air
74 BLAZER 4x4, auto, big tires
74 DATSUN 610, 2 dr.
73 CHALLENGER Mags, tires
72 CAMARO SS, auto
71 COUGAR V8 auto, PS, PB
71 DEMON 340 auto
71 JAVELIN SST, auto
70 DUSTER 318 auto
70 CHARGER Stock auto.
69 FIREBIRD 3 spd mags, tires

AS IS SPECIALS

66 POLARA convertible	$ 495
66 VALIANT Signet V-8	$1068
67 OLDS Cutlass	$ 690
68 RIVIERA, new paint	$1670
71 VEGA Hatchback	$ 998
72 PINTO Stn. Wgn.	$1640
73MAZDA RX 3	$ 997

100% BANK FINANCING O.A.C.
D00346A 385-0122
AFTER HOURS: 478-0790

74 ELDORADO

A beautiful silver with black vinyl roof and color keyed interior. Immaculate condition, loaded with options. YATES AUTO SALES LTD., 950 Yates St., 388-7722. D-01610A.

KEN'S WEEKEND SPECIALS

1974 Oldsmobile Cutlass 4-door sedan. Power steering, power brakes and radio. In light blue with matching interior. For exclusive and personal service on the above car and others phone Ken Alger, Empress Pontiac Buick, 2867 Douglas, 382-7121 or 386-5382, D-1227A.

MUST SELL, 1974 MUSTANG Ghia sport, 4-speed standard, low mileage, $2500 or best offer. Call 382-6307 evenings.

RARE 1967 NOVA SUPER SPORT in immaculate condition, must sell, $1,895. 477-8430 or 477-3953.

'67 DODGE CORONET, 500, V-8 automatic, very good condition, $600 or reasonable offer. 386-1251.

1974 VEGA 4 CYLINDER AUTOmatic, one owner, like new $1650. Duncan, 748-4850.

150 CARS FOR SALE

THREE POINT MOTORS

MERCEDES-BENZ
DATSUN

OUT THEY GO SALE

OVER 100 CARS AND TRUCKS
MUST BE SOLD

Good news for used car buyers . . . a no-risk guarantee on most 1973 and newer models included at no extra cost.

100% FINANCING O.A.C.
INSTANT DELIVERY

If you're shopping for a new car, you may be paying too much. Be sure to see us at THREE POINT DATSUN.

BUY FROM A DEALER YOU CAN TRUST

Open Weekdays 'til 9

THREE POINT MOTORS

2620 GOV'T AT HILLSIDE
385-6737
Dealer Licence D00740A

78 CAMARO GREG'S SPECIAL

Rally sport model equipped with 350 4 barrel, 4 spd. Mags, radials, LT package, stripes, radio. Just like new. For more information call.

GREG BRADY
McCallum Motors
382-6122 DL00850A 386-0171

FANTASTIC FAMILY CAR

74 PONTIAC VENTURE, 6 cyl auto. P.S., P.B., radio. One owner car. Only 18,000 mi. For personal service phone or see MARTIN CUMMINGS at Empress Pontiac Buick GMC Ltd. 382-7121 or Res. 477-8476. DL01227AA. Trades Welcome.

'69 PLYMOUTH 318, cam, headers, Holly 650 DP, Edelbrock highrise manifold, accel dual point, auto trans. with shift kit mags, radials, excellent condition. Asking $2400. 592-3933, after 5 598-1332 ask for Daryl.

1968 V8 DODGE CORONET, STAtion wagon, well taken care of. Automatic. Power brakes, power steering, AM-FM radio, excellent value. Heavy duty springs and shocks. Asking only $1500. 598-7330

'66 CHEVELLE MALIBU, 2-door hardtop, rebuilt 283, 3 speed automatic, Michelin radials on mags, nice condition throughout. Highest offer on $1500. 656-2364.

1968 DODGE MONACO AUTOmatic, 4 door hardtop. Power steering, power brakes. Radio, excellent clean car. Offers on $1000. Tested 'til Feb. 79. 478-7164

1972 OLDS DELTA ROYALE, hardtop, good condition, automatic, power steering, power brakes, radio, air, vinyl roof, good rubber 656-1972.

TESTED FAST 454-12 VOLT, DISC brakes, 400 trans., over 20 miles per gallon, '70 Pontiac, $780. 479-0135.

BEAUTIFUL 1972 TOYOTA Corona hard top, 53,000 miles, tested, radials, custom tape, $1195. 656-3055.

'73 OLDS VISTA CRUISER Mid-size wagon, sunroof, AM-FM, radials, roof rack, 350-4 barrel, $2,800. 383-8573.

TWO 1562 MORRIS TRAVELALL stationwagons, one good, one for parts. After 6 p.m. 385-0657.

1967 CADILLAC FLEETWOOD Brghm, must sell, any reasonable offer, 478-8495.

FOR SALE: 1967 BUICK 350 GS, recently overhauled, $1000 or nearest offer. 479-9997.

ECONOMICAL, GOOD 1972 FIAT station wagon, tested Feb. '79. Reasonable. 652-3802.

LUXURIOUS 76 COUGAR XR7, immaculate condition, low mileage. Offers on $5,500. 478-7847.

J.C. MOTORS LTD.
837 YATES D-00115A 384-0921
'76 PINTO 4-SPEED ONLY $3195.

CORTINA WAGON, 1972, CLEAN, runs well, $120 or offers. 112-537-5897.

67 BEETLE. GOOD TIRES, brakes, radio. $800. Phone 477-5306 evenings.

'69 PLYMOUTH WAGON. TESTed till Nov., '78. Clean throughout. 658-8444.

1972 TOYOTA COROLLA 1600, 4-door automatic, 33,000 miles, excellent condition, $2,195. 479-1360.

1972 CORTINA L 2000, LADY driven, low mileage. 479-1775.

BUG '73, $1,900.
388-6659.

'72 CHEVELLE MALIBU, 2 DR., ht., 66,000 miles, $1795, 479-0298.

'72 TOYOTA CELICA, 4 SPEED, AM-FM radio, $1700 firm. 478-7580.

67 CAMARO 327, 4 SPEED; offers. 598-6758.

150 CARS FOR SALE

SUBURBAN MOTORS

DAYLIGHT SAVINGS TIME On All 1978 FORD FIESTAS!

A BETTER MILEAGE IDEA FROM FORD

EXAMPLE
1978 FIESTA
—3-dr. hatchback
—yellow with tan vinyl trim
—front wheel drive
—4-speed manual with overdrive
—rear window defroster
—steel belted radial tires
—rear window wiper-wash
—moveable front window vent
—stk 8-207

$4488

SIMILAR SAVINGS ON ALL FORD TRUCKS AT SUBURBAN

Your Ford Truck Specialists

Financing by Ford Motor Credit On Approval

SUBURBAN MOTORS

3377 Douglas St.
386-6131
Dealer Lic. 00403A

Palm Motors 3342 OAK ST.

75 Astre	$1982
74 Pinto auto.	$2664
72 Meteor HT	$2020
72 Toyota Pickup	$1498
72 Datsun 510	$1408
72 Ford auto.	$1208
72 Cortina	$ 829
71 Torino s-w	$1676
71 Meteor HT	$1452
70 Ford HT	$1257
70 VW Beetle	$1119
70 Gremlin auto.	$1094
70 Simca	$ 720
70 Mazda	$ 529
69 Pontiac HT	$ 970
68 Envoy	$ 456
68 Pontiac	$ 417
66 Dodge Pickup	$600

Instant "NO-RED-TAPE" Credit
(Down the street from McDonald's Hamburgers)
D-00641A 386-8385

'69 MACH 1, NEW PAINT, MEchanically OK, $2,700 or best offer. 382-8041 after 2 p.m.

SACRIFICE SALE, 1976 FORD custom 500, excellent condition, $3995. 652-5852.

'69 AUSTIN AMERICA, EXcellent buy at $595; tested. 384-3068 evenings.

1975 COUGAR XR7, TWO DOOR hard top, 25,000 miles, fully powered, $4300. 652-1673.

1967 CHEVELLE 2-DOOR HARDtop, tested Feb. 28, 1978, must sell, $1,000 OBO. 382-3728 after 6 p.m.

1976 FORD LTD NEW RADIALS, 35,000 miles, perfect condition, $4,375. 478-9495.

1971 FIAT 124 AUTOMATIC RUNning well, $700. Phone 592-0582.

'69 DATSUN 510, 2 DOOR, EXcellent shape, offers, 652-3296.

'69 BUICK SKYLARK, POWER steering and brakes, $975. 385-5282.

1971 LEMANS SPORT, 350 V-8, $1800. Phond 652-9215.

1966 DATSUN 410, NEW TIRES, good condition. Phone 598-4493.

1965 CHEVELLE 4-DOOR, EXcellent condition, $850. 479-2545.

150 CARS FOR SALE

METRO TOYOTA

OVER 150 SUPER SPECIAL USED CARS For You To Choose From!

Esso Car Clinic Reports On Request

100% Bank Financing Available

ALL Reasonable Offers ACCEPTED!

OPEN 9-10 386-3516

Metro Toyota Ltd.
625 Finlayson
Dealer Lic. 00431A

METRO TOYOTA

70 CUDA 318 auto. PS, PB, radio, mags, new paint. Don't miss this $2595. ESQUIMALT AUTOMART LTD. 480 Esquimalt Rd., 382-7195. D-00856A.

1967 ACADIAN CANSO SPORT Deluxe, mags, 350 automatic, Camaro interior, high performance engine, 2-door hardtop, low mileage, an exceptional car. Must be seen $2995. Will take trades. 388-7826 or 385-0031. D1-00094A.

75 VALIANT BROUGHAM 4-DR, Slant 6, auto., P.S., P.B., radio, bucket seats, in good condition, $3295. GARDEN CITY AUTO SALES LTD., 2978 Douglas, 382-9111. D-00319A.

1973 CHEVROLET CAPRICE 4-door hardtop, 400 cubic inch, power windows, power steering, power brakes, air conditioning. Good condition throughout. After 6 p.m. or Sunday 652-5733.

1972 THUNDERBIRD. FACTORY air, tape deck, cruise control, power seats, tilt wheel, 4 new Michelin tires. Tested until April '79. Excellent condition. Asking $4300. 595-3534.

1974 BUICK LUXUS, 2 DOOR hardtop, V-8 automatic, power steering, power brakes, white with black vinyl roof. $2,950, DL0094A. Super Motors Ltd. Phone 592-3540.

RARE BIRD
1970 Plymouth Superbird, 440 magnum engine, really distinctive car, good condition, $4000 firm. 652-3177.

THUNDERBIRD — 1972. RUNS well, looks great. Metallic brown paint with deep brown vinyl roof, new tires. Low price—$2850. 478-4477 6:30-8:30 p.m.

1972 TOYOTA CROWN, 2 DOOR, hardtop, 6 cylidinder, automatic, power steering, power brakes, AM-FM radio, excellent condition, $2200. 721-3507.

6 CYLINDER AUTOMATIC 1966 Ambassador, just tested. 2 owners. Exceptional condition. $650. 384-5827.

1968 CHRYSLER 2 DOOR HARDtop, new brakes, clean and reliable, sell or trade for good motorcycle. 479-0526.

URGENT: MUST SELL THIS week. '74 Pontiac Lemans, 66,000 miles. Excellent condition. Best offer takes. 474-1688 or 478-8612.

'67 CORONET 500 WITH MAGS, tape deck, dual exhaust, vinyl roof, $1200. 1725 Jefferson before 1 p.m.

1976 MONTE CARLO, LANDAU. Power steering, power brakes, air conditioning, excellent shape, 23,000 miles. $4900. 595-1646.

1970 OLDS 98 LUXURY SEDAN, damaged roof. Excellent motor and transmission. $475. 658-8005, 5:30-7.

FOR SALE — 1970 DODGE Super Bee. Excellent condition, 383 Magnum, 4 speed, G60-14 tires, chrome wheels, $2500. 642-3783.

MUST SELL
'71 Demon 6-cylinder, automatic, radials, good condition, offers. 743-4206 or 478-3217.

1966 FORD CUSTOM 2 DOOR, 6 cylinder, automatic, Government tested. Excellent shape. $400. 478-0966.

'65 MUSTANG, 289, 4 BARREL, headers, cam, wide ovals and mags, needs little work. $1000 firm. 592-4365.

1973 JEEP WAGONEER, FULL time 4x4, Quadra trac, near new radials, plus 4 snow tires. Excellent condition, $4,850. 656-3317.

'74 DATSUN 710, 38,000 MILES, 4 speed, 4 door, excellent condition, 595-3960 or 477-5559.

BEAUTIFUL 1974 GRAN TORINO, like new, sacrifice. First $2495. 384-8215.

1971 MAZDA 2-DR., 4-SP, NEW clutch, many extras, $1100 obo. Ph. 721-3096 after 6 p.m.

GOLD '74 VW BEETLE, Sunroof, 37,000 miles. $2100. 598-6373.

1970 VW BUG, GOOD RUNNING condition, must sell for best offer. Alan Reimer, 388-4413.

IMMACULATE '70 PONTIAC LeMans, 2 dr. HT., 350 AT., only 68,000 miles. $2400 o.b.o. 477-4632.

STUDENT MUST SELL IMMEDIately, '71 Toyota Corolla, $987.75. 384-4865.

GOOD '69 CORTINA, NEEDS front disc brake adjustment, $350 firm, 384-3855.

1969 CUSTOM DART 4-DOOR sedan, good condition; open to offers. 388-6758.

ONE OWNER 1974 PONTIAC LE Mans, automatic, power steering, excellent condition, $2150. 383-7735.

1966 BEAUMONT STATION wagon. $800. 478-0717.

67 COUGAR, 98,000 MILES, GOOD shape, $1295 firm. 598-6090.

150 CARS FOR SALE

D O U G L A S VOLKSWAGEN AUDI

Your Largest Volkswagen Audi Dealer On The Island!

PREMIUM AUDI TRADES!

77 AUDI 100. DEMO! Automatic, sunroof, air conditioning, 11,000 miles $8995

76 AUDI FOX wagon. 4 speed, air conditioning, radio, roof rack. 14,000 miles. $6695

75 AUDI FOX wagon. 4 speed, radio, 36,000 miles. $5795

75 AUDI FOX, 4-door sedan. Automatic, radio, 24,000 miles. $5395

75 AUDI FOX, 2-door sedan. 4-speed, radio, 36,000 miles. $4995

75 AUDI 100 LS. Automatic, power steering, power brakes, radio, sunroof, 20,000 files. $5995

74 AUDI 100 LS. 4 door. Automatic, radio, 37,000 miles. $4695

100% Financing on Approved Credit Scotia Plan!
To Choose From

Douglas Volkswagen Ltd.
3329 Douglas Street
388-5466
Dealer Licence 00341A

B. MADSEN MOTORS
478-5011

76 MAVERICK 6 auto, radio $3695

75 HONDA CIVIC, 4 spd., radio $2895

74 MERCURY BOBCAT, 3 dr. $2495

74 MUSTANG II V-6, 4 spd. $3995

74 CRICKET Auto. $2495

73 VALIANT 2 dr., 6 cyl. $2195

73 DATSUN 510 4 dr. $1995

71 OLDS TORONADO, loaded $3695

70 PONTIAC 4 dr. $1395

70 CORTINA 2 dr. $ 998

69 OLDS 442 Bucket seats $2195

69 OLDS CUTLASS 4 dr. $1695

67 TOYOTA CROWN, auto. $ 695

64 CHEVY NOVA, auto., 4 dr. $ 595

63 VALIANT 2 dr. $ 395

2691 SOOKE RD.
DL 00569A

1974 ORANGE AUSTIN MARINA, 2 door coupe, only 19,000 miles, standard shift, radial tires, radio and 8 track tape deck, like new inside and out, mechanically perfect as very well maintained, sporty and fun to drive, selling to buy larger vehicle, asking $2,100. 598-1715.

TRADE-INS MUST GO!
77 HONDA Civic $3695
Classic 59 CADILLAC Ambulance
70 FORD, Camper's Special $2495
75 FORD ¾ ton—sharp 2 tone $3695
Phone Ross 474-2134 or 642-4416. Buy Right Homes Ltd. DL01927.

73 Mustang Grande Candy Apple Red with black vinyl roof and interior, 351 V-8, auto., P.S., P.B., power windows, factory stereo. YATES AUTO SALES LTD. 950 Yates St. 388-7722. D-01610A.

72 BUICK WAGON V-8, auto., PS, PB, radio, roof rack, very straight, $2595. ESQUIMALT AUTOMART LTD., 480 Esquimalt Rd., 382-7195. D-00856A.

1948 SUPER NASH 600 CAR (PULmanized), mint condition. $2,000 miles. Open to bids. 656-4691.

'75 TOYOTA COROLLA, STATION wagon, one owner, mileage, 26,000. 642-3523.

1970 DODGE CORONET STATION wagon. Asking $700. 746-5667, Duncan.

1975 GREMLIN, 6 CYLINDER, automatic, perfect condition, $2500. 386-0678.

1964 CHEVY BELAIRE, V8, 283, good condition, best offer, 383-3601.

MECHANIC'S SPECIAL, NEEDS clutch, 1965

150 CARS FOR SALE

De Pape

INDOORS AT 779 PANDORA

'76 THUNDERBIRD
Air, stereo tape, leather, all power options. A beautiful automobile with only 25,000 miles. Last year of the full sized Thunderbird.

'78 TRANS AM
Auto P.S. P.B. Power windows 8-track GORGEOUS!!

'73 CORVETTE
454, 4-speed, Mags.

'78 JIMMY 4X4
V8 auto., P.S., P.B., P.W., door locks, optional wheels and tires, loaded and beautiful with 5000 mi.

'73 JAGUAR
4 dr., air conditioning, fully powered, leather interior. Local one owner with only 40,000 mi.

74 JENSEN Interceptor III
J-Series Coupe, air conditioning, multi-plex 8-track stereo system, power windows, leather interior, one owner, beautiful condition.

73 Mercedes 450SL
Hardtop and convertible top, auto, fully powered, air, stereo.

77 CADILLAC
4-DR. Sedan de Ville. All luxury options including: air, stereo, 12,000 miles. Immaculate.

76 SEVILLE
Cadillac, 4-dr., all luxury options including: Moon roof, leather, air, and stereo. Gorgeous colour combination. Drive it today!

76 CADILLAC
4-Dr. SEDAN de Ville, fully powered. All luxury options. Local automobile with only 20,000 miles.

75 CADILLAC
COUPE DE VILLE, all power options, air, stereo, traded to us by local owner with only 30,000 miles.

67 Rolls Royce
72 Pinto
72 Ford Convert
76 TR-6, O'drive
'72 Toyota 1600
'68 Datsun Wagon
'66 Olds Toronado

OPEN 8:30 to 5:30
CLOSED SAT-SUN

DePape Motors Ltd.
779 Pandora D-00264A
384-8035

METRO TOYOTA
ECONO LOT
TRANSPORTATION SPECIALS

65 Volks, (clean)	$799
65 Cuda fastback, tested	$899
67 Valiant slant 6	$1199
68 Montego MX tested	$599
68 Epic, tested	$99
69 Ford 4 dr, 6 cyl	$299
69 Javelin, new motor	$1,499
70 Chrysler Conv	$1999
70 Datsun sports car	$1999
73 Toyota PU Canopy	$2,199
73 Capri V6, sunroof	$2,499
71 Pinto SW auto	$1,599
71 Pinto auto	$1,099
70 Mazda	$199

100% Financing Available
OPEN 9-10
386-3516
METRO TOYOTA LTD.
645 FINLAYSON
DEALER LIC 00413A

PLIMLEY
BRITISH LEYLAND
1010 Yates
382-9121

NEW AUSTIN MARINAS FROM $3795

74 Toyota Corona	$1995
74 Vega H.B., auto.	$1695
73 Pinto s.w.	$2195
73 Dodge Polara	$1795

Many More To Choose From $295 and up
Open 8:30 to 6:00
Dealer Licence 572A

PAINTER
MOTORS LTD.
2936 Douglas

75 GREMLIN X 6 cyl. auto. P.S.
75 HONDA Hatchback sunroof
73 MUSTANG Fast Back auto.
73 TOYOTA Corolla 1600 auto
73 BARRACUDA Auto., P.S., P.B.
72 CUDA V-8, buckets, mags
72 CHALLENGER Auto., PS, PB.
72 DATSUN 240-Z. Radials
71 SPITFIRE. New motor, radials.
70 TORINO Convertible
70 VW BEETLE
70 DART 2-dr. HT, V-8 auto
70 MAZDA pickup, 52,000 miles
69 MUSTANG, 429 Cobra, 4-speed
69 DATSUN 4x4, 52,000 miles
69 SPITFIRE 4-speed, new radials
67 COUGAR V-8, auto., P.S., P.B.

"SPECIALS"
72 FIRENZA low miles $ 889
69 FORD Pickup 6 cyl. $1095
100% BANK FINANCING O.A.C.
D-00346B 385-1155
(After hours: 385-0122)

EVERYONE WANTS A BARgain, we have it. 69 Meteor 4 door, automatic, power steering, 302, tested, gas saver. Excellent running condition, ideal family car, $550 firm. 383-6709.

FOR SALE 1962 FORD FAIRlane 500, engine mileage 34,000, 1 owner. Call after 6 p.m. 385-8436.

'71 DUSTER, GOOD CONDITION, $1000. Phone 477-3656.

1956 CHEV, EXCELLENT RUNning order, offers. 656-3379.

45 CHEV 6 CYL. AS IS; FIRST $200 takes. 479-8628 noon-3 p.m.

151 SPORT, IMPORT CARS

Rolls Royce

'63 SILVER CLOUD 3, absolutely gorgeous, purchased from local owner, serviced locally. A must for the Automobile Connoisseur. We will take trades. YATES AUTO SALES LTD., 950 Yates St., 388-7722 D-01610A.

'59 Mercedes 220S
Beautifully restored 4-dr. sedan that looks and drives like new. A MUST SEE!
DEPAPE MOTORS LTD.
779 Pandora St. D-00264A
384-8035

UNIQUE 1967 FIAT 850 SPORT Coupe, innumerable accessories including CDN Mags, T-A radials, headers, dual exhaust and more. Well maintained, bills to prove. $1400 or offers. 592-2118 after 5.

'73 KHARMANN GHIA CONVERTible, light blue, new top, 59,000 miles. Excellent condition, $2500 or best offer. Nick, 388-6621 or 382-2703.

1969 JAGUAR XKE COUPE, 51,000 miles. Chrome wires. New radials. Immaculate condition. Must be seen. $8200. 382-8670.

'71 BMW 2002, SUNROOF, MAGS, RADIALS, RADAR, AM-FM radio, Pioneer cassette deck, $3300. 386-7509.

'65 VETTE COUPE, AIR, TELEscopic, leather, power windows, tint, mags, radials, mint, no triflers. 384-6606.

1974 AUDI FOX. 39,000 MILES, automatic, new radials, well maintained, excellent condition, 598-4006 after 5.

1971 MGB GT, SUN ROOF, LOW mileage, just tested, just tuned up, $2500. 479-7004 or 383-7215.

'69 TR6, EXCELLENT CONDITion, must sell, phone 652-2341 between 6-8 p.m.

1973 FIAT 128, RADIALS, SNOW tires, radio, excellent condition. 479-2858.

1975 260-Z DATSUN, EXCELLENT condition, low mileage, fuel injected, standard. 384-7640.

'74 CAPRI, V-6, 4 SPEED, power-play cassette tape deck, super condition, 386-6439.

1975 TR6 OVERDRIVE AM-FM, cassette, everything new, offers. 385-8305.

1970 MERCEDES, 280 S, WHITE, beautiful condition, must sell, 598-8516.

'59 MGA, GOOD SHAPE, REMOVable hardtop, Michelin tires, $2,000. 652-2778.

'71 TR6, DARK BLUE, SOFT AND hard top, 59,000 miles, 652-5720, Before 8 p.m.

1972 ALFA ROMEO 4-DOOR sedan; asking $2995 or best offer. 477-6390.

1964 MGB, GOOD CONDITION, $1200 firm. 477-3554.

1970 AUSTIN AMERICA, $875, good condition. 382-2550 or 592-2217.

'73 MGB, EXCELLENT CONDITion, serious offers, 592-1790.

1975 VOLVO 164E, $6795. SEE AD under classification 150.

'66 MGB FOR PARTS, 474-2619.

154 TRUCKS, BUSES AND VANS

KEN'S WEEKEND SPECIALS
1977 GMC ¾-ton Vandura in beautiful black with side door glass and rear glass, V-8, automatic, power steering, power brakes, radio and high back seats. For exclusive and personal service on the above van and others, phone Ken Alger, Empress Pontiac Buick, 2867 Douglas, 382-7121 or 388-5382. D01227A.

1959 IHC 3 TO 4 TON, GOOD CONdition. New 16' steel construction deck with hoist. Near new tires. $3,000. Will sell deck and hoist separately. 1968 Fargo 500 (2 ton) has 12' aluminum van with Tedco door. Good condition. $1595. Phone 112-749-3843.

1974 DODGE KARYVAN, V8, AUtomatic. 21,000 miles. Power steering and brakes. Excellent condition. Ideal for camper conversion. $5900. Evenings 368-9268.

77 FORD ½-TON STEPSIDE, 350, 4-bbl carb. with canopy, in like-new condition. GARDEN CITY AUTO SALES LTD. 2978 Douglas, 382-9111. D-00319A.

1974 FORD ECONO E-200 VAN, power steering, power brakes, radio. Partly camperized. 35,000 miles, excellent condition. $3995. 595-0868, after 10 a.m.

56 CHEV. SCHOOL BUS, READY to be camperized, 283, 4-speed. Only $1600. GARDEN CITY AUTO SALES LTD., 2978 Douglas, 382-9111, D-00319A.

'64 CHEV VAN, V-8 AUTOMATIC, running gear, completely redone, excellent mechanical condition; $1000 firm. Phone 652-2472 daytime and 652-1759 evenings.

1972 FORD ¾-TON PICKUP, AIR conditioning, mirrors, new paint, 360 V-8 automatic, heavy duty equipment, $2150 or best offer. 656-6806.

1975 GMC 1 TON
Vandura, 350, power steering, power brakes, good condition, 41,000 miles, $4,500. 592-0890 after 5.

1971 GMC ¾-TON PICKUP, 307, 3 speed, new disc brakes, new heavy duty clutch, air lifts, insulated canopy, mag wheels and radials; $2700 or offers. 478-2945.

'72 CHEV ¾-TON PICKUP, power steering and power brakes, heavy duty suspension, 350, excellent condition; must be seen. 479-6953 between 6-7.

MUST SELL
1975 Datsun ½ ton pickup, 22,000 miles, canopy, HD bumper, new tires, offers on $3,100. 652-2064.

1972 DODGE ½-TON, POWER brakes, radio, 318 engine, 4-speed transmission, with new paint job. 384-3063.

REPOSSESSION
1975 Dodge flatdeck in very clean shape, require offers. Bank of Nova Scotia, 385-9746.

1969 FORD ECONO 300, ¾ TON van, new engine and transmission, 302, automatic. Asking $1500. O.B.O. Phone 748-0277.

1976 FORD F150, 360 AUTOMATic, power steering, power brakes. Factory canopy. 383-6047. 10 a.m.-2 p.m.

'75 SCOUT 4-WHEEL DRIVE. New paint, oversized tires. Must sell. Offers to $5500. Phone after 5. 642-4455.

1968 VOLKSWAGEN WINDOW van, $900 or offers. Can be seen at 7659 Mount Newton. Saanichton. Towards KOA campsite.

'71 ¾-TON ECONOLINE. TASTefully customized interior, excellent shape. To view, 1495 Edgemont.

'75 DODGE MAXI, POWER steering, power brakes, partially camperized, 27,000 miles, excellent condition. 658-8068.

'77 DATSUN SPORT TRUCK, DEluxe cab, automatic, all options, 5,300 miles. Immaculate. 477-1016 after 6 p.m.

1972 DATSUN 1600 TRUCK, WITH canopy top and radio, $1,800 or best offer, must sell. Call John 384-0586 or 595-5190.

'68 FORD ¾ TON, 360 MOTOR, $1000 or offers. 383-6085 or 477-6219 after 5.

1969 FORD WINDOW VAN, CLUB wagon 100, long line, V8 automatic. $1,500. 382-7791 anytime.

1977 ECONOLINE 100 VAN, V-8 automatic, power steering, brakes, radio, $5395. 479-0264.

'76 FORD ECONOLINE VAN, captain's chairs, privacy glass, radials, $5500. 385-1848.

'71 DATSUN PICKUP, GOOD running condition, with heavy-duty bumper. Phone 385-5274.

'68 MERCURY ¾ TON, CAMPER special, automatic, best offer. 479-9610.

1974 DATSUN SPORT TRUCK, good condition, 47,000 miles, standard; offers. 388-7240.

1976 FORD — MUST SELL, V-8, 4 speed, new shocks and exhaust, good rubber, cheap. 910 McClure.

1977 GMC VAN, INSIDE COMpletely finished, lots of extras. 592-0741.

1973 FORD ½-TON, 4X4, EXcellent condition, must sell; best offer. 642-4574.

1968 DATSUN PICKUP, 38,000 miles, good shape. Inspected. 478-5110.

'67 CHEV TRUCK, REBUILT 283, new trans, good rubber, 4-barrel, twin pipes, $1500. 478-7296.

'39 CHEV FLATDECK TRUCK. Offers. 383-1586.

EXCELLENT '59 VW VAN, $795. Call 592-1705.

154 TRUCKS, BUSES and VANS

TRUCKS?
We've Got 'Em
AT

VICTORIA DODGE CHRYSLER
ON YATES

PICKUPS from $4343
4X4'S from $6875
VANS from $5411

EASY
ON THE SPOT
BANK FINANCING
AVAILABLE

VICTORIA
DODGE-CHRYSLER
Hours: Mon.-Fri. 9-9
Sat. 9-6
DL. No. D00867A
384-8174

DESPERATE

Any offer over $900. 1971 Fargo ½-ton. Too many new parts to name here. Much money invested. 656-2688.

1970 CHEVY WINDOW VAN, 6 cylinder, 44,000 miles; 1" styrofoam insulation. Carpeted, panelled, gaucho bed, cabinet bar. Offers on $1850. Call 592-0773 between 6-7 p.m.

1971 FARGO POWER WAGON, ¾ ton 4 by 4, 383, power brakes, automatic, heavy duty bumpers, winch, warn hubs, 2 auxiliary tanks, radio, offers on $3,500. 652-3302.

1969 FORD PICKUP, BIG 6, heavy duty springs, shocks, bumper hitch, West Coast mirrors, radio, dual speakers, rubber as new. Tested to December, '78, good running order. $1075. 478-6301.

77 FORD F-150 4x4

12,000 miles, $6500 or offers. 598-1486, 384-3976.

1969 FORD ¾ TON, 4 SPEED, 6 cylinder, near new rubber, new front shocks, recent tuneup, 65,000 miles, $1700 or best offer. 479-4716 evenings or weekends.

1974 SPORTSMAN ROYAL Dodge window van, power brakes, power steering mag wheels, CB headlights, air conditioning plus many extras. $4,800. 478-7306.

'70 TOYOTA HILUX, 4-SPEED CANOPY. Rebuilt motor, $1350. GARDEN CITY AUTO SALES LTD. 2978 Douglas, 382-9111 D-00319A.

1976 DODGE TRADESMAN 100 van, V-8 automatic, power brakes and steering, 16,000 miles; $4700 or best offer. Phone Dan Ray, 9-5 weekdays, 595-5151, weekends or evenings 479-3376.

1971 FORD ¾ TON CAMPER Special, new 360 motor, automatic transmission with shift kit and extra cooler built-in by Bullfrog. A good buy at $3,300. 479-7488.

77 FORD VAN
10,000 miles, short wheelbase, roof, tape deck, AM-FM radio, deluxe green paint, looks sharp; offers on $6000. 595-2947 anytime.

1975 FORD ¾ TON PICKUP, 390 V-8 automatic, power steering and brakes. All heavy suspension, 43,000 miles, $3,850 or best offer. 656-6806.

1974 CHEYENNE K5 BLAZER, 4-wheel drive, 350 auto, carpets, tinted glass, AM-FM radio, roll bar, 12x16.5 tires, headers, 37,000 miles, $6200. 652-2202.

1974 FORD ¾-TON, POWER steering, power brakes, automatic, 55,000 miles, $2500; '64 Chev ½-ton, $300. 478-7653.

65 VOLKSWAGEN VAN, MANY new parts, $500 or best offer. 479-0753 after 6 p.m. or 388-5464, pager 616 anytime.

REDUCED TO $3,900. 1974 DODGE MAXI-VAN 300, 879 TRANSIT.

VW WESTPHALIA VAN
Immaculate shape, only 45,000 miles, asking $5400. 658-8376.

'74 FORD XLT F-350 PICKUP Super Camper Special, $5200. 478-2393.

1971 DODGE ¾-TON WINDOW van, all carpeted, $1975 or best offer. 656-6806.

'64 CORVAIR WINDOW VAN, runs well, needs some body work. After 5 p.m. 595-3364.

'74 FORD E200 VAN, 302 AUTOmatic, $3,500 or offers. 479-8020 after 5 p.m.

71 FORD H.D. F-250. V8 4 SPEED. Radio, factory canopy, 6 new tires. 478-4243 or 478-5177.

1973 FORD RANGER, CAMPER special, automatic, P.S., P.B., 71,000 miles, $3400. 478-8148.

1977 GMC GYPSY VAN, EXTRAS galore, $9000 new; $6200 takes. 592-5832.

1975 DATSUN PICKUP, EXcellent condition. $2950. Office hours 388-5133, eves. 112-743-4079.

1975 INTERNATIONAL DUMP, model 2070, 12 yard aluminum box, with work. 478-8361, 658-8921.

'69 INTERNATIONAL GRAVEL truck, with H plate, new motor and trans, $5950. 652-1788.

'69 FORD SUPER VAN, CAMperized, stereos, rebuilt engine, tested, $2200. 595-0723.

1964 INTERNATIONAL VAN, needs some work, $600 offers, 592-6435.

'69 DATSUN PICKUP, 1300, needs some work; offers. 388-6843.

1973 BLAZER 4X4 AUTO., BEST offer. 477-4528.

1950 CHEV TRUCK, $300; 1950 chev. truck parts. 382-3715.

'77 DODGE, B100, 9000 MILES, $4700. Stereo system. 479-7636.

1970 FORD ¾-TON PICKUP, $1795. 479-1020 or 749-3760.

'68 FORD ½ TON, 4 SPEED, tested, $1250. Offers, 598-8604.

71 DODGE VAN, FULLY CAMperized, raised roof. 477-1693.

DODGE 76 VAN, GREAT SHAPE, best offer. Evenings, 383-3527.

1971 FARGO ¾ TON, 4X4 WITH winch, ex government. 478-5556.

'70 FORD ECONO, 6 AUTOMATic, $1200. 386-9728.

'60 CHEV P.U. AND CANOPY, $600. 384-2356 days.

'76 GMC ½-TON TRUCK, GOOD condition, low mileage. 652-3608.

ONE TOO MANY, 1973 GMC ½-ton truck. Asking $2500. 595-7103.

1969 FORD ¾-TON PICKUP, V-8, auto, 72,000 miles, $1500, 478-0947.

1956 DODGE. JUST TESTED. Good condition. $700. 384-5282.

'57 FORD ¾-TON, FLATDECK. 656-5528.

'72 FORD ¾-TON CUSTOM, $1850 or best offer. 478-1301.

1971 TOYOTA LANDCRUISER, 4x4 soft-top, $1995, extras, 382-5364.

1964 MERCURY PICKUP, ¾ TON, 4 speed, $700. 642-3058.

'70 GMC ¾ TON; V8 AUTOMATIC, $1800 or offers. 386-8585.

1970 VW POP-TOP VAN, FULLY camperized, $2900. 598-4987.

1973 GMC ¾ 4 SPEED. OPEN TO offers, 479-6206.

154 TRUCKS, BUSES AND VANS

45 ADULT PASSENGER BUS, 1971 International Harvester, first class condition, just tested. $5,000. 478-8793.

69 ECONO VAN, 302 STANDARD, panelled, insulated, etc. Must sell soon. $1,600 or best offer. 479-2778 or 656-1554, after 6.

1973 JEEP WAGONEER, FULL time 4x4, Quadra trac, near new radials, plus 4 snow tires. Excellent condition, $4,850. 656-3317.

74 CHEV ¾-TON AUTOMATIC. One 74 Chev ¾-ton 4x4 automatic. Low mileage. Excellent condition, 478-4707 or 478-3518.

DISPOSAL SALE.
1975 GMC van, 6 cylinder automatic, radio, excellent condition, $2500. 478-2865.

'76 VOLKSWAGEN VAN, CUSTOM camperized, excellent condition, 18,500 miles, $6,000 or best offer. 721-3606, Randy.

1970 1-TON STEP VAN, GOOD condition, tested. Phone 656-4219 or 656-3511.

1972 VOLKSWAGEN VAN, CAMperized, good condition, extras, phone Bill. 598-8708.

1974 TOYOTA PICKUP, CAMperized, low mileage, excellent condition. $3,200. 595-8425.

1971 FORD ECONO VAN, INSULated and panelled, 6 automatic, $1600 or best offer, 478-3361.

1964 CHEV PICKUP, 283 4 speed, runs well, body rust, $600 or best offer. 478-5361.

1973 VW WINDOW VAN, 68,000 miles, automatic, excellent shape, $2550. 479-0230.

MUST SELL MY TRAVELLAL 4x4. Price has been drastically reduced. 592-9682.

1963 DODGE 700 TANDEM FLATdeck. Offers, call 383-5732 after 6.

158 TIRES

GENERAL
'GRABBERS'
The WIDE Ones!
60 and 70 SERIES
RAISED WHITE LETTERS
ALL SIZES
Now In Stock
D & D TIRE
1620 BLANSHARD
382-7283

FOUR FIRESTONE TIRES ON 8 stud split rims, tires are 7.50-16 LT, 10 ply, range E, low mileage, $500. 382-5348.

3 HR 78-15 GENERAL STEEL belted radial tires, $30. Phone 383-3681.

1977 CORVETTE WHEELS, 15X8, with rings and caps, excellent shape, $250 firm, 383-4527.

THREE 8-PLY 800X16.5 TIRES. Like new, phone 478-5802.

2 NEAR NEW TUBELESS RADIal tires, size 165x13, $50. 385-8486.

160 PARTS, ACCESSORIES

CAR STEREO

Indash cassette player with am-fm stereo radio and top quality coaxial speakers. Complete package $189.95. Installation available. B.C. SOUND & RADIO SERVICE 931 FORT 385-4731

SPRINGS
Specializing in overloads for pickups (including imports). Booster and helper springs (leaf and coil) for cars.
Prompt Repairs—Free Estimates
PHONE 384-0213
LOGAN'S SERVICE CENTRE
650 Burnside East Near Douglas

55-56-57 CHEVY PARTS
'57 signal bar, '55 spotlight, '56 fender extensions, grill, hood bird, steering wheel, '55 chrome headlight eyebrows, electric wipers, power-pack engine, power glide, hubcaps, big block headers, bucket seats, chassis parts, much more. 384-5790.

TRUCK WRECKING
CROSS ROAD MOTORS
COBBLE HILL, 743-2352

Why Sell Your Car?
Have your import or domestic engine done by professional rebuilders. Rebuilt engines available. Sea Power and Machine, 656-4241.

PIP PIP OLD CHAP, AUSTIN Cambridge motor, transmissions, radiator, workshop manual. Also many A-40 parts. All reasonable. 592-1431.

RADIATOR REPAIRS, FAST TOP quality repairs at Maurice's Auto Body, 427 Beta St., phone 386-3381 or 384-8094. Located behind the Burnside Pay and Save Gas Station.

B. C. AUTO WRECKING LTD.
Now wrecking most make of cars and pickups, 652-1181.

1964 PONTIAC 2-DOOR, HARDtop, body, high performance AMC 390 short block; one set of Hookey headers for Gremlin; assorted AMC engine parts. 478-3671.

'55-'57 CHEV POWER STEERING setup, racer brown solid cam and lifters, MT and vette aluminum valve covers, Craig 8-track. 385-5852.

VW MOTORS
Used and rebuilt $150 and up, plus all areas of VW repairs. Beetle Auto Haus, 309 Ellice St. 382-1815.

ONE SET CHROME SIDE PIPES, mags and tires, 1963 2-door Chevy hard-top, new 396 with new tires all round. Offers. 477-0408.

780 HOLLEY, NEARLY NEW, 2 backside windows and side chrome for '54 Ford; offers. 595-5156 after 7 p.m.

'67 CHEV TRUCK 4-SPEED transmission, complete with bellhousing, flywheel, etc., many new parts. 477-2039.

TWO BLUE BUCKET SEATS with seat belts, from '77 Ford Econoline van. Near new condition. Phone 384-4946 after 5.

VICTORIA 4-WHEEL DRIVE
FREE WHEELING HUBS for any make of 4-wheel drive. D-12531
597 Hillside at Rock Bay 388-6511

1953 FORD FLATHEAD. REbuilt rad, bell housing, crash boxes and parts. 4 cylinder Ford engine (gas). 478-6556.

TWO 14X5" CHEV CHROME REverse rims and moon hubcap, 5-bolt pattern, $40. 384-0847 evenings.

'64 STUDEBAKER FOR PARTS, 4 door, not running needs engine work. 388-7236, $100. Haul away.

DESPARATE, MUST SELL 70 Charger, first $550. takes. 388-4379.

1949 INTERNATIONAL, 232 CORvette rear end, new wiring, phone after 5. 384-8760.

1971 FORD GALAXIE PARTS complete front end, doors, trunk lid. Please phone after 6, 642-4196.

WANTED: PAIR OF BLACK buckets from Tovola or Datsun. 388-6851.

WANTED: REAR END BRAKE drum for '68-'70 VW van, urgent. 382-5475.

CAMPERETTE FOR DATSUN truck, white bucket seats, 382-6378.

'63 PONTIAC CONVERTIBLE, for parts. 382-2462.

'57 DODGE DART FOR PARTS. Tires and transmission. 479-8873.

63 GALAXIE, FORD, FOR PARTS or whole, 477-9217.

WANTED — FORD 351 WINDSOR motor. Phone 656-4606 after 5.

'61 PONTIAC 6, GOOD MOTOR, parts or whole. 478-2510.

WANTED 4, RIMS TO FIT Blazer or Jimy. Phone 479-4754.

488 GEAR FOR 12-VOLT CHEV like new. 479-7498.

'62-'66 CHEV, PONTIAC PARTS. 230, 283, 389, engines, 478-0168.

REBUILT 283 MOTOR AND transmission, best offer, 383-9772.

2 CRAIGAR 15X10'S, BRAND new, $200. 592-3087.

WANTED — ONE 16.5X10" 8-hole, Chev truck rim, 477-5594.

'71 VOLKSWAGEN BEETLE FOR parts. 642-3716.

160 PARTS, ACCESSORIES

'49 AUSTIN, 2 DOOR, FOR SALE, $100. Also 4 door, free to good home. 477-3316.

'70 CHEVELLE, RACE CAR body, and roll cage, extra body parts. Offers. 382-5348.

'48 283 AND AUTOMATIC TRANSmission, complete, runs good, '52 Ford van parts. 479-1889.

WANTED; SMALL BLOCK CHEV, 202 heads and 411 gears for 10-bolt rear end. 382-2252.

'57 DODGE ENGINE, TRANS and glass, '64 Rampler station wagon, needs engine. 477-3656.

COMPLETELY REBUILT CHEVY 6 cylinder, excellent condition; offers. Larry, 216-3675.

'69 CONTINENTAL LINCOLN ENgine, 460 with automatic transmission. Offers; 385-5167, 474-2858.

WANTED FOR CASH
307 Chev engine block. 384-6360 or 385-6849.

WANTED TAILGATE AND headlight rim for '61 GMC Fleetside. 478-2653.

'62 IMPALA WINDSHIELD, $30. 598-8257.

162 AUTO REPAIRS, SERVICE and TOWING

DARYL'S MOBILE AUTO REPAIRS AND SERVICE
At your home or business, 24-hour emergency service. Phone 388-4436.
Special rates for Old Age Pensioners

SCRAP CARS HAULED
Associated 478-9571

166 CARS AND TRUCKS WANTED

WE PAY
the Highest Prices for Your Clean Used Car
TRY US—YOU'LL BE SURPRISED!
Empress Pontiac Buick GMC LTD.
382-7121 DL01227A

WANTED TO BUY
TOP QUALITY CARS
DePape Motors Ltd.
779 PANDORA 384-8035

TOP DOLLAR
FOR TOP CLEAN CARS
Contact:
BRUCE LOCKHART
CORNELL-CHEV-OLDS
3050 Douglas 385-5777

ANTIQUE CARS
WANTED FOR CASH
Cadillac, Packard, Buick. From 1930 to 1960. Will pay top dollar for good cars, no junk, must be original. Please send description, price and phone number to Victoria Press Box 832.

OKOTOKS COLLECTOR CAR Auction May 27th. Need vintage cars to consign. Brochures — Box 430, Okotoks, Alta. T0L 1T0. 403-938-4139.

TROUBLE SELLING YOUR CAR OR TRUCK?
CALL OR COME INTO
GARDEN CITY AUTO SALES
2978 Douglas 382-9111

WANTED: THE BEST FORD Mustang, Cougar or Fairlane offered for cash for $800 or less. Must be automatic. 478-3030.

WANTED 1970 TO 1977 MERcedes, Diesel, Automatic 479-347 evenings.

WANTED: TAILGATE AND headlight rim for '61 GMC Fleetside. 478-2653.

WANTED — OLDER VOLKSwagen bus. Phone 383-8879.

WANTED: VOLKSWAGEN BEEtle. 383-8875.

MUSTANG, '65 OR '66, MUST BE in excellent shape, 385-1566.

168 CAMPERS, TRAILERS and MOTOR HOMES

1977 BONNAIRE
Hardtop Tent Trailers
Slightly used investors 2-burner propane stove, sink, city water hook-up, 12-volt electrical system, ice box, dinette, exterior baggage door, storage area, propane tank, spare tire, privacy curtains, 4 stabilizing jacks. Clearance Priced from $1595. 1973 Bradford Hardtop tent trailer, canvas needs some work. $350 or best offer.
RUSS HAY
BICYCLE SHOP
2542 GOVERNMENT 384-3722
Next to Three Point Motors

RAVEN R.V.s
Van Conversions
Our Specialty
Raised Tops for All Vans
Top Quality and Reasonable Prices
4099 TUXEDO
479-3178

NEAR NEW
'77 VW WESTFALIA
Factory built, pop-top, sleeps 4, sink, electric pump, icebox, storage cupboards, radio, front fire mount, seat head rest, 25 m.p.g., 12,000 miles. Asking $8,950. 385-7583.

LATE MODEL 1975 JAMBOREE 22 ft. Dodge Chassis motorhome, low mileage, excellent condition, full bathroom, TV antenna, power brakes and steering, dual holding tanks. By original owner asking $14,900. 658-8838.

71 DODGE VAN, RAISED ROOF, fully camperized, furnace, remote control TV antenna, electric water pump, exhaust roof fan, 6-ply belted truck tires, sleeps 5, $4500. 479-1080.

1973 9.5 FT. DELUXE CAVEMAN camper, very sparsley used, 3-burner stove, and oven, 3-way fridge, furnace, 2 propane tanks, $3,000. call 479-7314.

OKANAGAN CAMPER FOR longbox import truck, fully equipped including 3-way fridge, furnace and jacks, used only twice, $2495. 478-2621.

BEAUTIFUL 1974 27' HOLIdaire, completely self-contained, air conditioning, radial tires; offers to $7200, trade considered. 743-4711, Cobble Hill.

15' TRAILER, PREMIUM CONDItion, sleeps 6, 3-way fridge, propane stove, furnace, porta-poti, plus equalizer hitch and mirrors, $2,400. 477-3474.

GALAXIE
11 foot, sleeps four, oven, fridge, porta pottie, vanity sink, clean as new. $3750, 966 Saturna Pl.

'76 TRILLIUM, 13' TRAILER. Every extra, used twice. Must be seen. Tow it with your Honda. 595-1863.

'71 DODGE VAN, 6 CYLINDER, fully camperized, with 3 way fridge, chemical toilet, propane, many extras, $2300, 383-1282.

1973 MOTORHOME, CHRYSLER Diplomat, 6000 miles, air conditioned, shower, toilet, fridge, stove. Sleeps 6. To view 479-8944.

NEW DELUXE CANOPY, SLIDing windows, insulated, panelled, lights, reasonable. 479-1552.

15' TRAILER, SLEEPS FOUR, new stove, ice box, water, etc. $888.88. 1757 Fairfield Rd.

CANOPY FOR DATSUN DELUXE cab or short box, brand new, $300. 388-5826.

16' CORSAIR, A-1, TOILET, fridge, stove, canopy. Sleeps 5. Extras. $2700. 477-4602.

8' RANDALL CAMPERETTE, fridge, furnace, stove, jacks, $1100. 652-1280.

SALE, 1974 TERRY TRAILER, 23'6, many extras, like new; offers to $5400. 479-1047.

8' OVERHEAD CAMPER WITH jacks, $1000. 479-2023.

TENT TRAILER, $400. 642-4272.

ARISTOCRAT 16' TRAILER, PERfect condition. 598-3989.

168 CAMPERS, TRAILERS and MOTOR HOMES

PEDEN RECREATIONAL VEHICLE LTD.

VANGUARD SALE
SUPER SAVINGS
ON NEW '78 VANGUARD
—MOTORHOMES
—CAMPERS
—Van Conversions
—TRAILERS

1 WEEK ONLY (May5th-15th)

'78 VANGUARD CAMPER with 3-way fridge, furn. Save $432
SUPER SALE PRICE $2895

'78 22½' VANGUARD MOTORHOME
Features roomy bathroom with tub and fibreglass roof on deluxe Ford chassis Save $1180
SUPER SALE PRICE $20,950

'78 9'6" VANGUARD CAMPER with 3-way fridge, furnace, hydraulic jacks. Save $322
SUPER SALE PRICE $4423

New '77 23½' VANGUARD TANDEM TRAILER
This living room model features comfy chesterfield and large bathroom Save $1950
SUPER SALE PRICE $8495

"MANY OTHER MODELS ON SALE"

—Clean Trades—
—Rentals, Repairs—
—Van Tops Installed

Large Parts And Accessories Store

PEDEN R.V. LTD.
386-3464
2855 QUESNEL ST. D-01950A
Behind Empress Pontiac Buick

EMPRESS CAMPING SERVICE
APOLLO
OTTO
BOLER
LIONEL
WINNEBAGO
FLEETCRAFT, SUNDOWNER
HOLIDAIRE, LEISURECRAFT
CANOPY TOPS — ACCESSORIES
PAT BAY HWY., SIDNEY
656-5504 MDL 2488
OPEN 7 DAYS

OKANAGAN
MOTORHOMES - CAMPERS
TRAILERS - CANOPY TOPS
Parts and Accessories
REPAIRS
"We Install Hitches and Do Wiring"
NOW OPEN TIL 7 P.M.
THURSDAY and FRIDAY
LOGAN'S RV SERVICE CENTRE
650 Burnside near Douglas
384-0213 D-00287A

DOGWOOD TRAILER SALES
PARTS — PROPANE
WESTERN WILDERNESS
Campers
WILDERNESS KOMFORT
Trailers
2630 Deville Road
Highway 1 at Millstream
478-6841 DL-00421A

1970 CHRYSLER TOWN AND Country with 16' aluminum travel trailer. Sleeps 5, gas stove and oven, gas and 110 volts, 4 cubic ft. fridge, equalizer hitch with Servo brakes. All complete for summer camping. Asking $3,000 firm. 598-4065.

75 CHEV MOTORHOME V8, power steering power brakes, automatic. Ideal getaway machine. Completely customized with raised roof. Only 39,000 miles, immaculate. Must be seen. $8200 or best offer. 382-9455 after 4.

MOTORHOME RENTALS
Class A and smaller units available for May and early June. On off season rates. Some bookings open for later part of July and August, 479-6612.

1974 SCAMPER TRAILER, 16', sleeps 6, fridge, stove, porta-potti and furnace, excellent condition, complete with equalizer hitch, anti-sway bar, brakes, brake control, mirrors and jacks. $3495. 479-8073.

PARK YOUR TRAILER OR camper for weekends on your private forest in recreational area. Close to city, easy terms. Joe Blodgett, 388-4455.

1971 10' VANGUARD CAMPER, fiberglass roof, 3 way fridge, furnace, jacks, sleeps 4, Phone 478-2510. $3000.

8'X3' ALUMINUM CANOPY, cargo door, insulated, lights, sliding windows, and vent. $400. 479-0906.

1971 VOLKSWAGEN WESTFALIA, good shape, will accept small trade. 479-8109. Ask for Darail or Howard.

22' EMPRESS MOTOR HOME for rent. $200 per week, available month of June, July, August 13th-23rd, 16th-23rd. 598-4490.

1971 VW WESTPHALIA CAMPmobile, 40,000 miles, excellent condition; offers to $4000. Tues.-Sat. 598-1010 days.

TRAVEL TRAILER
20' Tandem, completely self-contained. $6,500. 658-8664.

15' TRAVEL TRAILER, SINK, icebox, $395 or best offer, No. 206 — 291 Regina, 385-5548.

RENT NEW 20' MINI MOtorhome, $150 weekly, 6 cents KM, 477-0968, 477-2333.

BOAT LOADERS, BOAT loaders, campers, vans, mini homes, 478-3796, 478-2754.

75 OKANAGAN IMPORT, fridge and jacks, $1950. Office hours 388-5133, eves. 112-743-4079.

HARDTOP SILVERLINER TENTtrailer, sleeps 4, very good condition, $425, 592-0364.

WOOD'S CAVALIER TENT trailer, excellent shape, $350. 478-9706

1973 FORD F250 CAMPER SPEcial with 10' deluxe Caveman camper. $6,400. 478-8148.

TRAVEL TRAILER
20' tandem Vanguard completely self-contained, $6,500. 658-8664.

UTILITY TRAILER 4X6 BOX, nauahyde cover, Dodge Ralley rims, good condition. $200. 478-8080.

FOR RENT — 15' TRAILER self-contained, hitch available 477-9672.

1977 NOMAD 24', USED ONCE, new condition, must sell. Anytime. 477-9672.

OKANAGAN CAMPER FOR IMport truck, sleeps four, stove and cooler. 478-5989.

8' CAMPER FOR RENT, VERY comfortable, $50 per week. 479-3778.

1972 VOLKSWAGEN VAN, CAMperized, good condition, extras, phone Bill, 598-8708.

RENT MINI WINNABAGO AVAILable May-June-August 15 on. 479-1047, 479-1043.

UTILITY TRAILER, 6X4', HEAVY construction, 14" wheels, $150. 477-2115.

CAMPERS FOR RENT, BOOK early, 478-3080. Also canopy for sale.

OKANAGAN CAMPER FOR IMport truck, sleeps four, stove and cooler. 478-5989.

MUST SEL

200 APARTMENTS TO RENT UNFURNISHED

BROWN BROS. on BLANSHARD

"People Helping People"

PRESENTING THE PRINCE CHARLES

(215, 217, 219, 221 Gorge Road East)

This brand new development offers you a choice of four separate buildings designed for your living comfort.

Situated in the quietness of the Gorge Waterway, yet only a few minutes from town and major shopping areas. Bus stop direct to town just a short distance from your door.

Waterfront suites present a magnificent view of the Gorge waters.

Do you own a small pet? We have a special pet lease to accommodate you.

Open daily for viewing, please see resident manager.

We offer you a special move-in bonus — 50 per cent off your rent for the first two months.
Bachelor suites from $160.00.
One bedroom suites from $190.00.
Two bedroom suites from $260.00.

For further information please call Brown Bros. Agencies at 385-8771.

FREE

ONE MONTH
Rent Includes Hot Water and Heating

Quiet established, near new block, 843 Craigflower. 1 and 2-bedroom suites. Adults only, no pets. Sauna and pool table, table tennis, on bus route. Close to shopping. For information call Res. manager, 385-4132; Office 384-9793.

MAPLEWOOD GREEN

3255 COOK STREET

Bachelor, 1 and 2 bedroom available, includes swimming pool, sauna, billiards and free heat. 382-0815 or 385-0045.

LARGE SUITES

885 CRAIGFLOWER RD.
ON THE BUS ROUTE
QUIET ROOMY BUILDING
FREE HEAT,
CABLE AND PARKING
PHONE 384-8729

Waterfront Suites Reasonable Rent

Located on a quiet dead end road. Features indoor pool, sauna, some covered parking, heat and cablevision included in rent. Sorry, no pets. 1 and 2 bedroom suites available. Call resident manager 385-4022 or Realspan Properties Ltd. 388-6454.

CASA DEL RIO

1535 JUBILEE AVE.

Available June 1st. 1-bedroom, top floor. $210.45. Two-bedroom, third floor, $242.55. Located on quiet street. Wall to wall carpets and all modern conveniences. Close to shopping centre, hospital and bus service. Adults only. Manager 598-6987.

WHY RENT?

Grosvenor Place
1342 Hillside Ave.
Call
JOE MANTON 382-5211
PETER MASON 477-9318
Roberts Investment Ltd.
386-6611

AVAILABLE MAY 1st

BACHELOR SUITE
ESQUIMALT

A very nice bachelor suite, available on transportation and opposite Shopping Centre in very quiet building. Especially suited to senior adults. Renting for $159.42 per month. Please call 382-0626. No pets please.

PANDORA HEIGHTS

1220 PANDORA AVE.

Large luxurious 2-bedroom suite, wood burning fireplace, large private balcony, 3 blocks from downtown, adult oriented. Available immediately. 386-2669 or 382-2012.

Carnarvon Manor

1243 BAY ST.
1-BEDRM. SUITES
Indoor Pool
Sauna
$193-$200
383-3974 or 384-8528

1 BDRM., $172.25
2 BDRM., $196.25

879 ESQUIMALT RD.

Newly decorated and carpeted. Heat, cable, parking included. Available immediately. 388-5736.

NORTH HILL

1-bedroom suites from $168-$176. Resident Manager, 385-9398, 971 Market Street.

AVAILABLE IMMEDIATELY OR June 1st, ground level. Extra nice bachelor apartment, clean and decorated, Hardwood floors and patio. Quiet apartment building, ½ mile from town. Looking for older Tenant, no pets. 598-8443 after 6.

ESQUIMALT
Two bedroom and one bedroom, good suites, good view, close to Naden and Yarrows, children welcome, small pet. 385-4832 or 385-1047.

JENNIFER MANOR
2524 Quadra Street. Two 1-bedroom suites and 2 bachelors, available immediately Contact Mr. McLaren 385-1615.

ONE BEDROOM BASEMENT suite, separate entrance, carpeted, near park and bus, $150. 386-3008, 386-0134.

NEAR DALLAS ROAD, SPACIOUS one and two-bedroom suites, one block to James Bay Mall and bus, no children. 383-9153.

FAIRFIELD, 923 MCCLURE character bright one-bedroom apartment, heated, $170. Adults, Immediately. 382-2872.

2-BEDROOM APARTMENT $157. Married couple. Near Naden 383-9857.

JAMES BAY, LUXURIOUS TWO bedroom apartments, fully equipped, $450 and up. 592-6816.

1 BEDROOM $175, IMMEDIATE occupancy, fridge, stove, heat, hot water. 385-0572.

DELUXE 1-BEDROOM CONDO, University Park Terrace, available June 1st, $245 per month, 477-8491.

1140 PANDORA. 1 BEDROOM, $190. 2 bedrooms, $225. 382-1493 or 658-5513 anytime.

$157.06. 1 BEDROOM, 877 OLD Esquimalt Rd., June 1st, 382-5243, 384-5459.

BACHELOR SUITE, WALKING distance downtown, Elderly person preferred. 477-0062.

ALL UTILITIES INCLUDED, 1-bedroom suites, $184-$204. 598-7724.

200 APARTMENTS TO RENT UNFURNISHED

"YOUR PLACE"
984 McKenzie

Discover for yourself why this building is 90 per cent full in the first month. We have much to offer in this architect designed building set on 3 acres of treed property. Double galzed windows, wallpapered kitchen and bahtrooms, tennis court. covered parking, mirrored closets, large balconies.

1 BEDROOMS from $195
BACHELORS from $170
MR. BRIDGE — 479-5754

1366 Hillside

Consider something different designed for owner occupants with over 1,000 sq. ft. of living. City convenience and close to Hillside Centre. Each suite features 30" self-clean ovens, 15 cu. ft. 2-dr. refrigerators, therpropane windows, plus carpeting and colorful wall coverings. Rooftop gardens with views, workshop and games room. Unique floor plans include 1-bedroom with den, 2-bedroom, 2-level suites and 3 bedroom. To view these desirable units with rents starting at $285 per month please call:
RENTAL OFFICE 388-6234
MRS. VOLK 658-8855

Sir Francis Drake

335 St. James St.

Now ready to view our new addition. These suites have deluxe carpeting, large balconies, tasteful wall coverings, double glazed windows, large bright kitchens. Some suites have a view of the water. All this includes your hot water heat.

1 bedroom from $225
2 bedroom from $255
Manager 386-0847

Quadra Woods

4038 QUADRA

This quality complex set on 2 acres of treed property can offer you something different. Quiet and comfortable suites and only 10 mins. from downtown. Tennis court, sauna and swirlpool available.

1 bedroom	from $205
2 bedrooms	from $265
Mr. Harris	479-5688
Mr. Darling	479-0119
Mr. Dolhanty	479-8746

1022 Pandora

DOWNTOWN

Brand new and centrally located with brikht suites and large balconies. Deluxe kitchens. Carpets, double glazed windows, underground parking available.

Bachelor from $170
2 Bedrooms from $280
Mr. Tremblay 384-6436

Capstan Court

630 HEAD ST.

A quiet building centrally located with bright suites and units with balconies—controlled entrance — wall-to-wall drapes.

Mr. McCallen — 386-0083
Amblewood Developemnts

TRANSPACIFIC APARTMENTS
385-4211

WEST COAST COURT

CORNER OF HILLSIDE & BLANSHARD

SOMETHING VERY SPECIAL UNIQUE SUITES IN A GARDEN PARK SETTING CENTRALLY LOCATED TO DOWNTONW VICTORIA AND MAYFAIR SHOPPING CENTER. ADULTS ONLY — SORRY, NO PETS. ONE BEDROOM $195-$220. ONE BEDROOM AND DEN $255-$260. OPEN FOR VIEWING DAILY. EVENINGS CALL 383-4808.

LA PALOMA APTS.

516 Dallas Rd.

LOCATED ON VICTORIAS BEAUTIFUL WATERFRONT. MINUTES FROM DOWNTOWN. BEACON HILL PARK IS ONLY A SHORT STROLL AWAY. OUTDOOR HEATED SWIMMING POOL. DROP IN AND WE WILL BE PLEASED TO SHOW YOU WHY SO MANY PEOPLE PREFER TO LIVE IN JAMES BAY. ONE BEDROOM $195-$210. 1 BACHELORS $165. CARETAKER SUITE 102, 383-5498.

OAK BAY MALL

2025 Oak Bay Ave.

WELCOME BEHIND THE TWEED CURTAINS. MINUTES AWAY FROM SHOPPING IN THE OAK BAY VILLAGE. BUS STOP ALMOST AT YOUR FRONT DOOR. LARGE SUNNY SUITES AT A CARCKER BOX RENT. ONE BEDROOM $205. TWO BEDROOM $245. CARETAKER SUITE 211, 592-6193.

SPARWOOD

VIEW OF OLYMPICS

1-bedroom apartment at 3824 Carey Road. New building, elevator, drapes, controlled entrance, wall to wall carpeting, cable TV, laundry, covered parking, bus stop at door, $215. Please call Manager, Mr. Bol, 479-6297.

AVAILABLE NOW, QUIET AREA in Esquimalt, 2-bedroom apartment, large bright rooms, sundeck, wall-to-wall carpet, drapes, coloured appliances, controlled entrance, elevator, $270. To view call 477-2787.

ELDON PLACE
Now offering $50 moving-in bonus. Bachelor to 3 bedroom, heat, hot water and cablevision, heated pool, swirlpool and dry sauna, also games room. Near Woolco and Woodward's. Call 386-0614.

THE SENTINEL

In Esquimalt for that better apartment. 385-1249 1 and 2-bedroom suites available.

Glassed In Balcony

2 bedroom, 1½ bath, top floor, corner suite. $350. 388-5532 days, 652-3229 nights.

FAIRFIELD, NEAR BEACON Hill Park, new two bedroom with fireplace and underground parking, $350. No children or pets. 477-9201.

2 BEDROOM, CABLE, PARKING, baby welcome, $210 month, ground floor, 4 plex, 382-1703.

BACHELOR SUITE, $100, ONE-bedroom, $125; two-bedroom, $133. Phone 382-6790.

200 APARTMENTS TO RENT UNFURNISHED

SEASPRAY PROPERTIES LTD./ REALTORS

1911 QUADRA ST.

386-3124

PARK WEST

55 BAY ST.

"OPEN HOUSE"

SAT. - SUN.
10 A.M. - 5 P.M.

ONE MONTH RENT FREE

CKDA ON LOCATION

Join the fun and excitement and get in on the exciting rental values; on the park with tennis courts, jogging, etc. coupled with sauna and exercise room in the building. Everything to keep you fit. Spacious suites, many with water views.

1 BR from $180.00
2 BR from $280.00
3 BR from $290.00

SUNNY LANE APTS.

3255 QUADRA ST.

"OPEN HOUSE"

SAT. - SUN.
10 A.M. - 4 P.M.

ADULT BLDG.—NO PETS Large suites with walk-in closets, double-glazed windows, extra insulation, and good-size balconies, nestled among the trees in a quiet, scenic setting on Quadra, just up from Tolmie Ave.

BACH from $180.00
1 BR from $200.00
2 BR from $260.00

E. G. PRIOR APTS.

2622 PRIOR ST.

"OPEN HOUSE"

SAT. - SUN.
10 A.M. - 4 P.M.

"PRICED TO RENT"
BACH from $145
1 BR from $170
2 BR from $246
3 BR from $290

Superb corner suites, some with dens, large suites with balconies. wall-to-wall carpeting and deluxe appliances. Heat and parking incl.

MAY SPECIAL

$240 P/M

1-Bdrm. and Den
Heat, Parking and Cable included

Spacious balcony, sep D.R., Appliances: drapes, carpeted. No children or pets. Sauna, swirl pool, garden plots.

BRENTWOOD TOWER APARTMENTS
W. Saanich Rd. at Verdier Ave.

To view call Res. Mgr. 652-3437
Westgate Rlty. 388-9941, 479-5910

OCEAN PINES

1987 Kaltasin Rd., Sooke, B.C.
FOR RENT

4-plex living in attractive landscaped setting on shore of Sooke harbour.
—living room with fireplace
—2 bedrooms
—full bethroom
—kitchen with fridge and stove
—wall-to-wall carpeting throughout

If interested, tenant can apply part of rent to future purchase.

NO PETS
INFORMATION — 642-3053

WATERFRONT

Seagate, 707 Esquimalt Rd., on Victoria's Harbour waterfront with a very large indoor-heated swimming pool and jacuzzi therapy pool. Mature adults only, no pets. Available June 1 — large 1-bedroom suite, $195, also large 2-bedroom corner suite $260. Includes heat and cablevision. Resident Manager 383-1731 or 388-6100. Diamond Developments Ltd.

Ascot House

1537 Morrison St.
By Oak Bay Junction

Older folks preferred in this nice new apt. bldg. Only 2 2-bedroom corner suites left with patios, drapes, carpets, frig, stove, elevator, close to buses and stores. Reasonable rents. No children or pets. To view call 598-6711 or Ans. service 385-0591 anytime.
GREENBANK DESIGNS LTD.

HYBURY HOUSE

3868 SHELBOURNE ST.

1 and 2 bedrooms available. Includes swimming pool, sauna, jacuzzi, billiards and free heat.
477-9601

HILLSIDE AREA
Between Cook-Quadra

Available now or May 1st. 1-bedroom Apts. some with view. Renting from $185 per month. (FURTHER DETAILS, 386-0112. ADULTS ONLY. NO PETS.)

McKENZIE WOOD

Come to the quiet, and security, space and dignity of 1002 McKenzie — large 3½ room, 1 bedroom $217. Dickie Agencies Ltd., Res. Mgr. 479-0444 or 382-4312.

1 BDRM., $180

Nearly new block, 2320 Quadra Heat and parking included. 388-6897.

BACHELOR SUITE, WALL-TO-wall, heat, cable, newly decorated, controlled entrance, seaview, resident manager, mature adult. 383-5639.

QUEBEC ST. FROM $161

Rent includes 1-bedroom apartment suites, hot water heating, cablevision, washing facilities, no children or pets. Call 382-5945.

ROCKLAND ARMS

Quiet, 3rd floor studio. 1030 Linden Ave.

OAK BAY, 1 BEDROOM, CLOSE to shops and bus, $188, adults, no pets. 598-3862.

SPACIOUS BACHELOR SUITE $185. Apply 101-1235 Balmoral 385-5262.

200 APARTMENTS TO RENT UNFURNISHED

OPEN HOUSE

Orangewood Manor

4026 Quadra

ATTRACTIVE 2 BEDRM SUITES FOR IMMEDIATE OCCUPANCY

ENJOY OUR MANY FEATURES
—Fully broadloomed suites
—Equipped workshop
—Beautiful sunny indoor pool
—Roof garden with a view

HANDY LOCATION
—On a downtown bus route
—Convenient to all main roads
—Shopping close by

Open for Viewing Daily
Call Res. Manager, Suite 208
479-3223
or Rental Office, 479-1460
CONCORD

CUBBON CENTRE

1044 Balmoral St.

Brand new and centrally located building close to town. This quality complex designed for senior rentors has much to offer; quality carpets, bright wallpapered kitchens and bathrooms, double glazed windows, sundeck and inner courtyard. Each floor has its own laundry and separate lounge, close to supermarkets, bus. Medical arts and churches. We assure you to top management and security. To view call at our office, 1044 Balmoral, 10-3, Mon-Fri.

BACHELORS from $150
1 and 2 BEDROOM available
Amblewood Developments

AWARD WINNING OCEAN VILLAGE

UP TO 3 MONTHS RENT FREE

IN THE FIRST YEAR

$175 to $400 per mo.

OCEAN FRONT APARTMENTS, TOWNHOUSES AND DUPLEXES AVAILABLE. SUITES ARE LOVELY AND INCLUDE FRIDGE, STOVE, DRAPES AND BALCONY. MANY INCLUDE FIREPLACE, BUILT-IN VACUUM, DISHWASHER, TRUE LUXURY AT ECONOMY PRICES. ADULT ORIENTED COMPLEX WITH LIMITED ACCOMMODATION FOR OLDER CHILDREN IN DUPLEX UNITS ONLY. DEEP WATER MOORAGE AVAILABLE

OCEAN VILLAGE
642-5254 (24 hrs.)

Close to Stores, Schools
Covered parking available
Children Welcome!

BACHELOR OR 2-BDRM.

FREE CABLE, HEAT

CLOVERDALE TOWNHOUSE COURT
991 CLOVERDALE
Contact Manager Ste. 101
OPEN TO VIEW

12-7 P.M.
PHONE 385-0814
or 385-0391 ans. service
GREENBANK DESIGNS
DIV. LTD.

Park Pacific

SEA PORT
200 DALLAS RD

Available May 1
1 Bedroom — 689 sq. ft.
$210 per month
Full facilities, Pool, Sauna, etc.
Mature Adults.
Sorry, No Pets.
MR. KIERNAN 383-2225

NIAGARA COURT

535 NIAGARA

One and two bedroom. Includes heat, cable, parking, sauna, swirl pool. One block to James Bay Mall. Near Park and Sea. Will consider small Child, no pets.

AVAILABLE MAY 15TH, CLEAN, self-contained, 1 bedroom apt., private entrance, close to Jubilee Hospital on main route to University. Open for viewing: afternoons, 4:30-6:30 p.m. at 2440 Foul Bay Rd. Phone 592-2505 between 4:30-6:30.

1 BDRM., $190
BACH., $165

2790 CEDAR HILL RD.

Modern block with shag carpets, free hot water, heat. Available immediately, 388-6897, 382-1678.

VIC WEST

1 and 2 bedrooms, corner suite, from $185. Ocean and mountain views, heat, cable, wall to wall, drapes and appliances included. Small children welcome, phone to view, 386-9654.

VIC WEST, 1-BEDROOM AND bachelor suites, heat, cable, parking and recreation free. Close to bus stop, reasonable. Mature people only. 386-7245.

BACHELOR DELUXE, THE BELgrove, 1505 Belcher, corner Oak Bay Ave. Hardwood, third floor, free laundry, elevator, bus, suitable for single lady. 598-6571.

NEAR SEARS

Condo attractive, 1-bedroom, bright, corner suite, southwest exposure, wall-to-wall carpet, custom drapes, 3 appliances, $250. 595-4055.

200 APARTMENTS TO RENT UNFURNISHED

P. R. BROWN & SONS RENTALS

BACHELOR SUITES

$131.25 Vancouver Villa 710 Vancouver St.	386-0937
$147.96 Royal Lynnwood 1310 Hillside Ave.	385-8454
$157.00 Central Manor 1230 Fort St.	385-3435
$155.00 Verinda Manor 2639 Fifth St.	383-6364
$165.00 Casa Montego 1035 Pendergast	383-0059

ONE BEDROOM

$172.00 Carolwood Apt. 1381 Pandora Ave. Corner Suite	595-5817
$180.00 Townside Manor 975 Balmoral	384-0307
$192.00 Oakview Manor 3420 Quadra St.	386-6574
$203.00 Vancouver Villa 710 Vancouver St.	386-0937
$185.00 Verinda Manor 2639 Fifth St.	383-6364
$175.00 Sunridge Apts. 1244 Balmoral	386-1018
$182.25 Royal Lynnwood 1310 Hillside Ave.	385-8454
$193.35 Senator Apt. 1764 Oak Bay Ave.	598-8577

TWO BEDROOM

$198.92 Royal Inglewood 2100 Richmond Rd.	595-2180
$216.49 Burdett Manor 1065 Burdett Ave. (Includes heat and hydro)	385-3435
$228.74 Townside Manor 975 Balmoral Rd.	384-0307
$258.00 Casa Montego 1035 Pendergast	383-0059
$260.00 Oakview Manor 3420 Quadra St.	386-6574
$277.00 Verinda Manor 2639 Fifth St.	383-6364

Heat included in all suites (except Sunridge). Some free parking and no increase in rent for at least 1 year from date of occupancy.

CONDOMINIUM
$350.00 2-Bedroom 2 Baths 385-3435

TOWNHOUSES
$230.00 2-Bedrm, heat, water included 385-3435
$295.00-$305.00 2 or 3 bdrm 724 Sea Terrace 385-3435

P. R. BROWN & SONS
762 Fort St. 385-3435

ESQUIMALT AREA
NADEN WORKPOINT

1-BDRM., $186-$215
2-BDRM., $220-$265
BACHELOR, $168-$180

Many view and corner suites. Rent includes hot water, cablevision, parking, appliances, sauna, swirlpool, drapes, carpeting. Controlled entrance. Phone 386-6652, 1340 Sussen.

Wedgewood Terrace

1655 CHAMBERS

Large 1-bedroom suites, adult block, no children or pets, close to downtown. 384-6353.

UNIVERSITY GARDEN HOMES

2 and 3 bedrooms, close to shopping and schools, 1½ baths, family room, cablevision, includes stove and fridge, heat, hot water, drapes, parking, spacious lawns. Children welcome, no pets. 595-5313

AVAILABLE IMMEDIATELY
$175

Modern, 1-bedroom apt., high Hillside area, with view of Mt. Tolmie, wall-to-wall carpets, drapes, cablevision, heat, appliances, parking included, separate entrances. Phone 479-3402.

1-BEDROOM $180

Hillside and Quadra, clean apartment in small, quiet building. Laundry room. Steps to shopping and buses. 970 Kings Road. Call Realspan Properties, 388-6454 or Resident Manager, 384-4530 evenings and weekends.

1 BDRM., $210
BACH. $165

350 LINDEN AVE.

New block in first class area. Close to park and shopping. Res. Manager 385-0742.

TIDELINE APTS.
1470 DALLAS RD.
DALLAS RD.
WATERFRONT

Bachelor Suite $182
Resident MGR. 382-5851
ROBERTS INVESTMENTS LTD.

IMMEDIATELY AVAILABLE brand new 1-bedroom, living room, fireplace, wall-to-wall carpet, separate entrance, near school, shopping centre, bus stop, no pets. Weekdays after 5 p.m., weekend any time 479-9587. Children welcome.

ESQUIMALT. 2 WEEKS FREE rent. 2 bedroom in modern apt. block, indoor heated pool, intercom, heating, cable included; available immediately, children welcome. $247 per month, 388-5320 or 384-3738.

AVAILABLE NOW, ONE BEDroom, $185. Available June 1, bachelor, $165, 2-bedroom $270. Small, quiet apartment block, elevators, guest room, parking, close to downtown, 2315 Dowler at Queens. To view 478-5354.

ESQUIMALT 2 WEEKS FREE rent, 1 and 2 bedroom in modern apt. block, indoor heated pool, intercom, heating, cable included; available immediately, children welcome, $247 per month, 388-5320 or 384-3738.

JAMES BAY—TWO 1-BEDrooms, $182 each; two bachelor suites, one for $156, one for $163; one 2-bedroom, $231.79. Wall-to-wall rugs, 430 Michigan Street, 385-9358.

SUTHERLAND HOUSE
669 West Burnside. Sunny 1-bedroom apt., wall-to-wall, fridge and stove, controlled entrance, on bus line, quiet tenants. Phone days, 388-5454

CATHERINE COURT
992 Gorge Rd. West. Available June 1st. Bachelor suite, lovely view, $140, including heat, suit mature adults only, no pets, 479-6761.

417 VANCOUVER. ONEbedroom suite. Quiet, older house. Private rear entrance. $230 includes utilities. To view call 383-1493.

FOR RENT JUNE 1ST. BRIGHT 1 bedroom basement suite, Gordon Head area, private entrance, all found, non-smoker preferred, $200, 477-3200.

VICTORIAN APT.
2111 SPRING RD.

2-bedroom $200; 1-BR from $160. Parent with child welcome. Res. Mgr., 383-6989.

ESQUIMALT, 2 BEDROOM, 1 bedroom and bachelor, suite available now, heat, hot water, cablevision included, children welcome, phone 478-3854 or 382-5380.

LARGE 1 BEDROOM APARTment, south west exposure, in condominium, next to Esquimalt shopping centre. Option to purchase, $225. 1 month, 388-6657.

LANGFORD, JUNE 1ST, BACHelor-basement suite, fridge, stove and drapes included. $145 per month includes all utilities. No pets. Phone 478-9838 after 5:30.

Goodacre Towers

Available May 1st. Three bachelor suites overlooking Beacon Hill Park. 385-8111 or 384-5020.

1 AND 2 BEDROOM MODERN quiet, clean suites, at two good locations, 2646 Cook St. and 3800 Quadra. Close to everything, rents from $195 up. 382-0271 or 385-6075.

LARGE 2 BEDROOM $232
Esquimalt, elevator, balcony, pets considered. Heat, cable included 479-5205, 386-2730.

JAMES BAY, SEMI-FURNISHED or unfurnished 1 bedroom, large yard, $165. Apply Apt. 101, 356 Simcoe.

1019 ROCKLAND, 2-BEDROOM, $215, and 1-bedroom, $180. Walking distance downtown. Phone after 12 noon, 388-4787.

ADMIRALS RD. NADEN
Good value, 1-bedroom suite, $140 per month, cable. Available now. 385-3261.

NEAR PARLIAMENT BUILDings, 1 bedroom suite in small block, available May 15th, $150. 656-5672.

COOK-PANDORA
Bachelor $140. Heat, cable, gas and moving included. 383-1840, 383-9144.

BASEMENT BEDSITTER
newly decorated. $125, self-contained. 598-7249.

OAK BAY. 2-BEDROOM SUITE in character home, $321 per month. Please call 595-5314.

200 APARTMENTS TO RENT UNFURNISHED

PRINCESS PEMBROKE APTS.

1020 Pembroke St
(By Athletic Park)

New Building
Children Welcome
Close to Town, Schools and Shopping

W to W carpets, Drapes, Large balconies, Elevator, Controlled Entrance.

DISPLAY SUITE

1-Bedroom Suites $195-$220
2 2-Bedrm. suites $265-$270

RESIDENT MANAGERS
MR. AND MRS. J. BRANT

382-9454
Anytime
SORRY, NO PETS

Chateau Rockland Apts. Ltd.

BROWN BROS. on BLANSHARD

"People Helping People"

NEW THE CHARLES DICKENS

Spring is here, and what could be a nicer change than a bright new suite on the Gorge waterfront. Situated beside a parklike setting, yet only a few minutes to downtown and major shopping areas. The bus stops almost at your door. Priced to rent with heat included:

One bedroom from $203
Two bedroom from $285

See our resident manager for a special move in bonus. Please call 386-6448 or Brown Bros. Agencies at 385-8771.

STOP

Looking for a new, clean building with the best rates in town? Compare us! Five minutes from town on bus route. Children welcome. Included in rent is your parking, water, and most importantly heat (saving you approx. $30.00 per mo.). Also, ask about our lease plan.

TWO CHOICE
CORNER SUITES
AVAILABLE
WHILE THEY LAST!!

VIEW TODAY

Craigflower House
899 CRAIGFLOWER
Call 384-1101, 385-7389
TOD HACKETT
Construction Ltd.

DOWNTOWN FROM $200

1 and 2 bedroom suites. New building, unique design. Carpets and drapes, underground parking and laundry facilities available. Close to everything. Children welcome. Elevator. Hot water included, controlled entrance.
Resident Caretaker, 383-6593
or phone management, 477-3065

HILLSIDE-QUADRA

$190.00 Just re-decorated top to bottom. 1 bedroom facing south. Available immediately.
JACK MEARS
OAK BAY REALTY LTD.
RENTAL DEPARTMENT
598-3321

WANT EXCLUSIVE LUXURY
In Victoria's most exclusive building. Having sold a few suites to out-of-town persons whom are not quite ready to [illegible] here. They are willing to rent them on a 6-12 month lease, at nominal rent from $310-$800 per month to approved tenants. For further information apply to Greenoenk Designs, 2603 Windsor Rd. Phone 598-2411 or answering service 385-0991.

THE HORIZONS
One-bedroom suites from $215, available May 1st. Includes wall to wall carpets, drapes, colored appliances, heat, water, cable and parking. Sorry no children or pets. Close to three shopping centres and the University. Apply resident manager 1576 Midgard or 477-9489.

CRAIGFLOWER RD.

2 bedroom deluxe suite, $250, 2 bedroom suite, $225 and $235; Carpets, drapes, fridge, stove, heat and cablevision, 5 minutes from Downtown, bus stop at door, 478-0225, 384-6383.

1-2 BEDROOM, QUIET, CLEAN, well controlled building, elevator and laundry facilities, drapes, carpet, stove, fridge, storage, balcony, cablevision, heat, water, parking, close to shopping centre, bus, parks, Esq. Senior Citizens Centre. Adults only, no pets. 382-2221.

VIEW TOWERS
One bearoom and bachelor suites for rent. Sauna and swirl pool. Phone 8 a.m. to 4 p.m., Monday to Friday 382-0922.

6-MILE MOTEL, 497 ISLAND Highway, units to rent with fridge and range, light and heat provided, $145-$165, 478-8198.

COLUMBIA APTS, 856 ADMIRALS, 3 bedroom suite, $255. Available May 1st, children welcome, 382-5811 or 386-7651.

CARPETED, FENCED BACK yard, 943 Esquimalt Rd. 2 bedroom $215. Bachelor $150. 386-0783, 479-7288.

AVAILABLE MAY 1ST, $184, ONE bedroom suite, heat, cable, drapes included. 383-4880.

1 BDRM. $160

1100 Hillside, suit older person, no children, no pets. Phone 385-2481.

LARGE BACHELOR SUITE, Hillside - Quadra area, $164.85. 477-1282, after 5.

MODERN APARTMENTS AVAILable May 1st. Two 1 bedrooms $199, $181. 975 Balmoral. 384-0307.

$170.15, 1 BEDROOM, 2680 PRIOR, June 1st, 383-8781 or 384-5459.

200 APARTMENTS TO RENT UNFURNISHED

SEASPRAY PROPERTIES LTD./ REALTORS

1911 QUADRA ST.

386-3124

QUADRA TERRACE

902 CALEDONIA

Deluxe suites, w-w carpeting, drapes, fridges, stoves, HEAT incl, also SAUNA, Laundry room and controlled entrance. Close to town.
BACH from $180.00
1 BR from $208.00
Bldg. Mgr.
Mr. Hendrickson 382-0760

CENTRAL VIEW MANOR

1147 VIEW

This building is close to all buses, stores and is just minutes away from downtown. Very comfortable suites with wall-to-wall carpeting, drapes and deluxe appliances. Building also features controlled entrance and an elevator. Located in QUIET NEIGHBORHOOD.
BACH. from $160
1 BR from $190

TO VIEW CALL
THE BELLINGHAMS
383-8824

HILTON HOUSE

790 DOMINION

Children and pets welcome. Large apts., W-W carpeting, drapes, controlled entrance, easy parking and a helpful caretaker. Children and pets welcome. Schools close by.
1 BR from $175
2 BR from $235

FINLAYSON PL. APARTMENTS

3142 CEDAR HILL

Located close to a major shopping centre and to the golf course. Dishwashers are available. Some suites have unique bubble windows.

BACH. from $175
1 BR from $200
Call Bldg. Mgr.
Mr. Goddard 595-6040

GREENWOOD MANOR

1255 VERDIER AVE.
BRENTWOOD
ONE MONTH
FREE RENT

A new building one block from shipping centres on a quiet street behind Post Office. To view call Mr. and Mrs. Jasper 652-1524.

1 BR from $190
2 BR from $235

HARBOURVIEW MANOR

925 ESQUIMALT

Hot water, cable, heat and parking all included in rent of this adult only apartment block. Large suites, from $192. To view call the Hayes 384-0736.

AND HERE ARE A FEW MORE TO CHOOSE FROM

BACHELORS

$150—946 Balmoral Ave.
$165—1015 Kings Rd.
$195—1333 Pandora Ave.
$190—902 Caledonia

1 BEDROOMS

$190—1015 Kings Rd.
$205—1333 Pandora Ave.
$220—1368 Pandora Ave.
$208—902 Caledonia
$205—948 Esquimalt Rd.

2 BEDROOMS

$260—3255 Quadra St.
$265—1368 Pandora Ave.
$265—980 Wordsley
$235—790 Dominion
$240—55 Bay St.

DUPLEXES

3-BR—946 Glenwillow Rd. $300
3-BR—948 Glenwillow Rd. $300
3-BR—950 Glenwillow Rd. $300
3-BR—654B Atkins Rd. $300
3-BR—2832 Sooke Rd. $300

OFFICE HOURS
MON.-THURS. 9-5
FRIDAY 9-8
SATURDAY 9-5

AFTER HOURS CALL
CHRIS HICKLIN
383-4579
KIM GILES
386-3124

WESTMONT REALTY (1977) LTD. 388-4434

PROPERTY MANAGEMENT

CLEAN & QUIET

Situated close to town and bus routes. A must to view. From $189. CARETAKER 383-1447

REDECORATED SUITES

With new carpets, newly painted, available immediately. $189 and up. Child welcome. Caretaker 382-6512

CONVENIENT LOCATION

Centrally located new 1 and 2 bedroom suites in quiet apt. Child welcome. 384-0132.

LOW RENTS

Close to schools and shopping centres. Large 2 bedroom suite. Good soundproofing. From $205. Manager 388-6892 or 477-8292.

FRESH SEA AIR

is what you get living in this deluxe 2-bedroom condo. Situated in Ross Bay the suites have 5 appliances, closed-in balconies, controlled entrances and are both nicely finished. A must to view at $395.00 p.m.

BEACON HILL PLAZA

151 St. Andrew's, 140 Douglas
Beacon and Simcoe
Across from Beautiful

Beacon Hill Park

—woodburning fireplaces
—penthouses with lofts
—private gardens with generous patios, cedar trellis, arbors
—spectacular views of ocean, mountains, harbour, parliament buildings and park
—[illegible]ive in Victoria's finest apartments), close to ocean waterfront and downtown shops, across from beautiful

Beacon Hill Park

ADULT ORIENTED
BY APPOINTMENT 384-5242

BEACON HILL PARK AREA AND James Bay area. Bachelor, 1-bedroom and 2-bedroom. Prices ranging from $175 to $240 per month with guarantee of no increase for two years. Adults, no pets. 592-9516.

1 BDRM., $207

FAIRVIEW MANOR

Available June 1st, 3rd floor with balcony, heat, wall-to-wall, close to park, and shopping centre. 505 Trutch, 386-9381.

AVAILABLE MAY 6TH — CLEAN and bright, large 1-bedroom basement apartment, with hardwood floors. Quiet apartment building, ½ mile to town, $184.84. Looking for quiet couple, no pets. 598-8443 after 6.

2-BEDROOM $180 PER MONTH, also 3-bedroom, $290 per month. Both wall-to-wall, including all utilities, available immediately. Phone 477-5820.

$182. OAK BAY AVE. NEWLY decorated one bedroom, stairs. Quiet building for older tenants. 598-4270.

2-BEDROOM SUITE FOR RENT, $173.50. For more information call 592-9416.

200 APARTMENTS TO RENT UNFURNISHED

DARWAI

INVESTMENT CORP.

We own, build and manage our buildings.
OFFICE 386-6308 weekdays 8-4 p.m.

885 DUNSMUIR
overlooking park and water deluxe suites heat and cable inc.
1 BR from $180
2 BR from $215
Mr. Watts 384-6352

2630 COOK ST.
deluxe suites heat and cable incl. Some city views.
Bach from $145
1 BR from $150
Mrs. Lapshinoff 386-3609

760 QUEENS ST.
between Douglas and Blanshard 4 blocks from the "BAY". Walk to work.
Large bright carpeted suites
1 BR from $175
2 BR from $220
Mrs. Sjoberg 388-6659

1023 ESQUIMALT
Large suites, carpet, drapes and appliances, heat and cable incl. Some water views.
1 BR from $181
Mr. Neuniur 382-6768

AVAILABLE NOW

Complete Property Management

(A Div. of D. F. Hanley & Assoc.)

1. The Chalet now has 1 and 2-BR units. Fort Street near Richmond. Contact Mr. Smith, 595-5827.
2. Large 2 and 3-BR units — modern block. Children welcome. Call Mr. Graham, 385-9186.
3. 1-BR units — 611 Constance Ave. Rents negotiable. Contact Mr. Thompson, 384-7204.
4. Modern 1 and 2-BR units, 1138 View St. Quiet block. Phone Mr. Townsend, 383-2637.
5. Valencia in James Bay has studio ste. available for mature adults. Mr. Emmons, 384-1525.
6. 803 Esquimalt Rd. has 1 and 2-BR suites. Contact Mr. Stuart at 388-9893. Rents negotiable.

OAKVIEW MANOR
3420 Quadra Street
386-6574

One Bedroom From $189.00
Two Bedroom From $250.00
Heat and Water Included

P. R. BROWN & SONS
762 Fort St. 385-3435

NO EXTRA CHARGES
Cable heat, hydro, parking incl. Modern very quiet one-BR with new W-W carpets. Enjoyment by mature tenants "Olympic Court" on Gorge water inlet. Bus service and shopping. $205 p.m. Res. mgr. 386-9043.
British American Realty Ltd.
385-1431.

1 BDRM., $200
2 BDRM., $243
3 BDRM., $287

855 Ellery St. in Esquimalt. Available immediately. In newer modern family type apt. with excellent managers. Mr. and Mrs. Perkins 382-2942 385-6591.

$145 INCLUDING HEAT AND water. Cosy 4-room suite with private entrance and secluded treed garden maintained by owners; wall to wall carpeting throughout, partly furnished including range and fridge. Bus at door, walking distance to town. References. 386-1884.

PRINCESS LOUISE
310 ROBERTS
CHILD WELCOME

Large, bright, one-bedroom apartment, reasonable rent, good bus route, heat, hot water, cablevision, parking, fridge, stove, drapes, wall-to-wall included. Phone: 478-5550 or 384-5320.

WALK TO WORK

½ mile to downtown Victoria. Free parking, large suites, 2 bedroom, $246. a month; 1 bedroom $200 a month; bachelor $160 a month. Adults only — no pets. 382-1883, 386-0644.

Bachelor suites in well kept older building, close to Jubilee Hospital, off street parking. $148.75 - $151.05. One available now, others available June 1st. Montreal Trust, 386-2111.

2-BEDROOM COND

200 APARTMENTS TO RENT UNFURNISHED

BROWN BROS. on LANSHARD

"People Helping People"

FIRST CHOICE IN APARTMENT RENTALS

REDWOOD PARK
(155, 157 Gorge Rd. E.)

Want to make a change? Tired of the same old place? Why not make your spring move to a bright, fresh suite in Redwood Park featuring a full-sized swimming pool, sauna, covered parking, and sundecks? Available immediately, one and two-bedroom suites from $200.00 and $285.00, heat included. Please call 382-6407.

ELLERY APTS.
837 Ellery St.

One of our best apartment dollar values priced from $225.00 for two-bedroom suite, and from $190.00 for a one-bedroom suite. Heat included. Children welcome. For appointment to view please call resident manager 386-0045.

CAMPUS COURT
1631-1641 McKenzie Ave.

Something just a little different, a little nicer than the ordinary. Situated in the University District close to all shopping and on bus route. Covered parking available, and for your enjoyment a tennis court.

One bedroom from $195.00
Two bedroom $300.00
To view please call 477-8517

GORDREAU APTS.
129, 131, 135 Gorge Rd. E.

Enjoy the quiet of the Gorge waters while you enjoy a swim in the beautiful full size pool, or relax in the swirl pool and sauna. The suites are large with a full sized balcony. Price to rent from $190.00 for one bedrooms and from $235.00 for two bedrooms. For appointment to view please call 382-0981, 383-6436 or 383-0530. Further information call Brown Bros. Agencies Ltd. at 385-8771.

MANCHESTER COURT
565 Manchester Road

Quiet area just off the Gorge. Close to downtown and major shopping areas. Very large suites, heat included. Dishwashers in all two bedroom suites. Priced to rent one bedrooms from: $205.00. Two bedrooms from: $270.90.

Please call resident manager at 388-5740.

VILLAGE OAKS
(2125 Oak Bay Avenue)

Quality construction throughout. Locate close to the village shopping area. Two and three-bedroom suites priced to rent from $390.00. Sorry, adults only, no children or pets.

For further information contact Brown Bros. Agencies at 385-8771



Treelane Estates
$235
PER MONTH — ONE BEDROOM

Apartments
Are now available in Victoria's newest twin towers — Tree Lane Estates. Why pay rent for a hole-in-the-wall today when you could be moving into an exciting new complex for as little as $235 per month, one bedroom — tomorrow?

Treelane Estates
103-105 Gorge Rd., features the latest in interior design, up-to-the-minute amenities, controlled access, color co-ordinated kitchens and baths, brand-name appliances and quality broadloom and draperies throughout.

The Features
Are built-in tool Saunas, Swirlpool, Recreation and Hobby Rooms, Roof Gardens, Observation and Entertainment Room. Spectacular views and country-like setting just minutes from downtown.

Town Houses
Are also available from $295 per month; penthouses from $350 per month; 2-bedrooms from $410 per month.

COME IN
Any day and see for yourself. Our charming hostesses will be pleased to show our fabulous complex.

103-105 GORGE RD.

OPEN HOUSE DAILY
MON.—THURS.—10 A.M. —9
FRI.—SAT.—SUN.—NOON TO 5
388-5332
(no appointment necessary)
Concord

$100 Allowance
Refunded after two month's occupancy, available now or June 1st in quiet adult block. 1 and 2-bedrooms starting at $193. Heat, cable and water included, undercover parking extra. Laundry facilities; extra locker space and sunroom with large balcony for sunbathing. No children, no pets. For further information, contact Manager, at 382-2845, Royal Arms Apartments, 1300 Yates Street, (corner of Yates and Fernwood) between the hours of 9 a.m. and 7 p.m. No Sunday viewing.

ROCKHEIGHTS VILLA
Esquimalt, large 2 bedroom, coloured appliances, parking, controlled entrance, cablevision, elevator, indoor-heated pool, children welcome $247 per month. Available immediately. 388-5320 Resident manager, 384-3738.

2 BDR., $220
Small block, 741 Admirals Road, heat, parking included, child welcome. 385-0795.

LARGE BACHELOR BASEMENT suite in Vic West. Private entrance, fridge, stove, washer. $130 including utilities. Available May 1. 595-4204, 598-5023.

ROCKLAND AREA CHARACTER conversion, parklike grounds. Plain bachelor suite, $169. 388-6275 pager 2471.

CENTRAL SAANICH ON BUS route near stores. One-bedroom suite, 652-2453.

1-BEDROOM APARTMENT, $178 month, no children, no pets. 478-3383.

1 BEDROOM BASEMENT SUITE, Burnside and Tillicum area, references. 386-9205.

BEACON HILL AREA. ONE BEDroom, no pets, adults only. Phone 477-4480.

200 APARTMENTS TO RENT UNFURNISHED

WINDSOR COURT APTS.
252-254-258 Gorge Rd. E.

WISHES TO INVITE YOU TO VIEW OUR SPACIOUS APTS. AND RECREATION FACILITES.

Our 3 Resident Managers will be only to glad to show you all facets of the complex.

1-bedroom suite from $195.00
2-bedroom suite from $255.00
Bachelor $175.00

Includes use of 50' indoor swimming pool — saunas — swirlpool — squash court — tennis court — universal gym.

Heat included.
Adults only. No pets.

For further information, appointments or viewing of display suite please call Resident Managers anytime.

Mr. and Mrs. Hand — 383-5059
Mr. and Mrs. Noad — 383-0509
Mr. and Mrs. Pepperall — 384-6305
or Mr. John Johnston — 386-3692
Office Mon.-Fri. 388-4555

McArthur Park Estates

DUPONT VILLA
345 Michigan St., 384-3040

$255.75 2 bedroom, dishwasher, May 1
$171.62 bachelor suite

LORD ESSEX
240 Simcoe St., 382-1082

$209.25 1 bedroom plus den
$198.25 1 bedroom
$251.25 2 bedroom
Swirl Pool and heat included.

LADY ESSEX
270 Simcoe St., 382-1082

$165.00 bachelor suite
$200.00 1 bedroom, swirl pool and heat included.

OAKMOUNT COURT
1341 Hillside Ave., 384-1622

$219.81 2 bedroom May 1
$213.28 2 bedroom May 1
Parking space and heat included

LORD MICHIGAN
235 Michigan Street 384-4654

$166.25 Bachelor
$234.21-$261.25 2 bedroom suites.
$210.90 1 Bedroom

For further information please contact Brown Bros. at 385-8771.

BROWN BROS. on LANSHARD

"People Helping People"

PRESENTING Chamberlain Walk
(1841 Oak Bay Avenue)

Conveniently located on Oak Bay Avenue, close to shopping and transportation. This desirable location is now available and priced to rent from $190.00 for one-bedroom suites and from $265.00 for two bedrooms.

Small pets welcome.

Please call resident managers at 595-7337 for appointment to view.

For further information please call Brown Bros. Agencies at 385-8771.

CHILDREN WELCOME ONE SMALL PET
One Month
Free Rent

Large, 2-bedroom suite. New building, 859 Carrie Street, Esquimalt. For further information please call Resident Manager, 382-8090, Office 384-9793.

Laurel Point

LUXURY 2-BDRM. APARTMENTS, 2 BATHROOMS, WASHER AND DRYER IN APARTMENT, PANORAMIC HARBOUR VIEW, ELEGANT SURROUNDINGS IN A SECURE COMFORTABLE BUILDING, POOL AND SUANA, LOCKED PARKING GARAGE, $525 - $600 MO. TO VIEW CALL REALSPAN PROPERTIES LTD. 388-6454.

PARLIAMENT BUILDINGS, Inner Harbor, 2 blocks. Large 1100-sq.-ft., 2-bed, 1½ baths, apt. Also one 1-bed, 720 sq. ft. Both have excellent ensuite storage, automatic defrost refrigerators. Heating, hot water included in rent. 260 Michigan. Resident managers, 384-6471. Adults only.

1 BEDROOM AVAILABLE IN modern building near Beacon Hill Park. All tenants are quiet, senior, retired, people who appreciate a well kept home. $186, references required. Reply to Victoria Press, Box 558.

SHORELINE APTS.
105 ISLAND HWY.

Available June 1st, bright 2nd floor, 2-bedroom suite, spacious living room, rugs, drapes, mature adults only. No pets. 479-6761.

ADULT BLOCK, 1 BEDROOM, top floor, good view, close to everything, on Esquimalt Rd., next to park, bus line $173. June 1st. 383-8774, 382-1234.

ADMIRALS RD., NEAR NADEN, available Now, 1-bedroom, first month ½ rent, hot water, heat, ample parking. 1 child welcome, 384-3985.

FORT - PANDORA AREA
Lovely 1-bedroom apartment available May 1st, renting for $192.35. Very quiet building call 595-8177 Adults only, no pets.

$225 COUNTRY
2 bedroom in small block, wall to wall, stove, fridge, drapes. Handy to school and groceries. Sorry no pets. 595-1247.

AVAILABLE JUNE 1. TWO BEDroom basement suite in Sidney. Separate entrance, $200, utilities included. 656-1176, Mr. Dentro.

LANGFORD, 1002 GOLDSTREAM Ave. Large 11-bedroom, fridge, stove, drapes. Adults, no pets. Available immediately. 477-3808.

REASONABLE, BEHIND PARliament. 1, 2 Bedrooms. Bachelor. Utilities included. 45 Boyd. 385-6853.

UNFURNISHED 1½ BEDROOM suite, utilities supplied, $200. No pets. 1460 Taunton Rd. Inquire 1459 Taunton Rd.

200 APARTMENTS TO RENT UNFURNISHED

F. W. STAPLES
(Division of Halycon Realty Ltd.)
388-4243
After Office Hours:
479-9177, 388-5716

"WE TRY HARDER"

Why bother moving if it's not for something better? Save time, we have a large selection of apartments and townhouses for rent in all areas of the city. The following are some of our buildings:

1. QUEENS COURT
1134 Queens
2. WHITECAP MANOR
343 Smicoe St.
3. THE TREE HOUSE
1229 Pandora
4. INVERNESS MANOR
960 Inverness
5. PRINCESS ANNE APTS.
1118 Balmoral Rd.
6. PRINCE ALBERT MANOR
1025 Kings Rd.
7. THE DONNEGAL
2539 Dowler Place
8. QUEENSTON MANOR
1017 Queens
9. DUNDAS MANOR
404 Dundas

1 BDRM., $198
1037 WYCHBURY
3rd floor suite in new block, quiet street. 388-4259, 592-4429.

VILLAGE GREEN
NIAGARA GARDEN APTS. LTD.
383-1912
386-9933

We have bachelor, 1 and 2 bedroom apartments and townhouses available for your immediate occupancy. Manager's office Ste. 213-122 Menzies.

PRESTIGE LIVING AT AN AFFORDABLE PRICE
LOCATION: Corner of Roberts and Esquimalt
16 TWO STORY UNITS
With ample storage.
2 bedrooms, and den (or small bdrm.) Price $375 to $385.
PLUS 1 3-BEDROOM SUITE at $400
6 ONE BDRM SUITES; with den (or small bdrm) on third storey — 4 have resident parking. Inner Harbour view, PRICE: $305-$320
PLUS 2 2-BEDROOM SUITES: On third at $345. AMENITIES INCLUDE: controlled underground parking, fridge, stove, washer and dryer, plus free sea breeze. Viewing by appointment only, call VIDCO 388-4232 9 to 5.

OAK BAY — EXTREMELY CONvenient compact suites. Close to supermarket, stores, bus, shops, rec. centre. 1 BDRM. and 2 BDRM. from $178.50 to $214.50. Available now. To view call 598-7979.

WALKING DISTANCE TO TOWN — well-kept, older block. Bachelor and 1 BR. suites for rent. To view call 384-5830.

1 BDRM and 2 BDRM APTS. in select older block. Close to shops, bus, hospital, etc. Avail. June 1st. Rent from $178.90. To view Call 595-3350.

2 BDRMS. - CORNER SUITE - Panoramic views of city, harbour, sea and park. Covered parking - sauna and pool. Avail. June 1st.

david burr ltd.
655 Fort St. 384-9335

BACH., $175
1 BDRM., $200
2 BDRM., $260
AVAILABLE IMMEDIATELY
1010 McKENZIE AVE.
These reasonably-priced suites will suit your budget and imagination. Look them over by phoning Mrs. Henderson, 479-6486.

REASONABLE RENTS
AVAILABLE NOW
Clean, 1 and 2 bedroom suites. 2 bachelor suites, reasonable; fully carpeted, balconies, sauna, recreation room. Free parking, heat, cable. Close to buses, shopping. Controlled entrance. 382-4419.

LORD STANLEY MANOR
1350 STANLEY AVE.
1-bedroom suites from $199; bachelor suites from $186; includes wall-to-wall, drapes, cable, heat, parking, sauna, games room. Adults only, no pets. 595-4128.

COOK-FAIRFIELD
Suite for rent, own entrance, 2-bedrooms, bathroom, large living room and kitchen. Rent for May $248; June rent $265. Available May 1st. Suite for rent, 1-bedroom, living room, bathroom and kitchen, rent $190. Available May 15th. Contact Anglo Canadian Real Estate and Management, 386-8855.

Available immediately, 1 bedroom and 2 bedroom suites in well kept building James Bay $177.45, $203.60, Montreal Trust, 386-2111.

SEAVIEW 2 BEDROOMS, large living room in adult oriented building. Sauna, hydro pool. On bus route. Close to everything, $275. 477-0982 after 5.

AVAILABLE IMMEDIATELY, unfurnished 1 bedroom, controlled entrance, heat and cablevision. Cook St. area. Elderly or mature adults. 384-5416.

AVAILABLE NOW, 1 BEDROOM suite $169. June 1st, 1 bedroom suite $160. Includes heat, cable. No children or pets. 384-7924, 384-2772.

SPACIOUS 1 BEDROOM, COVERed parking. Cable. Washing facilities. No pets of children. $183. 477-2543.

SEMI-WATERFRONT, LARGE, 2-bedroom suite, newly decorated, adult building, rent $252, tenant pays own utilities, phone 388-6806.

SELKIRK-ESQUIMALT
1 bedroom, in side by side 4 plex, $154. Available June 1st. 479-0093 after 5 p.m.

1-BEDROOM SUITE, ON SELkirk, $200 includes all utilities, in 5-plex, separate entrance. No children. 383-7088.

AVAILABLE JUNE 1ST, 1-BEDroom suite, at $180, all utilities included. 382-5269, 477-2473.

LARGE, ONE BEDROOM $185, Colwood-Langford, one child, 477-2548.

ONE BEDROOM SUITE FOR rent. Wall-to-wall Burnside area. $165. Phone before 3 p.m., 383-3264.

SIDNEY, $205. AVAILABLE NOW. One bedroom, ground floor, waterfront. 384-3907.

ESQUIMALT RD., 1-BEDROOM suite, $130, preferred senior adult. 479-7525.

$150
Spacious 1 bedroom, ground floor, quiet adult, 382-4369 evenings.

SPACIOUS BACHELOR SUITE, $159. Apply 101-1235 Balmoral, 385-5262.

LARGE SPACIOUS 1-BEDROOM apartment available, child welcome, good bus route, 384-5320.

JUBILEE AREA, BRIGHT 2 BEDroom, ample cupboards, 2nd floor, $253. 598-8346.

1-BEDROOM, SUITE. $200, INcluding all utilities, close to town, 384-9206.

200 APARTMENTS TO RENT UNFURNISHED

WATERFRONT
Christie Point Apts, Admirals Rd. and Craigflower, 2 and 3 bedroom apts in park-like surroundings, all with view. Swimming pool, boat dock and games room. No pets plus it's a bird sanctuary. Rent includes, heat, drapes and cable TV. 385-0644.

SWIM AND PLAY
328.00 per month
3-bedroom unit at Quadra and McKenzie, swimming pool, tennis and many other features. Near bus and shopping. 388-6876.

JUNE 1ST. QUIET 2 BEDROOM, view, pool, tennis courts, small pet welcome. Lampson St. 383-5641.

VIEW ROYAL, BACHELOR suite, quiet block, near bus, $127. 479-5648.

NEAR WOODWARD'S 1-bedroom suites from $180. Ph. 382-0088.

201 APARTMENTS TO RENT FURNISHED

DALLAS ROAD
$425 per month; 11th floor corner fully furnished, 2-bedroom plus 2 baths. Available May, June, July and August.
JACK MEARS
OAK BAY REALTY LTD.
RENTAL DEPARTMENT
598-3321

WEEKLY
DAILY
Near downtown. Spacious, fully furnished suites. Colour T.V., linen and dishes supplied.
HARTNELL HOUSE
1204 YATES STREET
383-0742 OR 386-2812

UNIVERSITY AREA
One 2-bedrm suite. Furnished or unfurnished. Controlled entrance, elevator, underground parking. 1-year-old. From $260 per month. Bill McCarter, 592-3970 or 385-9741. Henderson Realty Ltd.

JUBILEE HOSPITAL AREA — on bus route and across from shopping. Fully furnished including linen and kitchenware. Heat, hot water, cablevision and parking supplied. Bachelor, $210. One bedroom $230 per month, available May 1st. Adults no pets. 592-9516.

JAMES BAY. SUMMER 3-6 months. Renovated house, ocean view, nicely furnished, living room with studio sofa, dining area, large kitchen, full bath, upstairs bedroom. Adults, no pets. $350. 388-3087.

McKENZIE WOOD
Come to the quiet, and security, space and dignity of 1002 McKenzie — large 3½ room, 1 bedrm, apt. Includes all main furniture — parking $237 now. Dickie Agencies Ltd. Res. Mgr. 479-0444 or 382-4312.

Complete Property Management
HAS AVAILABLE NOW
One-BR furnished suites near Jubilee Hospital, shopping and Rec. Centre. Heat and water included. Rents negotiable. Contact resident manager at 595-2003.

AVAILABLE NOW. QUIET AREA in Esquimalt, 1 bedroom apartment with main furniture, wall-to-wall carpet, drapes, coloured appliances, controlled entrance, elevator, $220 and $225. To view call 477-2787.

ESQUIMALT CLOSE-IN
3½ rooms with WW and main furniture and hydro, heat and water, cable and parking (laundry). Close to supermarket. Avail. now $206. Dickie Agencies Ltd. 382-4312 (res. mgr. 382-1140).

DOWNTOWN AREA — TWObedroom furnished suite, newly decorated, well to wall carpet, private entrance, garage, yard and all utilities included. Available immediately. 478-0915.

1-BEDROOM, ESQUIMALT. Quiet, clean, well controlled building. Color TV, etc. Heat, water, cable, parking included. Near shopping, bus and rec centre. Adults only. No pets. $265. 384-8220.

DOWNTOWN. FURNISHED STUDIO SUITE, AVAILABLE IMMEDIATELY. KENT APARTMENTS 1322 BLANSHARD AT JOHNSON. MATURE ADULTS, NO PETS, $170. 592-7536.

ROCKLAND AREA, SELF CONtained bachelor suite, $165 per month and 2-character bachelor suites, with fireplace, shared bath, $150. 385-7866.

GORGE-CRAIGFLOWER AREA, self-contained, small one bedroom for individual. Private entrance, water, hydro included. $166. June 1. 385-7172 after 5 p.m.

COSY COTTAGE WITH FIRE place, also modern 2 bedroom bungalow, no pets, Malahat Bungalows, 478-3011.

VIEW ROYAL FURNISHED bachelor cottage, $175. Also one bedroom, $200. Includes all utilities. Adults, 479-8112.

COMFORTABLE BACHELOR suite, kitchen, bathroom, utilities included, $185. Available immediately. Central Saanich. 652-3590.

DISCOUNT FOR SENIOR CITIzen's, downtown furnished studio suite, Kent Apts., 1222 Blanshard, $170 per month. 595-7536.

BEACON HILL AND HOSPITAL, bright bedroom suite, quiet person, all utilities, share bath, $135; 477-3156, 384-0735.

LARGE BRIGHT BACHELOR, fireplace, private entrance, close to town, $195, includes all utilities. 592-0809.

LARGE BRIGHT 1 BEDROOM basement suite, furnished, to rent, for a responsible working adult, no children, no pets. 656-5708.

BACHELOR SUITE WITH kitchen, share bath, utilities included, Quadra and Cook area. $115. 721-3361.

ESQUIMALT, 2 BEDROOM, IN family-type building, front and back entrance, $245 a month. 382-5263.

MODERN NICELY FURNISHED 1-bedroom suite. $215. Pandora Ave. 656-6844.

LARGE, SELF-CONTAINED, SEmi-furnished, quiet bachelor. $165. 388-7605.

NEAR UNIVERSITY — 2-BEDroom basement suite, utilities included. $250. 477-3691.

$160 BACHELOR. FULLY equipped, Lake Hill, 479-4889, days; 479-4960, evenings.

1-BEDROOM SUITE IN FAIRfield, $210 per month. Available now. 382-6142.

2 BEDROOM CONDOMINIUM, near UVic, family welcome. 477-9675 after 3:30 p.m.

RENOVATED LARGE SELF-CONtained suite, fireplace; heat included, $181. 382-8697, 384-1344.

1 BEDROOM, NEWLY DECORATed apartments, 614 Esquimalt Rd. 388-6619 or 385-2866. Manager.

FAIRFIELD BY THE SEA. Bachelor, TV lounge, utilities included. $125. 386-7347.

1 BEDROOM, ALL UTILITIES, reduced rent for gardening; gentleman. 595-3865.

APARTMENT FOR RENT, FURnished or unfurnished. Available June 1. 479-1238.

FURNISHED 1 ROOM SUITE, apply 388-9643.

ONE-BEDROOM APT. IN 4-PLEX, 821 Queens, $185. 598-2625.

FURNISHED BASEMENT apartment, cheap. 383-6282.

202 APARTMENT FURNITURE TO RENT

MAIS
FURNITURE and APPLIANCES
RENT
COLOR or BLACK-WHITE TV'S
FURNITURE—APPLIANCES
MICROWAVE OVEN
...at PENNIES per DAY
1821 COOK
385-2435

STANDARD FURNITURE
Three Rooms from
$40 per month
Immediate Delivery
382-5111

MONTH TO MONTH
Piece or Group
CAMOSUN FURNITURE RENTAL
942 Fort St. 383-3658

203 APARTMENTS WANTED

QUIET, RELIABLE WORKING woman wants character 1-bedroom suite, June 1st; references. Days, 386-5533 local 260; evenings, 385-3065.

YOUNG BUSSINESSMAN REquires character suite, prefer Fairfield, Rockland area, immediately. 384-2323.

204 SHARED ACCOMMODATIONS

WANTED: ACCOMMODATION IN a comfortable home not too far from town or the Saanich area. Male, 22, clean, responsible, non-tobacco smoker, work evenings and play my stereo a lot. Phone Tim before 3 p.m. 388-5476.

CONGENIAL LADY TO SHARE comfortable country home. June, July and August. Willing to help in garden and house sit in owner's absence. Own transportation desirable. Victoria Press Box 847.

WANTED: WORKING FEMALE to share new furnished house, 2 fireplaces, 3 bathrooms, well to wall throughout, with washer and dryer; rent $125. 477-7001.

LUXURIOUSLY FURNISHED condominium to share. Oak Bay area. 598-2029.

SMALL FURNISHED HOUSEkeeping room, 1 minute to ocean, in Cordova Bay, $65. 658-8471.

COMFORTABLE 2-BEDROOM house, furnished, with fireplace. No smoking. 383-5981.

4 BEDROOM, 1911 HOME IN Brentwood Bay, excellent condition, to share. 652-4320.

ROOM TO RENT IN LARGE house, 2 fireplaces, rent 60 per month, 595-6930.

WANTED, QUIET, RESPONSIble girl to share 2-bedroom apartment. Call before 4 p.m. 592-0022.

206 DUPLEXES TO RENT

WESTMONT REALTY (1977) LTD. 388-4434
PROPERTY MANAGEMENT

CENTRAL LOCATION
2 2-bedrom duplexes conveniently located close to town and on bus routes. Both suites have fireplaces. Call for viewing.

CLOSE TO TOWN
This 2 or 4 bedroom duplex is available at the reasonable rent of $275.00. There is a basement and a yard. Great location for children — walking distance to schools.

SAXE POINT
This deluxe 3 bedroom duplex with appliances available immediately. A must to view, $395.00 p.m.

SUPER LOCATION
Close to Simpsons-Sears, 2 bedrm duplex with large kitchen, covered parking. Nice yard and appliances. Situated on quiet street. $265.00.

625-6 GOLDSTREAM
Lovely 3 bedroom townhouse in Colwood.
105-920 HILLSIDE AVE.

FAIRFIELD, JUNE 1
1-bedroom, main floor triplex, inc. fridge, stove, drapes, heat, hot water. Basement. $225 pm. 389-4485.

OAK BAY BORDER
Spacious, 4-bedroom main floor duplex, inc. Appliances. Full bsmt. $417.30 pm. Phone Audrey 388-4455 anytime.

J. D. BOSDET LTD.

2-BEDROOM UPPER DUPLEX. Fairfield (Trutch St.) wall-to-wall carpet, fridge, stove, heat and water included. Mature adults. No pets. Off-street parking. $290 per month. Available June 1. 592-1908 John Lukaz, Henderson Realty Ltd.

Country Setting
Magnificent 2-bedroom townhouse overlooking the ocean. Very reasonable rent for the right tenants. Roscoe Development Corp. 642-5254.

OCEAN VIEW
Huge 3 level deluxe duplex in lovely country setting. Excellent rental arrangement available for the right tenant. Roscoe Development Corp. 642-5254.

QUIET GORGE-TILLICUM. 1100 sq. ft. side by side duplex. 3rd bedroom, 2nd bath and family room in full basement. 12x17 living room with fireplace and drapes, appliances. Available now. $395. 479-9450.

CENTRAL SAANICH, LOVELY rural area, bright, sunny kitchen with breakfast nook, stove and fridge, spacious living room, 1½ bedrooms, private patio, heat and hot water included, $275 a month. 652-3498.

3x5 DUPLEX
Near Mt. Tolmie, 3 bedrooms, fridge and range, available May 1, $325per mo. References required. Phone Victor Wong, 335-2488, Byron Price & Assoc. Ltd.

BURNSIDE-MAYFAIR
2 bedroom suite 4 plex, all utilities included, washer and dryer, close to bus, schools and shopping. $300 per month. Available May 1st, 267 Tolcross. 384-9802 or 383-7918.

ESQUIMALT — DUPLEX
Well designed 2 BDRM lower (private) suite. W-W own heat. Avail. June 1st. Rent $180.

david burr ltd.
655 Fort St. 384-9335

SIDE BY SIDE DUPLEX AT 3066 Tillicum Road, 2 bedrooms, full basement, fireplace, hardwood floor, stove, fridge, and water included. $260 per month. Available June 1. 592-4758.

COZY, ONE-BEDROOM, SIDE-BYside available June 1st. Walk to downtown, living room with fireplace, separate dining room, beautiful oak floors, leaded windows and private driveway. $250 plus utilities, for adults only. 382-6070.

DUPLEX
AVAILABLE IMMEDIATELY
1 BEDROOM
FRIDGE AND STOVE
HEAT INCLUDED
$200 PER MONTH
385-8714

OAK BAY SIDE-BY-SIDE, Excellent area, 2 bedrooms, wall-to-wall, stove, fridge, washer, dryer, drapes, to respectable married couple. Regret no children or pets. $330. 592-7377 8 a.m.-12 p.m.

AVAILABLE JUNE 1ST. LARGE, 2-bedroom, quiet country, 10 miles from town, no dogs, utilities included. washer-dryer hookup $290 month. 478-6368.

SIDE BY SIDE DUPLEX, 1 BEDroom, main floor, 2 in basement, living room, dining room, and fireplace, $275 month, water and cable included. Available June 1st, 947 Russell. 383-3565.

BURNSIDE AREA, 2-BEDROOM side by side duplex, stove, fridge, carport, water included, recently painted; available now, $275. 479-6586.

1-BEDROOM DUPLEX FOR COUple or lady alone, $125 per month, available June 1st. Located on 3210 Happy Valley Rd. For information call Duncan, 746-4553.

COLWOOD CORNERS, 3 BEDroom, wall to wall, fridge, stove, heat and water included. Carport, sundeck, large fenced yard. 478-7356.

417 VANCOUVER. ONEbedroom suite. Quiet, older house. Private rear entrance. $230 includes utilities. To view call 383-1493.

SIDE BY SIDE 3 BEDROOM DUplex, fireplace, full basement with drive-in garage, $313.50 per month. Available June 1st. References required. 477-5111, 652-3374.

SIDE BY SIDE DUPLEX, 3 bedrms., wall-to-wall carpet, newly decorated, Lake Hill area; rent negotiable. 477-8687.

NEW 3-BEDROOM DUPLEX with 1½ baths, wall to wall, electric heat and full basement; rent $350. Phone 477-5138.

LANGFORD — SIDE-BY-SIDE duplex, 3-bedroom, full basement fridge, stove, close to school and shopping centre. $350. 478-9859.

JUBILEE AREA, 2 BEDROOM main floor, heat, fridge, stove and utilities included. $295, 598-7219.

JUBILEE AREA, 2 BEDROOM basement suite, heat, fridge, stove and utilities included. $245, 598-7219.

LANGFORD, 3 BEDROOM, wall-to-wall, electric heat, fireplaces, full basement, $325. 479-6019.

2 BEDROOMS, ESQUIMALT, fireplace. Phone 479-6719 after 5 p.m.

206 DUPLEXES TO RENT

SEASPRAY PROPERTIES LTD./ REALTORS
1911 QUADRA
386-3124

CANYON VILLAGE TOWNHOUSES
2860 Sooke Lake Rd.

"OPEN HOUSE"
SAT. - SUN.
11 A.M. - 4 P.M.

Rent this weekend, sign lease, and get a MICROWAVE OVEN or one month rent free. These spacious units are located on the rim of Goldstream Park. Children and pets are welcome.

2 BR—$295.00
3 BR—$310.00

Go out Trans-Canada Hywy to Goldstream Shell, left 2 blocks on Sooke Lake Rd. to 2860.

Caretaker Mr. Hardisty
474-2095

UPPER 3 BEDROOM $280 DOWN 2 bedroom, $200. Stove and fridge. 3238 Millgrove St. Vacant now. 386-7397, 478-9906.

VIC WEST UPPER 2-BEDROOM duplex, Fridge, stove, heat and water included, $295 per month. 382-1388 after 6.

ANGFORD — 2-BEDROOM, side-by-side, on bus route, available May 1st. $200, 384-7359, 4 to 5:30 p.m.

AVAILABLE IN LANGFORD, 3 bedrooms, full basement, fridge, stove, all fenced yard. $300. 478-4022.

TWO-BEDROOM SIDE-BY-SIDE duplex, Hillside-Cedar Hill. $295 per month. Available May 1st. 598-3911.

AVAILABLE JUNE 1ST, NEW side-by-side duplex in Esquimalt, with range and fridge, $335. 477-2473.

CLOSE TO TOWN AND PARK, main floor, no steps, one-bedroom suite, $175, heat and water included, available now. 595-2153.

OAK BAY BORDER
Large upper 2 bedroom duplex, fireplace, redecorated, pets and children welcome. $280. 598-7689.

LOWER 2 BEDROOM, FIREplace, garden, 1234 Merritt, $295 includes heat. 479-7286.

2-BEDROOM BASEMENT SUITE, Langford, $225. Includes heat and hydro. 478-8985, 478-3322.

SMALL SIDE-BY-SIDE DUPLEX, Gonzalez Bay, references. No dogs please, $165. 592-2265.

1-YEAR-OLD, 2-BEDROOM, RECreation room, fridge, stove, drapes, $325. 384-6368, 383-4476.

3 BEDROOM, 4 PLEX, FRIDGE, stove, carpeted, $185 per month. Sooke. 478-2450.

COLQUITZ AREA, 2-BEDROOM duplex with fireplace. No dogs. $250. 479-2820 5 to 6 p.m.

3-BEDROOM DUPLEX, CLEAN modern, Gordon Head area. $300 for children and pets. 477-1495.

LARGE 2 BEDROOM CHARACter suite in Heritage Building, Victoria West. $264. 598-7689.

JUBILEE AREA, 2 BEDROOM, half to wall, fireplace, storage, $285. June 1st, 479-9902.

UTILITIES INCLUDED, LANGford area, 3 bedrooms, fireplace, June 1st. 474-1346, 478-4109.

3 BEDROOMS, FIREPLACE, wall to wall, swimming pool, sundeck, $390. 598-7219.

LANGFORD SIDE DUPLEX, 1 bedroom, fridge and stove; no dogs. $160. 479-3832.

SOOKE COUNTRY LIVING, 2 and 3 bedroom duplexes. Rent from $175 up. 642-3973.

JUBILEE HOSPITAL SIDE BY side 4-plex, 2 bedrooms, backyard, garage. $248. 595-8451 or 477-3156.

2-BEDROOM UPPER DUPLEX, stove and fridge, near Mayfair, $225. 1 sleeping room, $70. 384-2492.

AVAILABLE MAY 1ST. RENT, $199. Phone 479-0289.

SIDNEY, SEAVIEW, 3 BEDroom, sundeck, 656-4388 after 6.

210 HOUSES TO RENT UNFURNISHED

OAK BAY - Quiet pleasant street. 2 BDRMS, main large modern kitchen. Manicured garden fenced back. Basement. Available now. Rent $385.00.

BURNSIDE AREA - 4 BDRM modern house - garden fenced back. Available June 1st. Rent $280.

HILLSIDE AREA - 4 BDRM older style house, basement. Good family style res. Avail. June 1st. Rent $300.

david burr ltd.
655 Fort St. 384-9335

WATERVIEW PATIO TOWNHOUSES
—Overlooking Victoria Harbour
—Embraced by Waterfront Park with tennis courts
—Private sunny patios
—W-W Carpets, drapes and appliances
—Free parking
—Minutes from downtown
2 BEDROOM $295.00
3 BEDROOM $335.00
724 SEA TERRACE
P. R. BROWN and SONS LTD.
762 FORT ST. 385-3435
or anytime 595-0185

AVAILABLE IMMEDIATELY
3-bedroom, family home with fridge and stove. Large country-style lot with fruit trees. Children and pets accepted. Phone Mr. Simms, eves. and weekends 386-6916, days 9-6, 386-3414. OK Trucking Co. Ltd.

GORGE AREA, BEAUTIFUL view, 1,040 sq. ft., 3 bedrooms, living and parking area. Stove, fridge, washer, carpets included. Electric heat, new roof. School bus, shopping near by. Available June 1st. Rent $250 monthly. 385-6813.

3-BEDROOM HOUSE, AVAILable now, near Oak Bay Jr. High, fridge, stove, dishwasher, full basement, oil heat, sundeck, fenced backyard, children and pet welcome, $375. 386-5613 between 9-noon Monday to Thursday.

TOWNHOUSE FOR RENT
Three bedroom, 1½ bath, fridge, stove, dryer, fireplace, rec room, swimming pool and playground, available June 1st. Please phone 479-3802 or 658-5450.

TOWNHOUSE, ALMOST NEW, 3 bedrooms, 1½ baths, basement, fridge and stove, drapes, pool; available May 15th or June 1st. 382-7882 or 479-2514 after 6 p.m. $350.

LOVELY, LARGE HOME, JUNE 1st or sooner, 3 bedroom, 2 bath, dining room, 3 fireplaces, sun porch, $365. Lease available, 479-0653.

SOUTH OAK BAY, CHARACTER home, beautiful views, living room, dining room and 3 bedrooms, lease preferred. $550. Available July 1st. 592-7674.

CLOSE TO UNIVERSITY
Near bus stop — immediate fill August 15th, ideal for couple. Fridge and stove. Harry 385-7731, 384-7229.

UNIVERSITY AREA, 2-bedroom, fireplace, basement ½ finished, stove, fridge, washer-dryer, freezer, $310 per month. 477-6321 after 5 p.m.

SMALL COUNTRY COTTAGE, one or two persons, all utilities, no pets. 479-1177.

LANGFORD AREA
Small 3-bedroom cottage. Call 474-1415 after 6.

4-BEDROOM HOUSE, FIREplace, basement, stove, fridge. $400. 477-1645.

LAKEFRONT. 3-BEDROOM, FULL basement home, $400. Details after 4 p.m. 383-7630.

SMALL 3 BEDROOM, 1117 CALEdonia, $275 per month. Phone 479-1393.

2 BEDROOMS, STOVE AND fridge; available now. 479-2509.

210 HOUSES TO RENT UNFURNISHED

BROWN BROS. on LANSHARD

"People Helping People"

$380.00—$405.00—229 Ontario St., 3-bedroom townhouse, across from school and playground.

$175.00—821A Esquimalt Road, 2 bedrooms.

$241.1—1718 Leighton Road, upper duplex, 2 bedrooms, older character house.

$325.00 — 2943 Shelbourne St. 2 bedrooms, W-W carpet, drapes, stove and fridge. Very clean. Available June 1st.

$302.00 — 446 Constance St. 3-bedroom home, magnificent view. Full basement with family room. One year lease.

$165.00 — 918 Devonshire Rd. 2 bedrooms, available June 1.

$385.00 — 4037 Lakehill Place, 3 bedroom. Large, bright kitchen, Dishwasher, Stove, Fridge, Laundry, Utilities included. Available July 1st.

$400.00 — No. 6 — 1741 McKenzie Ave. 3 bedrooms plus family room, carport, close to schools, university, shopping, bus.

For further information please call Brown Bros. Agencies. 385-8771.

PATIO TOWN HOUSES
Adjoining park with tennis courts. A few steps to Victoria Harbor and waterfront walkways.
New 2 and 3-bedroom townhouses with private patios.
Five minutes from downtown with free parking.
Carpet W-W with drapes and appliances.
2 bedroom—$295
3 bedroom from—$325
P. R. Brown & Sons Ltd.
762 Fort St. Tel. 385-3435
Weekends or evenings
Telephone 385-4375

BEAUTIFUL VIEW
425.00 per month
Central Saanich close to new hospital. 3 bedroom Tudor style with fireplace. View overlooks valleys and fields and trees. Available May 1. 388-6876.

GLEN LAKE, NEARLY NEW, Attached 2 level. Available June 1. 3 bedrooms, fully carpeted throughout. Sundeck, carport, large, private yard, full basement for storage. Near schools and shopping. Rent negotiable. Phone 658-8331 anytime.

BURN

215 HALLS, WAREHOUSES, TO RENT STORES and OFFICES

SEASPRAY PROPERTIES LTD./ REALTORS
1911 QUADRA
386-3124

RETAIL
STADACONA CENTRE — Frontage on Fort or Pandora at Oak Bay Junction. Shops from 650 sq. ft.
3400 DOUGLAS 1750 or 2300 sq. ft.
1225 ESQUIMALT 2100 sq. ft.
1205 QUADRA 3600 sq. ft.

OFFICE
3960 QUADRA from 825 sq. ft.
2526 GOVT., 917 sq. ft.
1253 ESQ. 670 sq. ft.
DOWNTOWN 2600 or 4000 sq. ft.
2727 QUADRA 1130 or 1296 sq. ft.

WAREHOUSE
GORGE RD. 1500 or 3000 sq. ft.

M-W CENTRE
2614 BRIDGE ST.
SHOWROOM from 345 sq. ft.
STORAGE from 200 sq. ft.
OFFICE from 125 sq. ft.
Cut your expenses, but enjoy the use of the services of a large office. Answering Service, Receptionist, Boardroom, Lunchroom are all available.
R. D. LAW 386-3124

REALSPAN PROPERTIES LTD.
845 BROUGHTON 388-8454

WE SPECIALIZE IN LEASING
WE ARE AGENTS FOR A VARIETY OF OFFICE, WAREHOUSE AND RETAIL LOCATIONS. FOR ANSWERS TO YOUR LEASING QUESTIONS. CALL US.

WEEK'S FEATURE
7200 SQ. FT. WAREHOUSE. CENTRAL LOCATION. LARGE YARD FOR PARKING CAN BE DIVIDED. REASONABLE RENT.
388-6454

ABACUS
PRIME RETAIL
Great tourist draw, heritage shopping centre, beautifully landscaped, parking adjacent. Round-the-clock security.
388-5365

OFFICE SPACE
Bastion Square. Lots of character and charm. Ideal for small law firm, architect, research or consultant.
388-5365

OFFICE SPACE FOR RENT
939 Esquimalt Rd., upstairs — 1250 sq. ft. Wall-to wall carpet — bright offices — $400. per month.
385-7721 GARDNER REALTY LTD.

PRIME DOWNTOWN LOCATION 1050 sq. ft., excellent office space, $375 per month includes heat, elevator, electricity and janitorial services. Call Royal Trust 388-4211.

DOWNTOWN LOCATION various single offices and suites from 280 sq. ft. Fully serviced at competitive rentals. Call Royal Trust 388-4311.

OAK BAY AVENUE
Retail space in prime location. Modern building, good parking $5.50 net. Phone Pace Properties Ltd., 595-2413 or 658-8402.

RETAIL OR OFFICE
Ground floor commercial space in a busy Esquimalt shopping square. Approx. 1200 sq. ft. Please call 388-5471, Concord.

ONE PRIVATE FURNISHED OFFICE within a total of three, share steno-receptionist, pleasant atmosphere. Hillside location. 595-1919.

UP TO 6000 SQ. FT.
Downtown suitable warehouse or workshop $2.50 per sq. ft. per year. 385-9065, 385-7751.

SMALL STORE OR OFFICE available immediately. 616 Herald St. Apply Victoria Tire Ltd. 382-6184.

LANGFORD, 1002 GOLDSTREAM, office space available immediately, 700-1400 sq. ft., ample parking. 477-3808.

UP TO 5,000 SQ. FT., 2,000 BLOCK Douglas Street available May 1st or sooner, $6 per sq. ft. per year. 384-9865, 385-7751.

1800 SQ. FT. HEATED WORKshop suitable for cabinet shop or? $350 per month, 242 Mary St., 656-1928, 656-4945.

4500 SQ. FT. BUILDING ON A 29,000 sq. ft. lot, commercially-zoned, Langford. All or part for lease. 479-5441 8 a.m. to 3 p.m.

OFFICE SPACE, VARIABLE sizes, free parking, ground level, modern building; reasonable rents. Phone owner, 598-5965.

500 SQ. FT. OF HEATED shared warehouse space, Esquimalt area. 384-8504.

3 STORES TO RENT, $150-$200. Close to downtown, 500-750 sq. ft., big parking lot. 382-7441.

PRIME OFFICE SPOACE, AVAILable immediately. Approx 1000 sq. ft., contact, T. Davies at 388-9181.

STORAGE SPACE FOR RENT, Gorge - Shopping Centre. Phone 388-5812

BIG GARAGE FOR STORAGE, Fernwood area, Phone 595-6784.

233 MORTGAGE LOANS and INSURANCE

MORTGAGE NEEDS
Low cost residential and commercial mortgage financing available. If you have tried to obtain a conventional mortgage and were turned down due to credit problems or not enough equity in your property, we may be able to help.
Courtesy to fellow brokers.
CALL
CLIFF JOHNSON
382-8215
First VictoriaFinancial Corps.

MONEY PROBLEMS?
Mortgage money immediately available. Difficult situations are our specialty. If you have had credit problems, or have been turned down elsewhere, try us, no red tape. Interviews in the privacy of your own home. 24 hour O.K. Any amount. Anny reason.
DEREK GREEN
388-7891 or 479-1475
RAE INVESTMENTS LTD.

NEED HELP?
388-4334
Call me for help with any credit problems. We can arrange loans and mortgages for any purpose. If we can't, no-one can.
388-4334
656-6886
Bob Farrell
LAKEVIEW MORTGAGE CORP.

NEED MONEY?
Quick — Courteous — Confidential Service. Call Don MacGillivray, GLENGARRY REALTY—479-7138

233 MORTGAGE LOANS and INSURANCE

1st AND 2nd MORTGAGE LOANS
SOOKE — GULF ISLANDS — SHAWNIGAN — DUNCAN — UPLANDS — VANLAND
We specialize in Land and Land Development Mortgages
Existing Mortgages Bought
VICTORIA 1ST MORTGAGES FROM 10%. PAY OFF ANYTIME
Lowest Payments Available
Call Mr. Douglas Hawkes Collect 384-7128 (after hours 477-9544)
DOUGLAS HAWKES LTD.
990 BLANSHARD ST.

SINGLE CLIENT HAS $100,000 TO $300,000 available for 1st mortgage in Victoria area, on apartment, business block, shopping plaza, etc. 5-year term. Prepayment anytime with small bonus. Proposed rate approximately 11%. Please call Douglas Hawkes at Douglas Hawkes Ltd. 384-7128 (after hours 477-9544). Proposals from fellow brokers considered.

Funds available immediately for 1st and 2nd mortgages. Contact:
david burr ltd.

234 MORTGAGES FOR SALE

1st MORTGAGE INVESTMENTS
Current mortgages on hand at 11% from $10,000 up. DOUGLAS HAWKES at Douglas Hawkes Ltd., 990 Blanshard St. 384-7128.

235 WANTED TO BORROW

FIRST MORTGAGE 26,000.00 at 11% ONE YEAR TERM
FIRST MORTGAGE 80,000.00 at 14% ONE YEAR TERM
SECOND MORTGAGE $30,000.00 at 14% SIX MONTH TERM
FOR DETAILS CONTACT MR. McKENZIE 386-7521 BOORMAN INVESTMENT CO. LTD. 612 FORT ST.

BUILDER
requires short-term funds fully secured by mortgage. Interest 14% and up. Provision for roll-over to interested investors. 386-0130.

240 BUSINESS OPPORTUNITIES

SEABOARD PROPERTIES LTD.

COUNTRY RESTAURANT
Could be a family operated business. Close to all amenities, and on main road. Business, Equipment, Land and Buildings offered at $135,000. For further details, please call:
652-1141 DAVE DAND 658-8490
652-1141 FRANK CSINOS 652-3202
388-6275 — Pager 2826

NR REALTY
NORTHERN PACIFIC REALTY LIMITED
479-1687

RESTAURANT
Good downtown location — 44 seats. Well established, very well equipped. Suited for owner-operator. Price $48,000.00
Hugh Munro
658-5536

PERMA COLOR CANADA LTD.
is now expanding to Vancouver Island. We are accepting applications for a dealership in Victoria. We have an exclusive carpet-dyeing process that completely changes the color of carpets or re-dyes them to the original color. All work is done in the home or business and has an exclusive Perma Color guarantee. This is a no-competition business that offers a high-potential income. Write Perma Color Canada Ltd., 200-2609 Granville Street, Vancouver, B.C., or phone 112-736-6464.

MILLIONS
Of car, truck, van, aircraft, marine craft and recreational vehicle owners need our unique mobile appearance maintenance service and willingly pay out $20 per hour fee. Associate dealer opportunities still available in many areas nationwide.

TOTAL INVESTMENT UNDER $700
Write for free 14-page brochure
TOTAL CAR INC.
1585 Britiannia Rd. E., Unit A3
Mississauga, Ontario L4W 1S5

VICTORIA MOTEL 46 UNITS
Prime Douglas Street location and top condition make this an outstanding buy or owner-operator or a prudent investor. 18 kitchens and 28 sleeping units all spacious and well appointed. A unique feature of this property is an 18,000 sq. ft. reinforced concrete basement, with 18' ceiling height, rented as a warehouse at $27,000 annually. For further details please call JIM ALLAN, 386-2935 or 592-6062, CENTURY 21 Mayfair Realty.

MID-ISLAND GLASS BUSINESS
Well established Glass Business for sale, excellent lease and location. Aggressive sales and potential. Business is 4 years old, and growing rapidly. Health forces sale, will teach prospective buyer, gross sales very good. Statements to show screened prospective buyer. No agents. Victoria Press, Box 608.

BLENKINSOP VALLEY
—Home business space
—Lovely 5-BR, family home
—Over ½ acre
—Huge parking area
$103,000. MLS. For details, call GAIL WEINBERG 477-4467 or PETER DUECK 721-3878. BOORMAN INVESTMENT CO. LTD. 595-1535 or 386-7321 (24 hrs.)

BOARDING KENNEL
Be your own boss while doing what you enjoy best. Both dogs and cats enjoy separate quarters in this fine motel. 2 BR. bungalow in good condition for owner. All this on ¾ acre fenced property. Call CONNIE or HAZEL 477-6914 or 592-0632 or 384-8001 Royal Trust.

17-UNIT MOTEL
Spotless condition, located on highway 1-A. Includes 3-bdrm home for owner, $250,000. MLS.
Fred Sutton 652-1857
Henderson Realty Ltd. 385-9741

HIGH VOLUME INDUSTRIAL Mobile Vacuum Service, including 2 fully equipped units; guaranteed contract and large customer list. Asking $30,000 with half cash. Phone 746-4346, 9-5 p.m. for further information.

HOUSEKEEPING ROOMS OR BOARDING HOUSE
Large older house in A-one condition in good area, zoned R3, excellent opportunity for a good income for almost land value. $78,000. 652-4286.

24-UNIT MOTEL
Busy location. Fully modern and easy to operate. Nice living quarters. $395,000. CTA or trade. JOHN SHAVER 388-5911 Douglas Realty. (Exclusive Agents.)

TOOL AND EQUIPMENT RENTals. Established shop in growing area, excellent return on investment, $40,000. 592-0890 after 6 p.m.

INVESTMENT INVITED, $1000 and up in a high return business. 15 per cent return guaranteed. Victoria Press, Box 643.

FAMILY BAKERY
Excellent opportunity, new type doing over $120,000; private. By owner, Victoria Press Box 862.

BEAUTY SALON
Thriving business in Central Vancouver Island. Apply to Victoria Press Box 756.

SMALL CARPET CLEANING business for sale, due to illness, purchase of stock required. For information phone 656-6894.

$5000 INVESTMENTS NOW RE turns $6000 Aug. 30th, '78. Reply to Victoria Press Box 720.

RAPID GROWING TAXI BUSIness, 5 cars and 5 plates, Victoria Press, Box 816.

240 BUSINESS OPPORTUNITIES

PERSONAL CARE HOME
No. 40(1200)-75-007
PRICED AT $295,000
One of the finest locations on Vancouver Island. This property is situated near sea with extraordinary Owners' 2 bdrm spacious self contained quarters occupy the third floor area. There are additional residential fully serviced lots in addition to the main institutional zoned large lot, ML 32658. Yearly gross income in excess of $60,000.00. For full detail and opportunity to view, please call:
CLIFF ANDERSON
Res. 477-3994 Bus. 384-8124
PEMBERTON, HOLMES LTD.
1000 Government St.

VAN ISLE BAKERY SHOPPING CENTRE LOCATION
ONLY $45,000
Wish to be independent? If you are qualified and would like to see one of the cleanest and finest run family bakeshops please do not overlook this one. Presently showing a good return and business is on the increase. A-1 equipment. ML29440. For further details regarding financial statement, equipment, etc. Please call:
CLIFF ANDERSON 477-3994
GILES PERODEAU 656-4525
PEMBERTON, HOLMES LTD.
1000 Government St. 384-8124

GUEST HOUSE OAK BAY
Large 20 Unit Guest Home located in an excellent area on 3 lots consisting of approx. 21,500 sq. ft. This guest house has a separate large suite for owner. MLS. For further information, Call:
BILL BATES
Res. 592-4077 Bus. 384-8124
PEMBERTON, HOLMES LTD.
1000 Government Street.

BREADWINNERS
GROCERY STORE. $13,500. Business ONLY, Stock extra, spacious store, Fairfield location.
COFFEE SHOP. $27,000. BUSY BUSY location, a real MONEY-MAKER.
PAINT STORE, $28,000. Buys stock, equipment, fixtures, complete CIL line, in busy shopping centre, close to town.
Phone COLOMBINI, MILES or WILLDEN (24 hrs.) at 477-0141. We are on pager.

NEW LISTING OPPORTUNITY KNOCKS
One acre of land, separate 2 BR home, 2500 sq. ft. of store area. Good business, all equipment, land and buildings. Asking $189,000. Call us anytime to view this chance to be in business for yourself.
477-0141 JACK HOWES 658-5100
477-0141 GODFREY WALLS 656-4891

GROWING AREA GROWING BUSINESS
Here is a good grocery store with great potential. Small living quarters in back, almost all new equip. With better hours this could be a money-maker. Asking $89,000. Call us anytime to view.
477-0141 GODFREY WALLS 656-4891
477-0141 JACK HOWES 658-5100

AUTO-MOTIVE SHOP
Complete automobile body and repair shop. All concrete — including parking. Fenced yard. 5,000 sq. ft. building. $165,000. Private Contact Owner at 598-3073 after 8 p.m.

PARTICIPATION
Investors or partners required to develop mini-warehouse and storage concept. Land is purchased and zoned, fully serviced with water, sewer, level grade, cost projections, market study, corporate name, (concept manual) available to start this unique business. Present Developers will participate or sell outright. For further information call:
385-7721 Brian Coutts 598-2405
GARDNER REALTY LTD.

BIRD, FISH & PLANT SHOP!
Located in Market Square with access to both The Square and Pandora Street. The business includes all furnishings, built-in aviary, aquariums, plants, fish, birds and supplies for these items. Owner has a five-year lease. Only $28,000. For further details, call:
598-5144 GLORIA JONES 595-1539
T. L. Mann & Associates Ltd.

FANTASTIC OPPORTUNITY
Upholstery and drapery business which includes two vehicles plus machinery and stock. Two locations, Victoria and Sidney. Bargain price $29,900. (24 hrs.) 382-9191; FRANK SALE, 385-0774; THE BAILLIES, 479-4594.

THE PERMANENT
EXCELLENT DELI AND COFFEE SHOP in high traffic area. Offered at $130,000.00. For information please call:
THE ZIEGLERS
592-1768 384-8075
PAGER 310
Seaspray properties Ltd.
or 386-3124

HARDWARE STORE
Buy this hardware store now and get the benefit of the increased traffic when the financial institution opens up next door. Good location, good turnover now. Asking price $20,000.00 for business and equipment plus stock at cost.
388-4434 DAVE TAYLOR 384-2718
WESTMONT REALTY (1977) LTD.
920 Hillside 388-4434

TRIPLE NET
Because of illness up and coming three in one business. Must sell by May 31. Complete theatrical costumes and bridal rental plus ballet and theatre makeup supplies. This is the only outlet of its kind on Vancouver Island. Offers considered. Please contact owner — representitive H. Pearson at 383-8513 or 383-6439.

COMMERCIAL AND PORTRAIT PHOTOGRAPHY STUDIO
For Sale. Well established, downtown location, Hasselblad equipment, priced to sell quickly. 598-8614, 384-5323.

HIGH HILLSIDE
11,439 sq. ft. of R3-2 zoned City property. Also plans for 10 unit Condominium or rental apartment. $110,000 value.
Joe Manton 382-5211
ROBERTS INVESTMENTS LTD.

TELEVISION SALES AND SERvice, store located on the main street of Sidney, Vancouver Island, since 1961. Good opportunity for technician sales oriented. Owner has other interest. Sincere inquiries to discuss phone 656-3012 or Box 2159, Sidney, B.C. V8L 3S6.

ELIGIBLE COMMERCIAL
5,000 sq. ft. of well located property in the Shelbourne-Cedar Hill X Rd. area. Ideal for professional or small commercial operation. Call 477-0191 PETER CHOWN 477-0767
Royal Trust

WHEEL ALIGNMENT AND BRAKE SHOP
For lease, beside busy tire store in Colwood area of Victoria. Fully equipped. Available approx. June 1st. Contact Hal Yeomans, Big O Tires, 478-8241.

PROFESSIONAL OFFICE BUILDING.
(By owner). Six separate office units. Street level entry, located ½ blocks from UBC Gates. Principals only. Victoria Press, Box 654.

TRAVEL
Tour company with new travel system, require Van. Island operator. $10-20 Thou required. Ph. 112-526-4702.

ESTABLISHED INSULATION company for sale. Suitable for two working partners. $25,000 which includes truck and machinery. Call 382-1388 after 6 p.m.

24-UNIT MOTEL, 23 KITCHEN units. Across from Woodwards. Sell or trade. By owner. 388-7337.

RETAIL SHOE OUTLET
Excellent downtown location. Reply Victoria Press, Box 714.

240 BUSINESS OPPORTUNITIES

SMALL IMPORT BUSINESS FOR sale. Victoria Press Box 838.

HEALTH FOOD STORE WITH lunch counter for sale. 384-9541.

241 BUSINESS OPPORTUNITIES WANTED

MY EDMONTON CLIENT WILL be coming to Victoria in early June. He has requested that I locate a suitable business for him, such as a Marina, Motel, or Campground and Trailer Park. The price should be around $300,000.00 or less if it could be expanded. Must have living accommodation of 2 bdrms or more. If your property would meet these requirements, and you wish to sell, please phone me at 386-8441 or 595-2572. C. L. (Buzz) Fraser, J. H. Whittome & Co. Ltd.

244 REVENUE PROPERTY

DUPLEX
On a high, pleasant location among nice homes, this attractive duplex has living room, dining room, modern kitchen on main floor and upstairs there are 2 bedrooms and a 4-pce. bathroom in each unit. Good quality w-w carpeting throughout, refrigerators, stoves and drapes included. One side rented and the other available for immediate occupancy. MLS. 32153.
$98,500
JOHN TODD
598-7849 384-9335

OAK BAY—SAANICH VICTORIA BORDER
SxS
Situated in the Saanich panhandle area this side-by-side duplex is on a quiet corner lot. Each side features 2 bedrooms, large, bright kitchen, living room with F.P. and full basement with laundry and drive-in garage.
$70,000
EXCLUSIVE
MICHAEL BURR
384-9335 595-2165
655 Fort St. david burr ltd. 384-9335

TWO SOLID OLDER HOMES ZONED M2
TWO PROPERTIES — BOTH LARGE, SOLID, THREE RENTALS EACH. INCREASING LAND VALUE, AND TO SET UP YOUR OWN BUSINESS. PRICED AT $57,900 AND $57,500. BILL PALFREY — ISLAND HOMES LTD. 386-7545 or 598-4210. MLS.

APARTMENT BLOCKS. BETTER THAN MONEY IN THE BANK.

8 Suites Fairfield	$160,000
12 Suites Fairfield	$240,000
14 Suites City	$380,000
26 Suites Esquimalt	$485,000
32 Suites Oak Bay	$920,000

Beautiful 1,250 ft. of ocean front property, sandy beach, $200,000.
See PETER BROWN OF P. R. BROWN & SONS
385-3435

APARTMENT FAIRFIELD
31 SUITES. All in good condition walk to Dallas Rd. and Beacon Hill Park. Elevator and balconies 9 yrs. old. Financial statement available. Full Price $620,000.

APARTMENT CITY LOCATION
8 two bedroom suites. No vacancies. Close to Pandora and Yates. Financial statement available. Only 7 yrs. old. Full Price $172,000.
HAROLD WARE 385-1580 or 386-6164.
CASTLE PROPERTIES

FAIRFIELD REVENUE
Close to beach and park. Owner will sell or trade with excellent income. 3-bdrm. main floor unit for owner. 2-bdrm suite up. Plus 5 housekeeping units. Asking $96,000. Call Audrey Grimshaw 386-4455 anytime. CENTURY 21 J. D. BOSDET.

REVENUE $88,900
Legal triplex in excellent location near Vic. General hospital. Building features approximately 2300 sq. ft. of living area and was recently completely updated.
FRED LERCH
595-5131 Off. Res. 477-5120
CANADA TRUST, OAK BAY

SUIT ARMED FORCES EXECUTIVE DUPLEX
Super-deluxe, over 1400 on main with 3 bedrooms, plus 2nd family room with fireplace, 3rd bathroom and sauna in full basement.

PLUS $350 RENTAL UNIT FOR FULL DETAILS CALL BOWDEN REALTY 383-5524

VICTORIA
6-suite apartment building in one of the best locations in Victoria. Close to downtown, hospital and park. Price includes some furnishings. MLS. 32031. $110,000.00.
DAVE MARSHALL, 386-2955 or 384-8948. CENTURY 21 Mayfair Realty.

DUPLEXES ONLY $53,900
Excellent condition, definitely a steal at this price.
Call BRIAN RIPLEY
Landsdowne Properties Ltd.
592-2431

5 YR. OLD SxS
In fine section of Esquimalt this is a top condition, 3 bedroom, 1½ bath duplex including all appliances on both sides. Let your tenant pay your mortgage. Only $94,900. LEIGHTON NOBLE, 386-2955 or 386-6275, Pager 789. CENTURY 21 Mayfair Realty.

21 SUITES
Gross $5,500 with laundry — easy care bldg. substantial 9¼% mortgage on property plus owner will assist in financing—trades of paper considered.
B. Brown, 479-1667 C. Atkins
J. H. Whittome & Co. Ltd.
Royal Oak Branch

350 SYLVIA ST. SOUTH JAMES BAY
Up and down duplex. Very spacious units, completely separate. Townhouse zoned land. Offers on $45,000. Please!
388-6258 KATHY BLADES 388-4152
Cedric Steele Rlty

4 LARGE BEAUTIFUL SUITES. Professionally converted as a new building with two 3 BR suites and two 1 BR suites. All with separate entrances. You won't be disappointed. $11,400 GROSS REVENUE, MLS 29377, $92,500.
385-7721 Cliff Salmond 477-3626
GARDNER REALTY LTD.

Townhouse Zoned
Close in rental area 20,400 sq. ft. develop now or ideal holding. Two rented houses on property.
386-8441 Spencer Houston 384-9585
J. H. Whittome & Co. Ltd.

FAIRFIELD
Beautiful 1-bedroom duplex situated in ideal location in Fairfield. Immaculate building and grounds. Asking price $84,900. DAVE MARSHALL, 386-2955 or 384-8948. CENTURY 21 Mayfair Realty.

FOR SALE BY OWNER
Triplex on quiet street in Rockland area. Two 1-bedroom apartments, one 2-bedroom apartment, laundry and recently added conservatory. Askking $71,000. 598-8461, 9-11 a.m.

BY OWNER, RESTHOME, YEARly income approximately $24,000. 30,000 sq. ft. of living space, partially furnished, licenced for five, wife can operate while husband works, large, heated pool, $89,500. No triflers please, 596-6584.

OLDER SOLID VIC WEST, 3 bedrooms up, 2 down. $6960 gross per year, large lot, prime development property (adjoining lot also available) $53,900. By owner. 595-6319 after 6.

QUICK SALE BY OWNER, UP and down duplex, $1000 down, assume mortgage; handymen special. 386-2648.

SIDNEY, SEAVIEW, 3-BEDROOM up and down duplex, sundeck, garage, $65,800. 656-4388 after 6.

244 REVENUE PROPERTY

WESTMONT REALTY (1977) LTD. 388-4434

TAX SHELTER NO SUBSIDY SHOWING CASH FLOW
BRAND NEW 10-SUITE APARTMENT WITH 3500 SQ. FT. ON THE GROUND FLOOR OF COMMERCIAL — OFFICE SPACE — IDEAL FOR DOCTORS, DENTISTS, ETC. THE BUILDING IS SITUATED ON A STREET WITH HIGH TRAFFIC COUNT. ALL APARTMENTS ARE RENTED AND APPROX. 2300 SQ. FT. OF OFFICE SPACE IS LEASED. THE BUILDING QUALIFIES FOR FULL C.C.A. VENDOR WILL CONSIDER CARRYING 1st. ASKING $495,000.
WAYNE BUTTERFIELD
IRV LIDSTONE
388-4434

SHOPPING CENTRE
Show good return in high traffic area on outskirts of city. Good financing. Asking $660,000. For further information contact:
WAYNE BUTTERFIELD
IRV LIDSTONE
388-4434

COMMERCIAL ZONED LOT $57,900
2 blocks to City Hall. Presently has an old house on it with 5 suites. Now being rented. Ideal for conversion to office or stores, etc. For more information contact:
WAYNE BUTTERFIELD
IRV LIDSTONE
388-4434

8 SUITES
Close in 4 one-bedrooms with fireplaces and 4 studios, $12,000 could handle. For more information please contact:
WAYNE BUTTERFIELD
IRV LIDSTONE
388-4434

BARGAIN!
Up and down duplex in centre of the city. Walk downtown. 2 bedrooms in each. Separate entrances. All appliances included. It's a steal at $59,900.
WAYNE BUTTERFIELD
IRV LIDSTONE
388-4434

PRICED TO SELL
Renovated duplex on extra large, well treed lot. Located on quiet cul-de-sac in Millstream-Trans Canada area. Duplex residential zoning. Asking $59,900. MLS 32142. A must to see.
WAYNE BUTTERFIELD
388-4434
IRV LIDSTONE
388-4434

COURT ORDER
Practically new duplex, on large lot. Located on quiet cul-de-sac in Colwood. Sacrifice price of $59,000.00.
WAYNE BUTTERFIELD
IRV LIDSTONE
388-4434

EXCELLENT POTENTIAL
Motel with swimming pool Housekeeping and sleeping units; owners suite. Next to Golf Club and close to restaurant and shopping. Priced to sell.
WAYNE BUTTERFIELD
IRV LIDSTONE
388-4434

6 SUITES
This 6-suite apartment is one of the few commercial properties available showing an adequate return. It consists of five 1-bedroom and one 2-bedroom suites completely self contained. The block is low upkeep with outside entrances. Electric heat paid by the tenants. Easy care lot, in good condition and modern. Full price $110,000. Exclusive with:
388-4434 JOHN BUNYAN 383-7777

DOWNTOWN CORE BUILDING
Fully leased, in the heart of the city. This older building is low maintenance and good holding property for future development. Asking price is only $325,000.00.
388-4434 LEO PIGGERT 598-1975
EVAN WILLIAMS 388-4434

SIDE-BY-SIDE DUPLEX
Quality built side-by-side duplex located in Langford. Each side has 3 bedrooms, fireplace in large L.R. plus ample room to develop 3rd basement which has roughed in fireplace. One side is leased for 1 year. Priced to sell at $79,500. Contact
388-4434 JACK KINNIS 384-8920

Shopping Centre

Its in rapidly expanding Parksville. The tenants are fast food franchises. Local investment — long leases, all triple net to you. Negotiable price. Full price under half a million.
384-1424 388-5414

Smith, Dobson Estates Ltd.

11 BED REST HOME JAMES BAY $110,000
Call now for the figures on this well-operated Rest Home. Gross revenue for the year should be in excess of $80,000. Approved by all the various agencies. Priced to sell. MLS 32468.
Call A. J. (Tony) Faulkner at 386-3494 (24 hrs.).
CENTURY 21 Western Homes 1037 Cloverdale Ave. 386-3494 (24 hrs.)

CENTRAL, UP, DOWN DUPLEX, newly decorated, older character home, fireplace, large garden. Gross $7,200 per year. Live-in ½. Only $59,900, 478-9289, no agents please.

245 REVENUE PROPERTIES WANTED

WANTED
Side-by-side duplex in: Saanich, East of Douglas or Fairfield area, clear title preferred. Revenue purpose, therefore reasonable and established rent required. Call Tom Evans of Island Homes at 386-7545 or at 652-2620.

247 COMMERCIAL OR INDUSTRIAL PROPERTIES

CLEAN 3 BEDROOMS ZONED COMMERCIAL $43,900 MLS 32003
385-7721 Cliff Salmond 477-3626
385-7721 Bill Weiss 598-8443
Gardner Realty Ltd.

LIGHT INDUSTRIAL ZONED 2.3 ACRES
Level grade, sewer, water, power, highway exposure, close to Ferry terminal. Ideal for warehouse, light manufacturing. ASKING $265,000. Call:
385-7721 Brian Coutts 598-2405
GARDNER REALTY LTD.

WAREHOUSE
2000 sq. ft. including mezzanine plus office, plus parking. $48,000. 658-8817 evenings.

ESQUIMALT INDUSTRIAL park, single 6,000 sq. ft. lot, small rentable house, $42,000, 385-0341, 8-5, 479-2248 nights and weekends.

247 COMMERCIAL OR INDUSTRIAL PROPERTIES

Cedric Steele Realty Ltd.
386-6298

COMMERCIAL INVESTMENT OPPORTUNITY
Why do more people choose Real Estate over all other commodities for an investment? Simply because they who do, believe it's true. Why not discover this $47,000 cash investment to purchase a well constructed building that can return 10% plus equity gain? Telephone:
GARRY BENTHAM
388-6258 652-3049

CITY WAREHOUSE
Excellent warehouse-office mix of over 11,000 sq. ft., close to city centre. Good tenants, income and financing on asking price of $537,000. ML 31385. For further details call:
DAVID BILLINGHAM
388-6258 598-6029
Cedric Steele Rlty.

Century 21
J. D. BOSDET

DOWNTOWN LOTS
1. 60'x112' — 938 FORT ST. New bonus zoning. Have some tenants looking for ground floor and second floor space. Will trade $110,000 equity into small apartment block.
2. 60'x120'—665 HERALD ST. 100% site coverage. No off-street parking required. Will trade clear title into commercial property. Asking $116,000. Ideal for retail wholesale outlet or service industry.
CALL: FRANK WILLS 388-4455

SIDNEY COMMERCIAL
Large office showroom with own parking lot. Building has a total of 5,570 sq. ft. Just a few steps off Beacon Ave. Concrete block construction. Separate paved parking lot of 6,000 sq. ft. Priced to sell quickly at $250,000 for entire package. Call now.

DUPLEX PLUS
Total revenue possible: $835 per month or have one suite for your own use and have tenants assist with mortgage payments. Just reinvested. Large lot in high Gorge area. Asking $83,500 and must be sold. MLS 31053.
DAVE HARDING
477-7284 Anytime
D. F. HANLEY & ASSOCIATES

REDUCED TO $49,900 URGENT!
The vendors want an IMMEDIATE sale on this well-priced, 5-site, apartment block situated at 604 Wilson St. The income is approx. $8,300 per year with expenses of approx. $2,300 per year. Five stoves and five fridges are included. The suites are electric heat so tenants pay their own heating bill. All offers will be considered. MLS. For more details, call me now.
KEN HIGHTON
477-7291 (Bus.) 595-6490 (Res.)
D.F.H. REAL ESTATE LTD.

MODERN BUILDING ZONED LIGHT INDUSTRY
Building features approximately 4,000 sq. ft. on main floor plus approximately 2,000 sq. ft. on mezzanine, ample office space, 2 washrooms, 2—8'x10' overhead doors, 2 hot-air furnaces and is so constructed that it can be used as 2 separate units. Full price $160,000 MLS. For further information please call
MR. SNOW OR MR. PULLAN
386-7545
ISLAND HOMES LTD.

NEW LANGFORD INDUSTRIAL SERVICE CENTRE
— Varying unit sizes
— 16' clear height
— 14' roller doors
— Ample black top parking
— Lav.-Office to each
Limited number available
BOOK SPACE EARLY
For details 386-1565 or 477-7450.

RESTAURANT AND SERVICE station complex for sale on the Island Highway north of Duncan, 1.2 acres, zoned for multi-use at a key intersection; great potential for this season. Phone HALL MACKENZIE at 748-5211 or 746-4260. H. W. DICKIE LTD., York Rd., Office, Duncan, B.C.

COMMERCIAL FRONT
Plus one bed suite in rear, near Cubbons. Retail, wholesale, or office. Low $60's. Call BRIAN RIPLEY.
Lansdowne Properties Ltd. 592-2431

LIGHT INDUSTRY
2,000 sq. ft. block building on 60x120 lot 538 Hillside, by owner 385-9752.

KEATING X-RD.
1 acre lots for sale in new serviced and paved industrial subdivision. Will also consider development. OK Trucking Co. Ltd. 386-3414.

Corner, busy access route, development potential, present revenue. Try offer at $10 per sq. ft. Asking $78,900.
JUNE ANDREWS
Res: 595-1143
PEMBERTON, HOLMES LTD.
1000 Government St. 384-8124

FOR SALE BY OWNER: 5400 SQ. ft. zoned M2 light industrial property at 640 Hillside Ave. For information please call Harris at 658-5241 days or 652-1261 days or evenings.

250 HOUSES FOR SALE

OPEN HOUSE
MON.-TUES.-WED.
2-4
4078 ORION
Go along Gordon Head Rd. then right on Edgelow then right onto Dawnview. Orion Place is a cul-de-sac off Dawnview. 3 BRAND NEW HOUSES close to UVIC, all schools and trans. Down payments as low as $900.00 dollars for purchasers that qualify. Trades accepted. Call Mrs. Pat Saulnier, Kasani Const. Co. Ltd., 538 Dupplin Rd. at 386-6191 or res. 384-2197.

$45,000 AHOP
738 WILSON STREET
(OFF BAY)
OPEN DAILY 2-8
3 BEDROOM-BSMT.
388-7557 JIM GILL 478-0008
Capital City Realty Ltd.

TRIANGLE MTN. VIEW OF CITY
This 5 year old family home must be sold. Well maintained with 4 bedrooms, 1 ensuite, large family room. Situated on quiet no through road, on ¼ acre lot. Priced below appraised value at $71,000. 478-8185 nights, 478-1777 days.

OAK BAY $64,900. 3 BEDROOMS, developed basement, drive-in garage, schools near, owner, 477-5796.

BY OWNER; OLDER 3 BEDroom home, Gorge area. $41,900. 384-0790.

250 HOUSES FOR SALE

3000 BEACH DRIVE UPLANDS SEAVIEW
IMMEDIATE POSSESSION. This luxurious home is priced to sell. 3 bedrms., 2 bathrooms on main. Living room, dining room, kitchen and family room all face the sea. More development in full basement. Two car garage. Exclusive with
LILIAN McLEOD
595-5131 off. Res. 658-8441

OPEN SUN. 2-4 1004 CAROLWOOD BROADMEAD COLONIAL
Much sought-after two-storey home. Living down with cozy family room off kitchen. 4 bedrooms up with unique den. Large, sunny, landscaped lot with patio for entertaining. VENDORS HAVE PURCHASED. Will look at offers up to $135,000. Beautiful friendly area. Exclusive with
LILIAN McLEOD
595-5131 Off. Res. 685-8441

$11,000 DOWN BALANCE 10% INT. 9346 WEBSTER PLACE
Drive by this lovely 4-bedroom home on quiet cul-de-sac in Sidney one block from the sea. SENSIBLE BUY. Quality construction. Low taxes. Sunny, fenced lot. Then call me for an appointment.
LILIAN McLEOD
595-5131 Off. Res. 658-8441

UPLANDS SEAVIEW QUALITY
Throughout this custom built 4,300 sq. ft. home in most desirable area of Victoria. Sandy beach at your doorstep. Oversized rooms ideal for entertaining. Living room, dining room, kitchen, family room and 60 ft. lounge all face the sea. For all details please contact
LILIAN McLEOD
595-5113 Off. Res. 658-8441
CANADA TRUST, OAK BAY AVE.

SEABOARD PROPERTIES LTD.

GORGE CHARMER $45,500
Immaculate bungalow close to Gorge Waterway, golf, shops, etc. Cozy Living Room with wall-wall carpet and brick fireplace, large bright kitchen with beams and decking. Two bedrooms and panelling and wall-wall carpets. Add a separate garage, fenced yard with garden area and tool shed, makes a cute package. To view this new MLS call
652-1141 DAVE DAND 658-8490

THREE BEDROOMS $56,900
Brand new 3 BR no-basement bungalows, located close to park, schools etc. Price includes large lots, wall-wall throughout, heatilator fireplaces and thermo pane windows. Also 5 year Hudac home warranty. To view call anytime:
652-1141 DAVE DAND 658-8490

Central Saanich
7608 and 7634 Sigmar Place. 2 new homes comprising living rooms with heatilator fireplace, vaulted ceilings and feature cedar wall. Thermopane windows throughout. Dining room with sliding door leading to patio, kitchen with nook and indirect counter lighting, 3 bedrooms with ensuite off master bedroom, bathroom, utility room. W.W. carpeting, electric heat. Carport with storage area. Both houses have cedar exterior and shake roof. Price $61,500 each.
S. Fioritti Const. Ltd. 658-5356

EAST SOOKE 150' WATERFRONT
7 year old 2 bdrm home with full basement. Sundeck off dining room with superb views across to Sooke. Sheltered bay easy access to water. Fantastic lot with 2 fenced garden areas, including fruit trees, berries, etc. Also a sep. cottage or workshop wired 220. Priced to sell at only $78,500. For details please call
RAY SMITH
384-8001 (24 hrs) or 479-7777 (Res.)

250 HOUSES FOR SALE

Century 21 WESTERN HOMES 1037 Cloverdale 386-3494

SOUTH OAK BAY
$129,900
4 bedrms, 3½ baths, family room, games room, two feature fireplaces, two decks and sea views. Only one year old. MLS 32731. With almost 4,000 sq. ft. finished. TERRY SMOLLETT, 385-3494 (24 hrs.).

STARTER
OAK BAY
Small home on 50'x140' lot in lovely area of nice homes. Quiet street. Priced to sell at $49,500. MLS 32515. BRUCE KLAVER 386-3494 (24 hrs.)

MOUNT DOUG
LUXURY
Choice of three deluxe homes in the $90,000 price range. Basement level entry, split level or tudor two-storey. Quiet locations with quality construction 3-4 bedrooms, 2½ or 3 baths. MLS 31662. TERRY SMOLLETT 386-3494.

JUST LISTED
$53,900
OPEN SUN.
1:30-4:00 p.m.
If a main floor family room is important to you then come and see this home. 3 BR, 2 Bathrooms, lovely LR with fireplace, DR Cab. Elec. kitchen, Rec Rm in the full Bsmt almost completed. Beautifully landscaped garden and fenced back yard. The location is a quiet cul-de-sac off Mills Rd. in Sidney at 10036 Cotoneaster. MLS 32653. To preview phone TERRY EDEN 386-3494 (24 hrs.)

3 BEDROOMS
$34,900
"There's got to be something wrong with it," you say? Nothing that a bit of energy and imagination can't cure! Located near Naden and handy to shopping, this may be an opportunity you can't afford to pass up. MLS 32342. TERRY SMOLLETT OR HELEN JONES 386-3494 (24 hrs.)

BUILDER'S CASTLE
Very close to Racquet Club and University. Six bedrooms 2½ baths with the accent on wood interior. Finished family room with fireplace — large corner lot. MLS 30797 TERRY SMOLLETT 386-3494 (24 hrs.)

TOP CHOICE!
$46,900
1 + 1 eq 2 or 1 + 1 eq 1
2 storey, full bsmt, 4 bedroom, 2 baths on an R3-2 zoned lot. Large family home or duplex conversion. Either way SUPER DEAL AT $46,900. MLS. For private viewing phone TERRY EDEN 386-3494 (24 hrs.).

GLANFORD AVENUE
$53,500
MLS
The main level of this totally-renovated home has a large, panelled living room, 4-piece bath, master bedroom, family-size kitchen and a sundeck. The upper level has 2 bedrooms ideal for children. The basement is full and high and is plumbed for a washer and dryer. A corner lot (60x120). Close to shops, schools and transportation. A good solid home.

A. J. (TONY) FAULKNER at 386-3494 (24 hrs.)

REGINA AVENUE
$44,500
MLS
If you are looking for a great starter home with 2 bedrooms, new carpeting and redecorated then call me today. There are other advantages to owning this home. Added income to help with your mortgage payments. 50x110 lot plus a drive-in garage.

A. L. (TONY) FAULKNER at 386-3494 (24 hrs.).

Cedric Steele Realty Ltd. 388-6258

FAIRFIELD
Superb 3-bedroom plus den and rec room, one door from Dallas Road. This very well built spacious 1800 plus sq. ft. home features beautifully finished detailing. This property in this location will not last long at $75,900. Call now for appointment to view.
JOHN WEST
388-6258 595-8312 No. 281

THE SIXTY-FIVE THOUSAND DOLLAR DUPLEX
Enjoy living on Cook Street near Maplewood in a central yet distinctive semi-private setting or invest, add a dash of cash to the existing mortgage and discover a property of lasting spirit and convenience. All it needs is you. Inspect it today. You'll find a whole lot more than imagine.
GARRY BENTHAM
388-6258 652-3049

THE OCEAN-SIDE DUPLEX OF THE MONTH
Why settle for just paying rent, when you can own your own home and collect it? This property is from our distinctive collection of occasional value buys. It's the image of careful design with many pleasant surprises and quality tenants. Move in, the owner's side or he will remain and rent back if you are the investor type. Asking $109,800.
GARRY BENTHAM
388-6258 652-3049

$53,900
Super Value of the Week! Vision living near town yet on a semi-private lot near Royal Oak. A moderate to more down payment can purchase this two bedroom two fireplace, full basement home in showroom shape. All it needs is you. Everything that needed fixed, replaced, or maintained has been done. This is another distinctive home from our collection of value buys.
GARRY BENTHAM
388-6258 652-3049

NORTH OAK BAY
4 BRS. — DEN
$136,000
Situated on a quiet treed cul-de-sac, this 6-year-old, professionally-designed home of 2600 sq. ft. contains large living room with access to sundeck and garden, separate dining room, bright kitchen with eating area and utility room off. Den with fireplace, plus recreation room, 4 bedrooms, 3 bathrooms. For appointment to view call:
MURRAY BLANNIN
388-6258 598-2200 Res.

10 LOTUS ST.
Quiet, secluded street tucked in front of Gorge waterway. Cozy 2-BR, full basement home, good lot, fruit trees. Offers please on listing price of $54,000.
388-6258 KATHY BLADES 388-4152

Ridley Bros.
Development Co. Ltd.
318 Metchosin Rd.
Member Victoria H.U.D.A.C.

$45,000
$1,250 DN.
$205 MON.
CHECK THESE FEATURES
—Own your home and lot.
—Spacious 3 BR. with 1½ baths
—Carpeted thruout
—On cul-de-sac in quiet residential area
—Close to schools and all amenities
—Quality construction with 5-year builders warranty
For more info — and viewing at your convenience please call 478-1721 or 384-8075 pager 519.

250 HOUSES FOR SALE

SINCE 1867 Pemberton Holmes Ltd. 1090 Government St. 384-8124

OPEN HOUSE
CORDOVA BAY
5242 HANOVER PLACE
Sat and Sun. 2-4 p.m.
(Off junction of Cordova Bay Rd. and Lochside Dr. just north of Cordova Bay Village and School)

FANTASTIC
Views of the Islands, Mt. Baker, the Cascades and all ocean shipping. Unhappy owners must move east. Only 2 years old. Specially designed to provide views from the luxury living room and all bedrooms.
BROADMEAD WITH A VIEW
$112,000
"ROCKLAND"
HOME AND REVENUE
It's on a very quiet cul-de-sac between Fort and Rockland Ave. 2 legal lots plus revenue from the main floor. The side entrance leads to a very elegant and posh upstairs 2 bedroom home. Please telephone for all details. Exclusive.

OLD WORLD CHARM
3 BEDROOMS 1½ BATHROOMS
REDUCED TO $59,900
Living room has beamed ceiling; beautiful original woodwork and panelling; window seat; a lovely view from this high, quiet area. Over 1400 sq. ft. on main floor. Full open basement. MLS 31404. Owners transferred to Vancouver.

$39,900
IMMACULATE TWO BEDROOM on a 60x124 fenced lot backing on to the Gorge Vale Golf course. A perfect starter or retirement as over the last year, the owner has completely redecorated, carpeted, and modernized her home. Now she must leave and is prepared to give quick occupancy. MLS1509.
FOR ANY OF THE ABOVE, CALL
G. E. Bus Ryan 384-8124 Anytime (I'll call back within 20 min.)

OAK BAY
Beautifil 25 yr. 1½ storey family home on easy care corner lot. Entertainment size living and dining room, den, 3 BR, 1½ baths, for more information and view, please call.
BOB KATZER
Res: 382-3092 Bus: 384-8124

HIGH QUADRA
4 BDRM — 4 LEVEL SPLIT
$83,500 MLS 32903
Large family home situated on quiet cul de sac on secluded well landscaped lot. Rec room, family room, den with doors opening onto patio which overlooks above ground swimming pool. Large kitchen, in line living dining room with FP, 2 driveways, one to carport with extra parking, the other to garage. Excellent value at $83,500. To view, call:
DEL WILLIAMS
Off: 384-8124 Res: 385-9855

$15,000
FULL PRICE
9-year-old, 2-bedroom home! Yes, it is a mobile home but it is on a permanent landscaped, rented pad, in the Thetis Lake Campground, in beautiful condition. Price includes range, refrigerator, washer and dryer etc. Size of home is 12'x60'. For further information just call; 384-3124 MR. GREENE 385-0795

2810 TUDOR ROAD
Charming traditional fully insulated home set in ½ acre of secluded privacy. Much loved for a quarter of a century by the owners who built it for their family who have grown away. 3 or 4 bedrooms, separate dining rm, oak floors in the spacious living rm, delightful gardens with greenhouse. $85,000. More land available. Owners would like to remain until Aug.-Sept. Please call:
DESMOND HOLMES
Res: 478-1227 Bus: 384-8124

DO NOT
Miss this beautiful home, tastefully decorated. 2 bdrms on main, lovely living area with large fireplace and dining rm. Heavy carpeting throughout. OH YES! A SPECIAL TREAT AN IN LAW SUITE for mum or dad on lower level. A real buy at $69,500. Drive by at 3911 Braefoot, then phone me. MLS.
JIM MILLS
Res: 388-6752 Bus: 384-8124

DFH D. E. Hanley & Associates Ltd. 1557 McKenzie 477-7284

SWIM POOL
5 BRS.
ARBUTUS ROAD
—3 full baths
—20x40 heated pool separate furnace.
—27x14 rec. rm. with FP, wet bar
—over 2,900 sq. ft. finished.
—over 12,500 sq. ft. lot.
—family room off kitchen.
Remember! The family that swims together stays Cool, Trim and Fit this season at this FABULOUS LOCATION. Priced at $129,500. Easy to view, Call:
BRYON JEEVES
477-7284 (24 hrs.). 477-6257 (Res.)

STOP!
here for top value on a super large family home located in Sidney, 4-6 BR.

LOOK!
at the large separate DR and LR with feature fireplace, family-size kitchen with eating area. At on a large lot with ornamental trees and garden area, then

LISTEN!
to the compliments you'll get on the bargain you made at the low price of $59,900. For full details on this MLS super buy, call:
DAVID SOUTHALL
477-7234 (24 hrs.) 652-1201 (Res.)

A.H.O.P.
SINGLE FAMILY
Lovely secluded site, close to town, $1250 down, 8 per cent fin. Full price $45,000. 388-6634 or 642-5350 evenings.

$48,900 (FIRM)
New 3-bedroom, full basement home in Sooke, 2 bathrooms, heatilator fireplace, many extras, large 10¼ per cent mortgage. 652-4286.
BY OWNER, LAKE HILL, 3 years old, finished basement, excellent buy $58,900. 479-9443.

A GREAT BUY
SAVE $8,000
NEW HOME AND SUITE
Close to Town and Country Centre. $77,500 value for $69,500. Let it pay for itself. Coastland Estates, 479-2150, 479-6022.

NEW HOMES — BRENTWOOD
3 bedrooms, full basements, loaded with extras, lovel view lots, $64,500. 1370 Rasiki. Frank Grubef Construction, 652-5761.

UNIVERSITY
bedrooms, 2 bathrooms, rec. room, 6 years old, no drive bys. $59,900. 477-0870.

FOR SALE BY OWNER, GORGE area, water access, bi-level home, 3 bedroom, fireplace, greenhouse, large sundeck, $61,900. 386-9536.

250 HOUSES FOR SALE

Island Homes Ltd. 2504 DOUGLAS 386-7545

Langford Lake Area
Immaculate family home on quiet no through street. 3 bedrooms, ensuite bath and family bath. Separate dining room. Fireplace in large living room. High basement with newly finished rec. room, workshop, roughed in plumbing. Beautifully landscaped lot, quiet area. Asking $62,900. To inspect please call
LLOYD ELLIS 658-8222

Cordova Bay Area
A Good Investment
3 acres of land and a lovely home with unique floor plan. Built 3 years. Large living room, family room, 2 bedrooms, 2 baths, large kitchen. Plus extra bedroom, rec room, in high basement. Large garden, many trees. Double garage. Many extras. Full price $149,000. May accept smaller place as part payment.
Lloyd Ellis 658-8222

GOOD HOLDING
Large, 3-BR home zoned R3. Close to Bay and Blanshard. Ron Crow 592-4989.

5 BEDROOMS
Large, family room off deluxe kitchen. Covered sundeck, pool, new sauna, choice area. $119,900. MLS. Ron Crow, 592-4989.

4109 HAWKES
3 BEDROOM, OAK FLOORS, SEPARATE DINING ROOM, BREAKFAST NOOK IN KITCHEN, FULL HIGH BASEMENT, DRIVE-IN GARAGE. GOOD SOLID HOME REQUIRING RE-DECORATING $52,500 MLS. PHONE BILL PALFREY 386-7545 or 598-4210 QUICK POSSESSION.

SOOKE
CLOSE TO GOLF COURSE, THREE BEDROOMS, TWO FIREPLACES, MASTER BR ENSUITE, HIGH DAYLIGHT BASEMENT, CUSTOM BUILT, TWO YEARS OLD AND LIKE NEW. PRICED TO SELL AT $49,500 MLS. BILL PALFREY 386-7545 or 598-4210.

A.H.O.P.
FINANCING
COLWOOD
STRATA DUPLEX
VERY ATTRACTIVE, 3 BEDROOM, LOVELY BRICK FIREPLACE $44,150 WITH DOWN PAYMENT AND MONTHLY AMOUNTS GEARED TO FIRST HOME OWNER. GOV'T GRANT CAN FURTHER REDUCE DOWN PAYMENT. ONLY ONE LEFT AT THIS PRICE.
CALL BILL PALFREY 598-4210 or ISLAND HOMES LTD. 386-7545.

SOOKE
LOVELY 3 BEDROOM, 2-YEAR-OLD FEATURING ENSUITE PLUMBING — SUNDECK — 2 FIREPLACES — FAMILY ROOM — LARGE LOT. HIGH, BRIGHT, DEVELOPED BASEMENT. EXCELLENT HOME — IMMACULATE — OWNERS ANXIOUS AND WILL LOOK AT REASONABLE OFFERS. ASKING $54,500. MLS. BILL PALFREY 386-7545 or 598-4210.

STARTER OR RETIREMENT
DRIVE BY 119 REGINA THEN PHONE BILL PALFREY 386-7545 TO VIEW. EXCELLENT CONDITION AND IMMACULATE INSIDE. PRICED RIGHT AT $35,900. ISLAND HOMES LTD.

Capital City REALTY LTD. 830-D Pembroke St. 388-7557

NORTH SAANICH
$47,900
¼-acre. Good 2-bed home, fireplace, basement, separate workshop. See it today.
386-7557 A. Alphonse 382-3625

IMMACULATE $42,900
Excellent value. Spotless 3-bed home, modern bath, decorated throughout, wall to wall carpeting. ALL OFFERS CONSIDERED. See it today, you will be pleasantly surprised.
386-7557 A. Alphonse 382-3625
386-7557 K. Barclay 478-6738

COULD BE 5 BEDROOM
1300 sq. ft. with "Never Paint Again" exterior, just the thing for a busy family man. Put your family in this gem for only $53,900. Don't think about it—call now or take your losses.
386-7557 Karen Barclay 478-6738

SPACE UNLIMITED
Spacious 3-bedroom home, 2 fireplaces, sunken living rm., dining rm., breakfast nook and LARGE 2-BEDROOM IN-LAW SUITE. $69,900. See it! You'll like it.
386-7557 A. Alphonse 382-3625

Prime
Oak Bay
2344 Beach
Dr., $98,500
Older well built family home in a most desireable area of Willows, Oak Bay where houses are rarely on the market. — 4 BR's — 1½ baths with room for another up. Lovely garden — sea glimpses upstairs. To view call J. B. Young 598-1818 or pager 805 at 388-6275 or call Park Pacific Investments at 383-4124.

ROCKLAND
$149,900
Luxurious beautifully landscaped home, offering 3800 sq. ft. of gracious living. Leaded French doors separated formal living room, and dining room. Fireplace in living room, spacious sunny kitchen with dining area. Large carpeted deck overlooking park-like setting. 4 bedrooms, large family room featuring dark oak floor. Rosewood panelling and brick fireplace. Arborite with quarry tile floor, and built-in brick barbecue with copper hood. 3 bathrooms, including master ensuite, large office, sauna, children's playhouse with shake roof in terraced back yard. Oversized double carport. This home features plush carpeting, intercom, central vacuum, electrically timed underground sprinkling system. 10% mortgaging. A MUST TO SEE! For viewing call 598-8378.

STEIN CONSTRUCTION
MEMBER VICTORIA HUDAC
Exceptional value $65,000, new 3 bedroom home, 1250 sq. ft., 2 full bathrooms, electric heat, ther mopane windows, floor to ceiling brick fireplace, carpeted throughout. Close to schools and all amenities. On cul-de-sac with playground at end of the street. Quality construction with 5 year builder warranty. For more information and viewing at your convenience. Please call 477-2787.

BY OWNER, REDUCED FOR quick sale. family or versatile revenue property. Immaculate condition, 470 Chester St., Fairfield. Offers considered on $69,900. 478-1063.

MUST SELL — MAKE YOUR offer — new home, 1500 sq. ft. three-bedroom, large family and kitchen, overlooking Cedar Hill Golf Course. 384-1628.

URGENT SALE $67,900
Gordon Head — lovely, modern, 3-bedroom home. Family room with fireplace. Large 10% mortgage. Quick possession. 477-7730.

BY OWNER
Glanford area, 2 bedroom, full basement, fireplace, newly repainted, extra large lot, $55,000, easy terms. 386-9061.

250 HOUSES FOR SALE

BOORMAN'S 612 Fort St. 386-7821 — 2696 Goldstream Ave. 595-1535
BOORMAN INVESTMENT CO. LTD.

COUNTRY
Very good 3-bedroom home. Full basement. Privacy. Lot 75x175 ft. Strawberry Vale. $58,500. MLS 32787.
Call: JOHN HOLMS at 386-7521

WATER VIEWS
UNDER CONSTRUCTION
Quality post and beam home, quiet, private, thermopane. Unusual, over half-acre of land, lots of garden space. Half-hour to town. $66,000 MLS 32418.
Call: JOHN HOLMS at 386-7521

TRAVIS PL CUL-DE-SAC
Brand new. $61,900. View. 3 bedrooms, basement, not completed. Large lot. MLS 32617.
Call: JOHN HOLMS at 386-7521

SXS DUPLEX
Douglas, close in, brand new. 2 bedrooms up each side, full basements. Views. About $4500 cash per side. $49,900 each side. MLS 32615.
Call: JOHN HOLMS at 386-7521

HILLSIDE
Old. Good family accommodation. 3 bedrooms. Near Sears. $44,900. MLS 32616.
Call: JOHN HOLMS at 386-7521

COTTAGE
Attractive. 2 bedrooms, could be 3, large dining room. Good sized lot. Saanich Rd. Very clean inside. $42,800. MLS 32698.
Call: JOHN HOLMS at 386-7521

FOR SALE
Royal Trust
477-0191
384-8001

OAK BAY
Large 2-bedroom bungalow on a quiet street but close to bus, shops and school, offered at $61,900. A clean home with quick possession. MLS.
JIM DONNELLY
477-0191 477-8855

EXECUTIVE FAMILY
Close to UVic and shopping. 7 year old 4-bedroom home, 2 bedrooms ensuite, living room with stone fireplace, dining room, park-like property, shake roof, plaster, hardwood. Double garage. MLS. $75,900.
PATRICIA SEDGER
477 0191 479-3673

OLDER CHARACTER
FAIRFIELD
$53,000
Beautiful older home with 7 stained glass windows, 2 bedrooms, sun porch and extra bedroom down. Garden with 2 apple and 1 cherry tree. Best buy in Fairfield. Call
JIM DONNELLY
477-0191 477-8855
Royal Trust

Ridley Bros.
Development Co. Ltd.
318 Metchosin Rd.
Member Victoria H.U.D.A.C.

$45,500
$45,500
$45,500
$45,500
Check These Features
—1,972 sq. ft. of living
—large 11,000 sq. ft. lot
—fireplace in living room.
—Large sep dining room
—Located close schools and transportation
For information and viewing at your convenience call 478-1721 or 384-8075, pager 519.

David Burr LTD.
655 FORT ST. 384-9335

CRISP AND CLEAN
Stop right here! Here is great family accommodation in a 1½ yr. old, Spanish styled split level. Offers four bedrooms, bright living room with old brick fireplace. Dining room with adjacent sundeck. Roughed in rec room with fireplace. Double carport and landscaped lot. Truly a gem. (MLS 31659). Asking:
$69,000
MICHAEL BURR
384-9335 598-2079
OR
W. E. (WIL) WILSON
384-9335 477-4328

$57,900 & Up
To qualify for a NEW KASAPI HOME you must be employed and have a good credit rating. Down payments as low as $900.00.

CUSTOM BLDG.
Tired of looking at houses that are not just right for you? Let us build a new house for you, do some of the work yourself and save money. Buy from a builder that has been building houses in this area for 24 yrs. HUDAC MEMBER.

TRADES
Trade your present house, car, boat or ? in on one of our new houses or custom built homes.
Mrs. Pat Saulnier, Kasapi Const. Co. Ltd., 538 Dupplin Rd. at 386-6191 or res. 384-2197.

GORDON HEAD
By owner. 3-bdrm., 3 pce ensuite bathroom, 5 main bathroom, big kitchen with built-in oven (surface plate), dishwasher, garburator, L.R. and family room with F.P., separate D.R., plus complete basmt., with bathroom and sauna, double garage, lot over 13,000 sq. ft. with patio and cherry orchard (surrounded by trees). All this for only $129,500. Viewing by appointment 477-4736.

EXCELLENT
INVESTMENT
Great 3-bedrom family home in Esquimalt. All appliances and full basement.
Supplement your income with the legal 1-bedroom upper suite, ready for tenants; negotiable $68,500. Phone for details, 388-5907, or drive by 872 Wallaston.

SAXE POINT
AHOP DUPLEX
Low down payment, 8% mortgage, 1 year old, 3 bedrooms, 1½ bathrooms, wall to wall, sliding door to patio, fenced yard. Easy walking to schools, shopping centre, ocean. Full price $44,000. 386-2225.

HOUSE FOR SALE BY OWNER. Full price $69,900. 4 bedrooms, 1 with ensuite, den, living room, dining room, kitchen, rumpus with wet bar, wall to wall throughout. Large lot, quiet neighborhood, near Swartz Bay terminal. Phone 479-1120 after 5:30 p.m.

PRIVATE SALE; $56,500, COLwood, no agents, Attractive home, treed lot, 3 bedroom, living room, — dining room, bright kitchen, ½ basement, feature entrance and fireplace, 478-5165. To view drive by 3113 Carran.

250 HOUSES FOR SALE

WESTMONT REALTY (1977) LTD. 388-4434

OPEN HOUSE
LONSDALE PLACE
PHASE II
6 MORE NEW HOMES READY FOR YOUR INSPECTION. INDIVIDUAL CUSTOM-DESIGNED QUALITY-BUILT WITH ENERGY-SAVING FEATURES. THERMOPANE WINDOWS, INSULATION TO OR EXCEEDING B.C. HYDRO SPECS. LIFESAVING SMOKE DETECTOR AS APPROVED BY FIRE CHIEF. MANY OTHER FEATURES. TO VIEW, FOLLOW THE ARROW TO BLENKINSOP.
DAILY 5-8 P.M.
SAT. AND SUN. 1 TO 5
PERSONAL VIEWING PLEASE CALL:
388-4434 ARNOLD MARR 477-6233

SUN. 1:30-4:00
1108 NORMA COURT
Unique English Tudor exterior! Attractive 3 bedroom on a 1/4 lot. Vacant and waiting your inspection. $49,800. Quiet cul-de-sac off Lampson in Rockheights area.
MIKE PLIMLEY
388-4434 384-8075 Pager 549

1002 BAY ST.
Older bungalow close to everything. Two bedrooms up and two down. Now rented at $300 month. Price of $42,900 includes electric stove. Drive by and give us a call and please do not disturb!
WAYNE BUTTERFIELD or IRV LIDSTONE, 388-4434

EASY CONVERSION
Over 1700 sq. ft. of living space on main floor. Plus high basement, lots of new plumbing. Priced well below replacement and appraised value. Asking $59,800. For further information contact:
WAYNE BUTTERFIELD or IRV LIDSTONE 388-4434

MUST SELL TO CLOSE ESTATE
No step 3 bedroom and den. Close to all conveniences and town. Comfortable heatilator F.P. Separate garage. Large 72 x 120 ft. lot. Try your low down payment and new $2,500 grant.
388-4434 ARNOLD MARR 477-6233

ESTATE SALE
945 CLOVERDALE
Drive by this good retirement or starter home, two bedrooms, part basement. Immediate occupancy. Asking $32,000.
LEO PIGERT
388-4434 598-1975
EVAN WILLIAMS 388-4434

GORDON HEAD
Newly constructed spacious 3 BR. home, master has 3 piece ensuite, 4 piece bath, large kitchen, D.R. and L.R. with F.P. Finished basement features large family or rec. room with F.P., large entrance, extra B.R., 3 piece bath. Exceptionally large Sundeck and cedar and rock facign add characyer to this quality built home. Priced $79,500.00
JACK KINNIS
388-4434 384-8920

WHITTOME'S

LANGFORD
Located in a quiet area on a large lot yet close to all amenities. Attractive 2-bdrm stucco home offering approx. 1,000 sq. ft. of accommodation. Good vegetable garden and fruit trees. $48,900. MLS.
386-8441 Bob Johnson 592-3573

Hillside Area
Try your offer on this 2-bdrm stucco bungalow, situated on large easy care lot close to schools and shopping. Ideal starter or retirement home. Asking $45,950.
386-8441 Oliver Douglas 598-3926
386-8441 E. Wilkinson 652-2739

Central Saanich
Views of Haro Strait and San Juan Islands from this 3-bdrm., ranch-style home situated on large corner lot. living room with fireplace, family room also has fireplace. Workshop and garage. Many apple trees and plenty of room for garden. Asking $75,000.
386-8441 Oliver Douglas 598-3926
386-8441 E. Wilkinson 652-2739

RENT BEATER
MOVE RIGHT IN
Extra sharp, older home, good holding property, 2 bdrms, full bsmt. livingrm has FP, modern kitchen 12x28 fam. rm. up 1 blk to Woolco. $45,700. MLS
386-8441 Ruth Lukaitis 477-5306

SPACE TO LIVE
ENTERTAIN, GROW
Be sure to see this well built 1325 sq. ft. 3 bdrm home, plus nicely finished rumpus rm and 3 pce bath down. Attractive living-dining rm with rock fireplace, new carpets, kit. has eating area. Green house, quiet area, near schools, bus, Sears. Only $58,500.
386-8441 Ruth Lukaitis 477-5306

Home With a View
$94,500
"Nulli Secundus"
(Second to None)
is the only way to describe the view from this brand new 3-BR home located on Haro Park Terr. in beautiful Dean Park Estates.
There will be Open House all this week from 11 a.m. Visit our site office or phone 656-7041.
FOR FURTHER INFORMATION
CALL M. RUDDY, 656-4089
Pager 792, 388-6275
PARK PACIFIC INV. LTD.
383-4124

BROADMEAD
OPEN HOUSE
SAT. 1-4
980 SHADYWOOD
This custom-designed home of 4 bedrooms, 3 bathrooms, is nestled neatly amongst the trees allowing you great privacy. Extra large living room with enormous fireplace and window seats. For a private showing or more information call
Harvey A. Simons
477-7284 (24 hrs.) 477-2977 (Res.)

BY OWNER
SIDNEY
6-yr.-old 3-bdrm., L-shaped living dining room, master ensuite, wall-wall, finished rec room, 2 balconies, shake roof. Close to all amenities. $55,900. Down Payment Negotiable, owner will carry mortgage.
9% Interest
For 5-Year Term
Immediate possession. 656-5248

GORDON HEAD
NEW LISTING
3 bedrooms, 1½ baths, living room with bay window, fireplace, sundeck off dining room, basement rec room with 2nd fireplace, 5 years old. $63,900, mortgaged at 10%. Call 477-6204.

DUPLEX IN VICTORIA, NEAR Gorge. Two complete 2-bedroom units. Good revenue and accommodation, in older home. Separate entrances $52,500. 598-3870.

250 HOUSES FOR SALE

BROWN ROS. on LANSHARD
"People Helping People"

NOW ONLY
$43,500
This immaculate, 2-bdrm., stucco and cedar bungalow, completely and professionally renewed with wall-to-wall broadloom, electric heat, pretty garden and picket fence. Appointments to view with:
TED KAY 385-4086

DRASTIC PRICE CUT
NOW ONLY $49,500 for this immaculate, 2-bedrm, stucco bungalow with sep. D-rm. and L-rm. with fireplace, all broadloom carpet throughout, 4-pce. bath and fully insulated basement with garage. For exclusive appointment to view, please call:
TED KAY 385-4086

NO UNICORNS
Little children, goats and kids, the old grey mare and the rooster will love it. There's sep. accommodation for all on this mini-ranch, with a 3-bdrm cottage and almost ¾ acre of land suitable for market garden. Owners transferred and must sell for the reduced price of $65,000. Please call:
TED KAY 385-4086

FOUR BEDROOM FAMILY HOME! CITY
JUST LISTED AT
$49,500
DON'T DELAY
JIM McNAUGHT 592-0285
CEC PEARCE 386-3808

HIGH MAPLEWOOD
1270 Oakmount Rd.
Immaculate, family home on large, treed lot with views. Park at rear make bird-watcher's paradise. Main floor has attractive L-Rm with fireplace, A large combination dining-family rm., specious kitchen with breakfast nook overlooking bird baths and park. 2 bdrms plus 4-pce. bath. Up, 2 lovely bdrms, Part basement. OOM heat. An outstanding home. MLS 32905. $75,000.
CEC PEARCE 386-3808

266 BEECHWOOD
Price reduced on this immaculate, cosy home in Fairfield. Bright L-Rm, heatilator fireplace, Small dining area, elec. kitchen. 2 bdrms, plus 1 down in high basement. OOM heat. Sep. garage. MLS32904 $51,000.
CEC PEARCE 386-3808

Quiet
Selective
IT'S
"WILLOWS"
Rarely offered and always appreciated, is a home on this quiet Royal Oak lane. This 3-bdrm. home has just been listed. Roomy foyer, charming LR and DR, bright and cheery kitchen with built-in oven and range, beautiful cupboards. Large rec. rm. Pretty lot with fenced-in yard and fruit trees. Offered at $73,500.
DOUG LAWSON 595-2486
JIM KENNEDY 592-9078
or 385-8771 (anytime)

SEASPRAY PROPERTIES LTD./ REALTORS
1911 QUADRA 386-3124

OPEN
SUN. 1:30-4:30
1149 Rockland
No. 112
NOT ONE BUT TWO, THREE PATIOS in this ground level, 2-bdrm suite. South exposure with your own entrance on Burdett St. Whirl pool, sauna, roof garden, covered parking. MLS2682. Please call: MAIA PETER PRIMGAARD — 656-6625 or 386-3124.

TWO STOREY CHARACTER!
$75,000
This Oak Bay Border home is something to see. It features beautiful wood panelling, beams, oak floors and two fireplaces. On top of that it has a revenue suite upstairs, totally self contained with a private entrance. You should take a look at this one and call:
386-3124 ROD FINCH 479-7663

GALLEY OF NEW HOMES
1738 FELTHAM $59,900
1820 ROSSITER PL. $59,900
548 MARGARET ST. $61,900
4019 BRITTON PL. $61,900
SHAKESPEARE and PEMBROKE $64,900
TORQUAY $64,900
1711 TAMPICO $73,900
1426 MERRITT PL. $86,900
3861A CADBORO BAY $89,900
BUYING OR SELLING
CALL ME!!
SPENCER LEE
386-3124 477-3593

HOME and IN-LAW
$65,900
Contemporary 3-bdrm home in the High Quadra area with excellent in-law accommodation. MLS2454. Call today.

NO DOWN PAYMENT
$39,900
Vendor willing to carry — MUST SELL — DO NOT MISS THIS OPPORTUNITY. Call:
DOUG POSKITT, 386-3124

Lorenzen REALTY LTD. 50 Bastion Sq. Bus. 383-4151

Gordon Head
Privacy
Beauty - Sea Views
An ideal location, a truly secluded and beautiful property of approx. half an acre. Seaviews, a small orchard, a greenhouse, blessed quietness that only the birds break and the smell of the sea. There's a winding paved driveway leading to parking for 4 or 5 cars and this delightful home. A wide and airy foyer and hall, a living rm. 6.1mx4.6m with F.P. and beautiful outlook; a dining rm. that's a joy, windows on three sides! There's a gracious private patio ige enough for entertaining. Kitchen includes dishwasher, a great deal of storage plus spacious breakfast area overlooking the view. Master bedrm. (17x17 ft.) has big windows to the view and complete privacy, there's a roomy second bedrm and ige 4 piece bathrm on main. 2 big bedrms. & 4 pce bathroom and big open rec area at lower level; and there's a beautiful plus! A2 top floor level there's an adjoining guest suite of roomy bedrm and a delightful sitting rm 5.5mx3.3m with big windows across the view wall. Well built and beautifully located this is truly a personality home. May be seen by appointment only through GRAY LORENZEN 383-4151 or 388-5464, Pager 729.

OPEN HOUSE
Arbutus Rd. area, 4053 Monarch Pl., 1:30 to 4:30 daily, 4 bedrooms, 2 bathrooms, rumpus room, treed ¼-acre lot, lovely view; reasonable offers considered.

250 HOUSES FOR SALE

Victoria Realty LTD 386-3585

OPEN
4125 LARK
(OFF QUADRA)
WEEKEND 1 - 4
—High view lot
—1288 sq. ft.
—LARGE bedrms
—Ensuite shower
—CORNER lot
—Multi-parking
—$69,500
—$3,500 Down,
—Payments under $500 PI possible
Jack Kennish—479-3061
Jack Lidstone—477-9262

BEAUTIFUL SHAWNIGAN
Good size 3 bedroom (2 Down) cabin. Large living room (30x12), heatilator fireplace, oil furnace, plus electric heat. 5-pce. bath, family kitchen, utility, spacious covered veranda. PLUS approx 88 feet of good waterfront on the WEST SIDE of the Lake. Asking $59,900. Jack Lidstone. 386-3585, 477-9262.

VACANT - MUST BE SOLD SOON
This 4 bedrm home offers a large dining area, fireplace in both liv rm and rec rm, 4-pce. bath on main floor, 2-pce. down, sep garage, extra parking. MLS. Asking $59,900. OPEN SUNDAY 1:30-4:30, 3909 BRAEFOOT.
386-3585 Dave Roberts 477-1317

LOW, LOW DOWN PAYMENT LOVELY TOWNHOUSE
If your credit is good, you should make a point of viewing this near new 3 bedrooms, 3 appliances, call Quickly on this dandy, asking $46,900, open to a sensible offer. Call 386-3585, res. 384-4827, ask for John.

GORGE-BURNSIDE
3 BEDROOMS
Delightfully cheerful atmosphere, over 1200 sq. ft. handy to bus and shops, quiet street, 3 good bedrooms, living room and din. room with gleaming oak floors, family kitchen with nice eating area, sep. utility rm., plumb'd W and D, sep. furnace rm. Terrific value at $51,900. Ph. Morris Lund or Colin Munro, 386-3585, anytime.

3 BDRM., $48,900
Attractive 19-year-old, stucco bungalow, ige. liv. rm. and din. rm., spacious kitchen, Dbl SSS and good dinette area, sep utility plbd for W&D and sep. furnace rm., nicely fenced back yard, good neighbourhood, close to bus and shops. A real good buy at the low, low asking price. Morris Lund, 386-3585 or Colin Munro.

5 BDRMS.
3 BATHS
Delightful home of superior quality. Gracious entrance to charming living room with travertine F.P. and rich walnut panelling, separate dining room with feature rock wall, stunning kitchen, richly grained Sen cabinets complete with dishwasher, built-in nook and glass doors to 20x27 sundeck. 3 lovley bedrooms en main, master en-suite. Superb family and games rm. approx. 33x15 with Swedish fireplace, plus very nice bedrooms down, 3rd bath with shower, quality w-w carpets and beautifully colour co-ordinated throughout. Dble. CP., $78,900. Phone Morris Lund, 386-3585, 479-6680.

MANN T. L. MANN & ASSOCIATES LTD.

CENTRAL SAANICH SEA VIEWS
$75,750
Sacrifice Sale! The vendor has purchased and is extremely anxious! Compare the appointments: 4 large bedrooms, dining room, 2 fireplaces, family room and 3 full bathrooms including ensuite. All this and more on two levels with approx. 2400 sq. ft. of living area. Call now, This bargain won't last.
GLENN NICHOLLS
598-5144 598-7689

GARDENER'S DELIGHT
TATTERSAL
$49,900
This 3-bedroom, character bungalow near Swan Lake is set well back from the road on a large lot filled with fruit trees, flowers and a private backyard bordering on parkland. Has fireplace in living room, stained glass, sunporch, garage and full basement.
598-5144 GLORIA JONES 595-1659

$49,900
SPACIOUS!
IN GORGE AREA
This 3 bedroom, 2 bathroom home has a huge living room with fireplace, and a woodsey view. There's a dining room and patio off the kitchen. To view call
598-5144 GLORIA JONES 595-1659

LANGFORD
$45,900
Modern well maintained 3 bedrm basement bungalow on a large lot with a separate garage. Very close to all schools, buses and shopping. Small down payment. MLS. CALL NOW!
GLENN NICHOLLS
598-5144 598-7689

TC TOWN AND COUNTRY REALTY
3579 DOUGLAS 382-7276

GOLF
SPACIOUS QUALITY HOME. 4 BEDROOMS, RUMPUS, GAMES, SEP. DINING-KITCHEN WITH DISHWASHER AND BUILT-IN NOOK AND MANY EXTRAS. $79,000. A. KLENMAN 592-9771.

½ ACRE
4-BDRM. HOUSE
Older home with 2 year old addition offers wide open living accommodation. Located in Glenford area on a completely serviced half acre. Bright living room with fireplace; two spacious bedrooms (and third bedroom down), and a large vanity bathroom. This beauty is located outlook; a dining rm. that's a joy, near the McKenzie library, shopping malls and schools. Priced in the sixties this home is ideal for the young family who desire room to move and to expand. Phone Jim Webber at 658-5977 or Brian Lawless 598-8323. New MLS 32733.

OPENING SOON
DELUXE AHOP HOMES
For a sneak preview of top quality and excellent design, See us Sat. or Sun. 2 p.m. to

250 HOUSES FOR SALE

Montreal Trust

An Absolute Gem Just Listed at $49,900

Ideal retirement or starter home. 2 bdrm, no basement, attached garage. New broadloom, bathroom, roof. Excellent location on quiet street close to shopping and bus. Lovely level lot with fruit trees. Freshly decorated inside. Owners transferred so call quickly on this well-priced home. MLS.
386-2111 MIKE MCKENNA
592-3611

Central Saanich (On Sewer)

New Listing — Immaculate 3 bdrm home, 4-pce and 2-pce bath and 2-pce R-I in basement. Wonderful development potential in high bsmt. Very nice decor. Carport, large lot — located on quiet cul-de-sac. Very good financing. Offered at $63,900. For appt, call:
386-2111 E. W. PROKOSCH
477-2194

Fairfield Revenue

Separate entrance suites up and down plus basement in-law suite. Owner's suite with fireplace, DR, new kitchen and bathrooms. Sundeck. Near park and sea.
386-2111 ART PEAKER 477-3957

Charm, Character, and Convenience

Charming older home completely modernized for convenient modern living, however, the old world beams and panel character feeling still remain. 3 bdrm., full basement home. Well groomed gardener's yard with a separate garden and greenhouse. Call today.
DON BECKNER
386-2111 386-0588

SEAVIEW SECLUSION

On 5 beautiful acres. Spacious custom design home surrounded by a natural setting overlooking Brentwood Bay. Peaceful seclusion with 3 bedrm., 2 baths and abundance of glass gives a sweeping view of surroundings. There is an extra large studio off foyer. Ideal for an artist and loads of room for office, sewing room, craftwork. 450 sq. ft. room below for the family. Easy care land, 2-car carport, 2-storey workshop. Call to view this unique property. New MLS $117,500.
DON BECKNER
386-2111 386-0588

Seaview Executive

One of the nicest contemporary 4 level splits in Cadboro Bay offering 4 bdrm., 3 deluxe baths, delightful family room, spacious rec. room, 3 fireplaces — Nice sunny decks. Easy care lot. MLS.

Seaview Esquimalt Lagoon

From living-dining room, decks and kitchen. 2½ yrs. young, 3 bedroom, 1½ baths, full basement with rec. room. MLS. Asking $59,950. Must be sold.

Transferred

Must leave this spotless 4 bedroom family home, full basement, rec. room — located on beautiful treed lot and nice garden. Parking for boats, trailers, cars. MLS $59,900.

Small and Cute

Stucco cottage, new carpets, decoration and kitchen cabinets. Lot over 10,000 sq. ft. zoned duplex. 1 bedroom, L.R. with fireplace. GREAT STARTER. Asking $40,500.
DEL BECKNER
386-2111 477-4994
DON BECKNER
386-2111 386-0588

Surprise Package

home with pool and fantastic views. Full of pleasant living extras for all to enjoy. Catches warm sun during day and breezes at night on a quiet, little travelled street. Dramatic entry reception hall. Gracious living area allows easy furniture arrangements. The custom designed basement with family room play center keeps the rest of the house neat. With 4 bedrms. in all, a lovely shrubbed easy to maintain lot. Don't put off seeing this home or you'll pass up a rare buy. Priced at only $89,900.
MURRAY LUCAS
386-2111 385-4975

Realtor

Canada Trust

OPEN SAT. 1:30-4:30
3421 VETERAN ST.

This attractive home has a full in-law suite so that your mother-in-law can help with the mortgage payment. Both suites have good Olympic views from their living rooms. There is lots of parking for those extra vehicles. The location is good on a quiet street one block off Richmond so that you can enjoy your family. $62,500. ML. For more information or personal tour please call:
LORNE DOYLE
595-5131 Off. Res. 479-9894

OPEN SUN. 1:30-4:30
1591 MILEVA LANE

SATURDAY NITE FEVER?

This 4 bedroom home has a rec room 21½x12½ with a bar. The living room is 21x15 lots of room for entertaining. It's near Mount Doug beach if you like parties. The home is 8 yrs. old and well maintained so that maintenance should not be a problem. The lot is easy care so you will have time to prepare for your parties. $79,900.00. For more information or personal tour please call
LORNE DOYLE
595-5131 Off. Res. 479-9894

OPEN SUN. 2-4
114 HOWE ST.
$64,900.

Terrific family home close to sea and shops. New kitchen and bathroom. 3 large bedrooms plus living room — dining room for spacious living. New W.W. carpets. Ready to move into.
FLORENCE MAUGER
595-5131 Off. Res. 656-6509

ESTATE SALE

This two bedroom bungalow starter or retirement must be sold! Quiet street, close to shopping and bus. 206 Crease. Vacant, lock box. Asking $42,000. P.A.R.O. Call
WAYNE WIWCHARUCK
595-5131 Off. Res. 652-3642

BEACH DRIVE

Remarkable opportunity to relocate in first class district. A Beach Drive Home at $75,900. Large rooms, character panelling, oak flooring, dormer BRs, 2 bathrooms, separate garage. Needs some updating but would suit family lite well. Close to beach, schools and all services. Well treed high private location. Appointments to view through
RONALD WAY
595-5131 Off. Res. 598-3852

OAK BAY $55,000

Smart two-bedroom home just north of the VILLAGE. Owner occupied and carefully maintained. Fireplace, full basement and space for more development. No mortgage to raise. JOHN SHAVER
598-5911 Douglas Realty. MLS 32347.

FAIRFIELD IN-LAW $69,000

Immaculate family home near the sea with new professionally finished suite. 3 bedrooms, living room, fireplace, dining room, large kitchen wall to wall throughout, drive-in garage, laundry room. Over 2000 sq. ft. total living area.
595-7096, 598-6566.

250 HOUSES FOR SALE

BOORMAN'S
612 Fort St.
386-7521
2045 Cadboro Bay Rd.
595-1535
BOORMAN INVESTMENT CO. LTD.

NESTLED IN THE WOODS

A wrought iron gate invites you into a private atrium forming the entrance to this lovely contemporary home, in one of our most exclusive area. Approx. 1900 sq. ft. of living area, all on one floor. Sunken living room with rich W-W carpeting and a handsome brick fireplace. The dining room has Japanese grasscloth on the walls, which blends in well with the lovely earthtone color scheme. A cozy family room with fireplace is located off the kitchen, with eating area overlooking the atrium. Master BR has dressing area and full bath ensuite, as well as a private sundeck for your morning coffee, facing the sun, 2 further BRs and spacious full bath, plus a utility room complete the living area. Several spacious storage areas inside and outside. Wide double carport with brick posts, blend in with the low contemporary design of this quality home, built by a European craftsman. MLS. Listed at $118,000. For appointment to view please call:
386-7521 TOVE BARLOW 477-9659

METCHOSIN
2.07 ACRES

Not the usual "run of the mill" home. Ideal for executive or professional family with in-law situation. The property has been built in the last 5 years. Consists of five BR, colonial home together with two bedroom bungalow. Each has excellent entertaining rooms. The lot is secluded in area of good homes, landscaped. Price $144,900. MLS. Interested purchasers call:
JOHN JENKINS 595-1535 (24 hrs)

$69,900
FOUR BEDROOMS, DEN AND CONSERVATORY

A terrific family home located on the Lansdowne slope. This grand old home is in top condition and the main floor offers large LR with fireplace, 15'14' DR, modern kitchen with teak cabinets and adjoining utility room, powder room, den with fireplace, gracious entrance hall with an open stairway leading up to four bedrooms and another bathroom. In addition to the recreation in the full basement, there is a separate double garage. MLS.
IAN BOORMAN
595-1535 RES.: 592-3335

WANTED 4-BR HOME

South Oak Bay and Shoal Bay — Willows area. For genuine client. URGENT. Phone:
VIV GENT
595-1535 (24 hrs.)

SXS DUPLEX
3 BLOCKS FROM OAK BAY REC. CENTRE

Two bedrm. each side, utility, large kitchen, gleaming oak floors, Stucco-plaster finish. Excellent garden soil, fruit trees, 100x118 valuable land in most convenient location. Estate sale open to offers on $68,500.00.
595-1535 Mrs. O. ZACHARY 592-2265

IDEAL STARTER
SAANICH-OAK BAY BORDER

Two-bedroom, full basement home. Nice living room, large kitchen overlooking garden. Two rooms in basement, Stucco exterior, plaster interior, oak floors. Estate sale, priced $49,500.
595-1535 Mrs. O. ZACHARY 592-2265

OAK BAY TUDOR

Home with 2-bdrm on main floor and 3-bdrm in-law suite with outside entrance. Walking distance to shopping transportation, and school. Situated in quiet area in neighborhood of lovely kept homes. Owner moving, must sell. Listed $68,500. MLS. 31119.
595-1535 Mrs. O. ZACHARY 592-2265

CEDAR HILL AREA
$45,900
EXCELLENT VALUE

A well-cared-for stucco bungalow — two bedrooms — living room with fireplace — dining area off kitchen — full high basement. (New MLS).
595-1535 IAN BOORMAN 592-3335

$33,900
FIXER-UPPER

A good little house on a quiet street in Vic West — 60'x134' lot. Hurry, there aren't many homes priced this inexpensive. MLS.
595-1535 IAN BOORMAN 592-3335

Capital City REALTY LTD.
830-D Pembroke St. 388-7557

SXS DUPLEX
HIGH LOCATION—VIEWS

$93,500. Attractive 9-yr.-old; fireplaces each side; full basement — room for more development. Appliances included. Excellent buy! Melocy Villeneuve 388-7557 or 384-8563.

COLONIAL
$66,500

Spacious 4-bdrm. family home in popular Esquimalt, near golf course. Rec. room and billiard room. Good value! Melody Villeneuve 388-7557 or 384-8563.

CITY—NEARLY NEW
$69,000

Save DOLLARS on ever-increasing fuel costs — 3 minute drive or healthful walk to city centre. Don't miss this sunny 1-yr.-old home. 3 bedrooms, roomy kitchen, main bath plus 3-pce. ensuite; sundeck overlooking city. Lower level includes rec. room with second fireplace, 2-pce. bath and workshop area. Melody Villeneuve 388-7557 or 384-8563.

CORDOVA BAY
"A MUST-SEE"

It'll be love at first sight when you tour this delightful home nestled amid a half acre of gorgeous multi-colored trees, shrubs and flowers. Main floor — 3 bedrooms, 3-pce. ensuite and functional open-design kitchen - dining - living area — large private sundeck. Lower level offers family room with second fireplace, library-den office or workshop area and additional plumbing — ideal in-law accommodation. Offered at $117,000. Melody Villeneuve 388-7557 or 384-8563.

OLD WORLD CHARM
HOME PLUS SUITE
ASKING $53,500

ON QUIET CUL-DE-SAC OFF ESQUIMALT RD. THIS CHARMING OLDER HOUSE, OVER 1300 SQ. FT., CONTAINS FORMAL SIZE DINING ROOM AND LIVING ROOM (FIREPLACED), PANELLED WOOD WALLS AND BEAMED CEILINGS. LUXURIOUS W-W THROUGHOUT, 13X18 KITCHEN AND 3 BEDROOMS AND 4-PC VANITY BATH. FULL HIGH BASEMENT HAS 1-BEDROOM SUITE, ALWAYS RENTED. LOT SIZE 51X137. CALL L. MARSHALL, CHARMAN PACIFIC REALTY LTD. 385-9765 or 479-3234 M.L.S.

$49,000

3 bedrooms on main, rec. room and hobby room in full basement, wall to wall carpet throughout. Completely renovated, 891 Tulip St., 658-1127.

BEAUTIFUL HOME, ONE YEAR old, 3 bedrooms, separate dining room, spacious kitchen, double carport, large sundeck, 1346 sq. ft., $67,900 or offers. 3983 Barefoot Road, to view 479-2577 or 478-3226.

PRIVATE SALE

Owner has moved and must sell. Immediate occupancy. Will consider truck as down payment on this starter home. 392-2815.

QUICK SALE BY OWNER, UP and down duplex, $1000 down, assume mortgage; handyman special. 386-2648.

HOUSE FOR SALE, 3-BEDROOM home, 2½ years old, on .48 acre, Sooke golf course; by appointment only. Phone 642-3914 after 5.

BY OWNER, LAKE HILL, 3 years old, finished basement; excellent buy, $58,900. 479-9443.

FAIRFIELD REALTY LTD.
Real Estate Sales and Marketing
1277 FAIRFIELD 383-2244

ONE YEAR OLD 2-BEDROOM home, full basement; will consider trade in Sidney. 655-4706.

250 HOUSES FOR SALE

National Trust Realtor
3188 SHELBOURNE 386-2121
2950 QUADRA 479-7161

4 BEDROOM FOR THE BUDGET MINDED

2 up, 2 down, large kitchen, separate D.R., pantry, laundry room, patio, storage shed, white stucco exterior. MLS.532564. $48,900. Jubilee Area.
592-2130 JOT HOME 479-7161

GREAT FAMILY HOME

Haultain and Cook area, older — 4 bedrooms, 2 bathrooms, L.R. with F.P., dining room. Needs T.L.C., make an offer on $54,900. MLS1566
592-2130 JOT HOME 479-7161

EASY FINANCING

Gorge area, 2 bedroom, living room with F.P. Room for family room. Immaculate. Asking $44,000. Large assumable 1st mort. at 10 per cent.
592-2130 JOT HOME 479-7161

SLASHED

$46,500-$41,500. Located in Langford close to the Westwind Centre. 3 bdrms, large lot, garage, separate workshop. Owner is anxious to sell. Call:
LARRY LINEHAM
595-0134 OFF. 595-2121

QUIET STREET

Directly across from Hyacinth Park. Four bedrooms, bar, den, rec room, drive-in garage, rock fireplace in living room with dining room. Reduced $68,500 to $66,500.
LARRY LINEHAM
595-0134 OFF. 595-2121

TATTERSAL AREA

You'll be delighted with the spaciousness and convenience offered in this well planned 4-bdrm. split level home. Large living room with fireplace, dining room and modern kitchen with eating area. 2 bathrooms and room for further development in the basement. New MLS only $60,900.
JUNE HOUGHTON
477-6185 OFF. 595-2121

GLENFOREST WAY

Metchosin, the name of the street alone describes the 2-acre wooded setting of this unique contemporary designed 1-year-old home, 3 bedrooms, thermopane windows, skylights in the main rooms, slanted ceiling and many other exciting features. $117,500.
LARRY LINEHAM
595-0134 OFF. 595-2121

RANCH BUNGALOW

DRIVE BY — 991 Snowdrop (off Grange Rd.) then call me to show that the inside is just as attractive as the outside. Spacious living and dining room, 2 good sized bedrooms, utility room and attached garage. Early possession. Offered at $52,900. MLS 32492.
JUNE HOUGHTON
477-6185 OFF. 595-2121

JUBILEE HOSPITAL

Corner lot directly across from hospital. 2 bedrooms, large living, dining room. City indicates possible redevelopment. $49,900.
LARRY LINEHAM
595-0134 OFF. 595-2121

526 WESTWIND DRIVE

Seclusion should be the name of this 5 year old, 4-bedroom home, 2 rock fireplaces, 2½ baths, quality constructed home. Nestled in evergreen trees, sides and faces a provincial park, complete with stream and waterfall. Asking $65,900.
LARRY LINEHAM
595-0134 OFF. 595-2121

629 HARBINGER

"Fairfield" 16 years old, 4 bedrooms, oak floors, 1½ baths, full basement, large kitchen with eating area, in-line dining room and living room. Drive-in garage, close to Richardson and Linden. $63,500.
LARRY LINEHAM
595-0134 OFF. 595-2121

1063 BANK STREET

Character home on small city lot close to Oak Bay Avenue. Has to be seen on the inside. Large kitchen, living room and dining room. $56,900. MLS 32515.
LARRY LINEHAM
595-0134 OFF. 595-2121

CEDAR AND STONE

Feature wall in living room is one of many distinctive features in this nearly new, four-bedroom, three bathroom home located in a new area off North Quadra Street. MLS. $85,900. To view call:
KELLY or ENA NEMETH
477-4641 OFF. 595-2121

PALMER ROAD

Located on lovely landscaped 67x140 property with delightful rear grounds. Here's a well-maintained, 2-bedroom home with super decor for guest relaxation in "ship"-like lower level. Drive-in garage and workshop. $57,500.
SID HASLAM 477-1994
GRAY LAITE 656-5267
OFF. 595-2121

FAIRFIELD

1260 sq. ft. spacious hall with fireplace, L.R. and D.R., window seats, built-in buffet. Modern kitchen, 2 bedrooms, oil-hot water heat. Drive-in garage. Easy-care lot. Full price $51,900. Call:
DORIS ADAMS
598-1813 OFF. 595-2121

CORDOVA BAY RIDGE
EXECUTIVE HOME

Beautifully appointed stone and siding residence. Generous living room with fireplace, spacious dining room, bright kitchen with eating area. 3 bedrooms, ensuite bath, wall to wall carpeting throughout. Full high basement features 4th bedroom, large recreation room with brick fireplace, office and bath. Double garage, large sundeck. 2 huge shade trees. New on the market. ML. $108,000.
RUDY ROST
658-5490 OFF. 595-2121

ROBERTS INVESTMENTS & MANAGEMENT LTD
702-1175 DOUGLAS 388-6691

Gonzales Bay

Choice three-year-old home with Sea Views. Feature stone fireplace in living room with deck off, large dining area. Bright kitchen with "built-ins". Three bdrms., master "en suite". Large room in bsmnt. and space for further development. Now ONLY $79,900. MLS.
388-6691 PETER MASON 477-9318

SEARS $45,950

Lovely starter home with 3rd bedroom in basement. Handy to shopping, schools plus a park-playground at rear. Terms easily arranged.

GORGE $44,900

Dream retirement no-step home on easy to care lot handy to bus. A must to see!
BOWDEN REALTY 383-5524

BY OWNER $56,900

3875 Rowlands Ave., 3 years new, 3 bedroom, large living, kitchen-dining rooms. Carpeted throughout, near new appliances, quiet cul-de-sac, unobstructed view, overlooking Saanich Municipal Gardens. Large high basement, plumbed for bathroom and laundry, pleasantly landscaped. Inquire 477-8416. No agents please.

3 OR 4-BEDROOM BUNGALOW, 1½ baths, drive-in garage, fruit trees, vegetable garden, tennis, golf course and park at door. Drive-by 1029 Gosper Crescent. 383-9173. Asking $61,500.

AHOP SINGLE FAMILY HOME in Colwood. One left in Sooke with fireplace and carport. 642-3458 evenings.

BY OWNER, IN LANGFORD area, 5 bedroom home, ½ acre lot, 20x40 heated workshop, 14 years old. $73,900. 642-3852 or 478-5684.

250 HOUSES FOR SALE

SWINERTON'S REALTY WORLD

$39,900
641 Kelly Rd.
Colwood Gem

2-bedroom bungalow on good treed, fenced lot plus extra large garage and workshop. MLS.
SUSAN or JACK BETTS 477-4042
385-2481, 386-8275 Pager 909

3256 Milgrove
(Off Burnside and Tillicum)
Reduced to $52,900

Immaculate, comfortable and tastefully renovated. Offers deluxe kitchen with large, sundeck off and one bathroom, wow in living room with fireplace, eating area and 2 bdrms. Laundry facilities in full basement plus fenced garden. Close to shops and bus. MLS.
JACK or SUSAN BETTS 477-4042
385-2481 Pager 909 388-8275

$53,900
1430 Pembroke St.
5 Bedrooms

Older close-in family home, considerable renovation and modern services. 2 bathrooms. 60x120 lot. MLS.
BILL McCULLOCH,
479-4457, 385-2481
JACK BETTS 385-2481, 477-4042

Oak Bay Must Sell NOW

If you are looking for an easy-care retirement home in the desirable Newport-Windsor Park area then consider these features; 2 bedrooms plus den, one step —one level, no bsmnt. residence, W-W carpets throughout, laundry off kitchen, double carport with workshop and landscaped lot. Owners are very anxious to sell so make an offer on the REDUCED PRICE OF $69,900 MLS. SID CUSTANCE
385-2481, 598-7781.

ATTENTION EXECUTIVES
Beautiful Residence
High Cedar Hill

Truly a lovely near new home nestled among the firs on a quiet cul-de-sac. Features charming L.R. with stone fireplace and bay window; Family size DR with secluded patio off; cheery electric kitchen with dishwasher, garburator and breakfast nook; 3 lovely BR, plus sparkling 4-pce. vanity bath. The lower level consists of billiards rm. with 2-pce. washroom and laundry off. Quality carpet throughout. All screened windows and is a gardeners paradise. All for the Full Price
$74,900
DICK JAMES 385-2481, 592-2139

NOW $89,900
1836 Feltham

Large Historic Farm house on 7 acres of prime Gordon Head land, subdividable. Lot goes street to street so drive around to San-Lorenzo at rear of property and look over the possibilities. MLS
DICK JAMES 592-2139, 385-2481
JACK BETTS 477-4042, 385-2481
Swinerton, Stewart Clark Ltd.

REALSPAN PROPERTIES LTD.
845 BROUGHTON 388-8454

Exciting Contemporary Home

4357 CEDAR HILL ROAD
Cedar siding and shake roof highlight this 3 bdrm rancher of nearly 1,700 sq. ft. set on a view lot opposite Mt. Douglas Park. Full high basement would provide lots of additional space. Throughout with extremely tasteful finishing. Grand piano living room and a full panoramic view to the rear of the home. Offers considered to $89,500.00. CALL ME TO VIEW:
CLARE M. STEVENS
386-6454 658-3072

This Home Helped Make Victoria Famous
$110,000

(NEW EXCLUSIVE LISTING) Yes, this home and homes of its calibre have helped make Victoria famous for its beautiful gardens and residences. With this particular executive residence its character and charm are apparent from the outside but it is not until you are inside that a full appreciation of this property is felt! Absolutely terrific floor plan on both floors. It has a masterbedroom of your dreams (with fireplace) a custom built luxurious 6 piece master-bathroom with marble fixtures, very elegant and formal living room, entertainment size dining room, cozy den with fireplace, and in addition, a separate office or study. In total 3 (or 4) bdrms, 3 fireplaces, 3 bathrooms, 2650 sq. ft., 100 x 107ft. lot, covered parking with everything in exceptional condition. Located moments from Uplands Golf Course. For appointment to view call:
DOUG MENZIES
388-6454 479-6256

Ridley Bros.

Development Co. Ltd.
318 Metchosin Rd.
Member Victoria H.U.D.A.C.

CHARACTER CHARACTER

You are invited to inspect this lovely 3 bedroom character home in Gatewood.
CHECK THESE FEATURES:
— 2400 sq. ft. of living space.
— fireplace in 19x20 living rm.
— fireplace in 13x20 master BR.
— separate 12x15 dining rm.
— spacious 12x12 front entry.
— 2 full baths.
— H'wood floors thru out
— completely redecorated
— 13,378 sq. ft. landscaped lot
For more information call 478-1721 or 384-8075 pager 519.

NEW HOMES IN
3 Fine Locations
GORDON HEAD
CENTRAL SAANICH
ROYAL OAK
Priced from $59,500
Open Daily (except Mon.) 1-5 p.m.
To View At
Your Convenience
Please Call

Engineered Homes
385-6211 19 Cadillac Ave.

Character Type Home

2240 sq. ft. on large lot. Close downtown, needs refurbishing. Reduced from $64,900 to $54,500. Asking price — land value only.

Large Family Home

Close downtown — 8 rooms, 2 baths, reduced from $64,900 to $54,500. Revenue potential.
A. BERT BADHAM
Landmark Properties Ltd.
386-6762 595-1556

PRIVATE

Secluded 6 year old, 4 bedroom, 2 bathroom, 2 fireplace home. On 2.1 acres, in Metchosin, reduced to $89,900. Phone 478-8628 after 6 p.m.

C. N. MONTAGUE CO. LTD.
Sales Consultations, Rentals
1720 Lillian Rd. — 595-4413

250 HOUSES FOR SALE

Castle Properties Ltd.

OPEN HOUSE
SUN. 1-4 P.M.
ROCKLAND AREA

1512 Montgomery off St. Charles by Government House. 15 years old, stucco, full basement home with cedar shake roof. Over 3200 sq. ft. finished, 4 bedrooms, 3 baths, separate living room with FP and dining room open onto large sundeck, bright kitchen with lots of cupboards and separate eating area. Large rec and games room large double garage, with lots of room for boats or campers in paved driveway. Lots of extras. A real blue chip area. Asking only $119,900. Call LARRY J. QUAGLIOTTI 479-6609 or Chris Greig 478-5953 or 386-6164 (24 hrs.)

OPEN HOUSES
1:30-4:00 P.M.
FRI.-SAT.-SUN.

1990 HAULTAIN. 2-bedroom stucco bungalow. Basement, level lot, fruit trees. Close to all amenities. A must to see. $46,900. MLS. No. 13 CORNERS PLACE. McKENZIE ST. to BORDEN. Follow arrows. Sparkling clean townhouse with fireplace. Screens, quick possession, $44,900. MLS. FLO PELLING, 384-8024; LOUISE WILTERMUTH 477-6307.

1239 DINAN PL.
LANGFORD LOOKER
64,900

DYNAMITE! ¼-acre of family fun located right in the heart of Langford yet sitting at the quiet end of a double cul-de-sac, off Percy Pl. The youngsters are close to school, you are to shopping, and everybody is happy in this near new 3-br. full bsmt. home that includes really fine landscaping and, for the handymen, a separate two-bay garage. That's insulated and wired. It won't last long so do come this Saturday. Or phone me now for a private viewing. "MIKE SWEENEY IS SERVICE" 595-8780 or 386-6164.

LAKEHILL

Lovely 2 bedroom home (large master), Livingroom with feature brickwall, wall to wall carpets new kitchen cabinets new avproc throughout. Maintenance free, exterior thermopane windows, 80x213' lot. Sundeck onto private backyard. Asking price only $64,900. FREDDY STARKE 386-6164 or 479-3866.

GORDON HEAD

Close to KMart, this lovely fully developed open ceiling split level family home. Livingroom with fireplace, dining room, 3 bedroom 1½ bathrooms, fully fenced and professionally landscaped yard. Parking for 3 cars on bus route. Asking $66,900. Try your down payment. FREDDY STARKE 386-6164 or 479-6866 or LARRY J. QUAGLIOTTI 477-7988.

GORGE AREA BARGAIN

2 bedrooms, livingroom with fireplace, large kitchen, dining area sliding doors, to patio, just listed so Hurry, Only $44,000. DOUG POWELL 386-6164 or 388-7642 or 382-6275 pager 878.

WATERVIEWS ½ ACRE

This is a great family home with 5 bedrooms and 3 bathrooms. Lovely landscaping and double carport. Secluded lands. End area. $84,900. DOUG POWELL 386-6164 or 388-7642 or 386-6275 pager 878.

OAKLANDS STARTER

$49,900 close to schools, bus, park, and shopping. Drive by 2736 FORBES, and find this 2 bedroom full basement home. To view call DOUG POWELL 386-6164 or 388-7642 or 388-6275 pager 878.

IMMACULATE STARTER HOME

With 2-3 bedrooms — full basement with drive in garage and 193' deep lot. This home has character and is beautifully maintained. Just listed at $49,900 and you're welcome to drive by 2827 COLQUITZ AVE., DOUG POWELL 386-6164 or 388-7642 or 388-6375 pager 878.

WATERFRONT SECLUSION

Your own private peninsula with swans, geese, and ducks nesting in your front yard. This architect designed home features heated, filtered in ground pool, 1.2 acres and a nature lover's paradise. Hurry this is newly listed at $117,000 and vendor will take your home or revenue property in trade. DOUG POWELL 386-6164 or 386-7642 or 388-6275 pager 878.

FIXERUPPER

Asking $44,900, close to town, nice residential area. Make an offer: BEN GREIG, 386-6164 or 598-3105.

GORGE STARTER 49,900

This 3-bdrm. home is one of a kind at this price with huge L.R. with real brick hearth floor-to-ceiling F.P. and big separate D.R. are on a big lot with back yard privacy. To view quickly call SHANE BEFURT, 386-3664 or 386-6164.

MAPLEWOOD MARVELL

MARVEL? RIGHT. There's FOUR BEDROOMS on the main, a nice rec. room, brand new kitchen built-in storage, great yard, all on a cul-de-sac on the golf course. Come on by to see 5 CAMBROSE CRES. and take a look! "MIKE SWEENEY IS SERVICE" 388-6164 or 595-8780.

WHERE?

Where can you get a beautiful ½-acre of green lawns, tall firs and a sound, cozy 1-bedroom home with fireplace. Immaculate country kitchen and workshop for only $39,500? 1919 MAPLE AVE. in Sooke Village is one of a kind and perhaps the last of a kind. Hurry, call "MIKE SWEENEY IS SERVICE" ON THIS FINE GEM. 386-6164 or 595-8780.

VALLEY VIEWS $86,900

Situated on a half-acre of Gardener's Paradise, this 8-year-old Central Saanich home offers views from every window. Features include 2 bedrooms, 3 baths, 3rd fireplace in the huge rec. room and much, much more. Newly listed with CHRIS GREIG, 386-6164 or 478-5953; or BEN GREIG, 598-3105.

NEW LISTINGS UNDER $50,000

NEVER BEFORE ADVERTISED! GORGE. Really immaculate 2-bedroom, full-basement home, fireplace. Large lot, $49,900.
No-step Cutie. Spacious, nice lot, fireplace, 2 bedrooms, $45,000.
Swan Lake. 2-bedroom, full basement home on nice lot, separate garage, $41,000.
For information on the above properties call CHRIS GREIG, 478-5953 or 386-6164.

MT. TOLMIE UPLANDS

Fabulous medallion home in as much sought after area. Features include 2 fireplaces, 3 huge bedrooms, cozy family room with wet bar, modern cheery kitchen with built-in oven and counter top stove, sewing room, 5-pce., 2-pce. and ensuite bathrooms and luxury wall-to-wall throughout. Priced at $115,900. To view call CHRIS GREIG, 386-6164 or 478-5953.

SEAVIEW AND BEST OF BEACHES

This very special contemporary home is a must to view for entertainment oriented executives. To view this and others priced from $100,000 - $255,000, call SHANE BEFURT, 386-6166 or 385-3664.

SOOKE ROAD
5.51 ACRES

with log cabin; creek runs on property. A perfect hideaway. Asking $50,000. Call IRENE DALZIEL, 386-6164 or 388-6275 pager 566.

OPEN SPACE

This 14-year-old 3-bedroom home is on the end of a quiet street. With plenty of open greenery around. Asking only $59,500. This is a must to see as homes in the same block have been priced up to the low seventies. Full courtesy to everyone on this exclusive listing. CLARENCE WONNENBERG
386-6164

250 HOUSES FOR SALE

Castle Properties Ltd.

NADEN

Views of Esquimalt Harbour cute 2-3 bedrm. home full bsmt. Some renovations, low taxes, easy care lot. Asking $44,750. Call LARRY J. QUAGLIOTTO 479-6609 or 386-6164 (24 hrs.)

GORGE VALE

First low down payment takes this 3 prms., 1½ year old ½ duplex on quiet street. Fridge and stove. Washer and dryer included. Asking $54,000. Call LARRY J. QUAGLIOTTO 479-6609 or 386-6164.

MILL HILL PARK

Close neighbors on quiet dead end street. Hear the rustle of the trees and waterfalls. 3-4 bedrms., shaped dining-living room, F.P. Finished rec rm. Asking $65,900. Call LARRY J. QUAGLIOTTI 479-6609 or 386-6164 (24 hrs.)

HIGH COOK

The best of two worlds — large old character home redecorated with modern women's kitchen. Ideal for big family. 4 bdrm. plus. Asking $52,900. Call LARRY J. QUAGLIOTTI 479-6609 or 386-6164 (24 hours.)

STOP LOOKING! HERE IT IS

View of Mount Baker and seclusion. Situated on Lochside Road. 24 years old bungalow, no steps, no basement, 2 bedrooms, living room, 14x21 with heatilator fireplace. Pembroke bathroom. Oil heating. Lot is approx. 105x240 deep. FULL PRICE $64,700. Call HAROLD WARE, 385-1580 or 386-6164.

A MUST SEE

This is a beautiful 3-bedroom home, 1½ baths, 3rd roughed-in. L-shaped LR and DR with sundeck, feature wall with white brick fireplace. Bay window. Spacious eating area in kitchen. Carport, parklike yard. Quiet street. Firm price of $69,900. LOUISE WILTERMUTH 477-6307, or FLO PELLING 384-8024 or 386-6164.

FOUR YEARS OLD

Three bedrooms, full basement, lovely views over flats. Spotlessly clean. Asking only $53,500. BEN GREIG 598-3105 or 386-6164.

CLOSE TO TOWN

Two bedrooms, no basement. LR with fireplace, large family room, easy care lot. $44,900 but make an offer. IRENE DALZIEL 386-6164 or 477-6380 or 388-6275 Pge. 566.

RESTORATIM LOVERS!

If you are in the market for an older, character home, I have a list of such properties presently for sale in the Victoria area. For example, I have a 3 bedroom, full basement home in the Jubilee Hospital area. All plumbing and wiring has been plated. The kitchen has been totally modernized, complete with a sunny breakfast nook and new appliances. There is room for further expansion in the 7' attic. At $47,500 this is an excellent starter home. Please call PETER VINCENT at 386-6164 or 383-5578.

ESQUIMALT $64,900

3 bedroom stucco bungalow, living room with fireplace. Dining room, sundeck, den-bedroom suite on the ground level basement. Stone fireplace. You must see it now. Call IRENE DALZIEL 386-6164 or 388-6275 pager 566 anytime.

PANORAMIC VIEWS

This one is absolutely unique, a veritable gardener's paradise. Half an acre with spectacular views over beautiful farmland. The home is a three bedroom full basement, Living room with fireplace, large dining room, bright airy kitchen, sundeck and all windows situated to take advantage of its beautiful setting. Nice family room with bar. A brand new listing which should sell very quickly. Asking only $86,900. BEN GREIG 598-3105 or CHRIS GREIG 478-5953.

FAIRFIELD BRAND NEW

Lovely 3-bedroom split level home on easy care lot. Living-dining room with fireplace, stepsaver kitchen, wall-to-wall carpet throughout, except bath and utility. Quality construction. Thermopane windows. Full price $63,900. FREDDY STARKE 479-3866.

SIMPSONS-SEARS BRAND NEW

Well designed charming 3-bedroom bungalow. Living-dining room with fireplace, compact kitchen, wall-to-wall carpet, thermopane windows. Ideal retirement or starter home for $56,900. FREDDY STARKE, 479-3866 or 386-6164.

the Permanent

125 DOUGLAS ST. 382-9191

PHELPS FAMILY

See this immaculate 9 yr. old full basement bungalow in this quiet family neighbourhood. Excellent condition thru-out. 4 bedrooms (1 down) rock fireplace, wall-to-wall carpeting, big sundeck. Nice and bright on high view lot. Reasonably offered at $53,900 (MLS 32397) Comparison is welcomed.

BARGAIN HUNTERS

Look at this. Attractive stucco and cedar siding "no step" bungalow. Features 3 bedrooms, large bright kitchen with dining area, all in excellent condition. Quick sale required — transferred vendor. Asking $42,500 (MLS 32789) ideal starter or retirement.
For viewing on above 2 ads call.
HERB McDANNOLD
382-9191 384-6768

THE PERMANENT

KNOWLES REALTY LTD.

OPEN TO VIEW
Saturday and Sunday
2:00-4:00
(Drive out Pat Bay Highway past Beacon Ave., take next turn right and follow signs.)

$52,500
NEW SIDNEY HOMES

Try $3,000 down payment to put you into this two-bedroom, full-basement home on quiet cul-de-sac in Sidney. Featured are thermopane windows, electric baseboard with individual room control, rear yard sundeck, roughed-in plumbing for future 2-pce. bath down. Designed for "do it yourselfers."

NEW—VACANT
$53,750

Three bedrooms, full basement with carport, and sundecks. Wall-to-wall carpetings, thermopane windows, extra insulation, roughed-in plumbing for future bathroom down.
Call 384-8101
Bill Knowles 384-8075 (pager 398)
Ken Porter 384-8075 (pager 307)
Kathryn Van Doesburg 385-9921

HIGH DONCASTER

$68,800 — Open 1-7
New custom, park-like setting home, in established desirable neighbourhood, 3 bedrooms, 2 bathrooms, double carport, sundeck, plus many exceptional features. 3570 Doncaster Dr. Builder 595-3092.

NORTH OAK BAY EXECUTIVE family home, tall trees, landscaped gardens, spacious rooms, picture windows, living room, dining room, kitchen with dishwasher, garburetor, eating area, 5 bedrooms, rec. room, family room; $104,000. 598-3985.

BY OWNER, 2-BEDROOM RENOvated cottage, Sidney, flexible terms, phone 656-2314.

250 HOUSES FOR SALE

JACK MEARS OAK BAY REALTY LTD.
2194 OAK BAY 598-3321
Where Trust is The Basis Of All Business

OAK BAY BORDER TOWN

I guess you could call it Fairoak or Oakfair seeing it's nestled between the 2. A lush picturesque lot frames this 1200 sq. ft. home at 980 Wilmer St. Space and flow enhance the 3 bedrooms, knotty-pine kitchen, and large living room. Secluded barbeque patio, and impressive masonry throughout the property. Full basement, all services in excellent condition. New MLS offering at $58,900. JACK PETRIE.
598-3321 or 598-8736 (res.).

FAIRFIELD BARGAIN HUNTERS!

Drive by 324 Moss St. to inspect. Notice the excellent neighborhood and the distinctive appearance of this 2-storey home. 1900 sq. ft. in all with an in-law suite, 4 full bathrooms, high ceilings, fir floors, huge country kitchen on main floor. All rooms very bright and spacious. And now for the bargain! Asking price $50,800!! Anxious vendor wants it sold fast and will look at all serious offers. Remember 3 reasons that make real estate a good investment; Location, location, location. You won't beat this one at 324 Moss St.
JACK PETRIE 598-3321 or 598-8736 (res.).

SOUTH OAK BAY

Elegant, older home on a quiet, country-like street. Lovely, big living room in line with almost equally spacious dining room through folding glass doors. Both rooms with fireplaces. Impressive entrance with w

258 CONDOMINIUMS

ROBERTS INVESTMENTS & MANAGEMENT LTD
708-1178 DOUGLAS 388-6691

Grosvenor Pl.
1342 HILLSIDE
$26,500-$38,900
Open Daily 1-5 p.m.

Two bedroom units start as low as $34,500! Includes Frigidaire washer and dryer in each suite plus Moffatt stove and frost free fridge.

Come on over.
The Price is Right

JOE MANTON 382-5211
PETER MASON 477-9318

ESQUIMALT
CHILDREN WELCOME

The price is so low we are embarrassed to print it. So please call me and I will show you real value in this 3-bedroom condo. MLS.

MUST BE SOLD
Joe Manton
382-5211 388-6691

Superiority Complex
—Wood-burning fireplaces.
—Unusually large floor plans
—Beautiful kitchens
—Sauna, swirlpool
—Four acres of grounds
—Hilltop views

From $49,900

Phase II Now open every day from 1-5 p.m.
Call 477-7322, 477-1449, 477-9313.
Ask for our beautiful 4-colour postcard.
At McKenzie 386-6762

Oakdale Estate
3960 Cedar Hill Road
At McKenzie 386-6762

OCEAN VIEW! OLYMPICS!
1,600 SQ. FT.

4th floor luxury condominium. Ever changing Panoramic sea views. Just 11 suites in bldg., 3 per floor. Large living room with rich marble fireplace, sliding doors lead to generous-size balcony to sip your morning coffee and watch the sunrise. Large formal dining room seats hospitality plus 2 generous-size bedrooms with the master having 2-pce. ensuite bathroom. Great kitchen with sliding doors to second balcony. This suite is a must to see. Oh yes! there is tons of storage and your own laundry room too. Give me a call to view. Full price $98,500.

BRYON JEEVES
477-7284 (24 hrs.) 477-4257 (Res.)
D. F. HANLEY & ASSOCIATES

Opportunity $29,950
OPEN SUN. 1-4
105-710 Lampson Street

Fantastic, ground-floor, corner, adult-oriented condo. Top-quality, 2 bdrm suite in convenient location. 940 sq. ft. of living area. Master bdrm. with ensuite. Separate DR, galley-kitchen includes fridge and range. W-W throughout. Private balcony. No pets. Price firm at $29,950. COME SEE! MLS.
KARL BENN
477-7291 384-8075 (Pgr. 529)
D.F.H. REAL ESTATE LTD.

KING OF KENSINGTON?

A popular T.V. show? Yes . . . but you could feel like the KING in this delightful 1-Bedroom and Den suite in one of Victoria's finest maintained and operated condominiums: — KENSINGTON TERRACE. Large Bedroom plus the Den for the T.V., overnight guests, or even a SEPARATE DININGROOM (theres a louvered passage from the kitchen). No cramped feeling in the entertainment-sized livingroom. Lots of cupboards and closets, appliances included. M.L.S. 31727 ASKING $35,900. The perfect suite? CALL MURRAY LAWSON AT 388-6275 AND ASK FOR PAGER 2478 OR PARK PACIFIC INV. 382-4124.

LUXURY 2-BEDROOM CONdominium for private sale. Two 4-piece bathrooms, in-line DR, large kitchen with eating area. Fridge, stove, drapes included. Nice light fixtures. 3rd floor, excellent view. All wall-to-wall carpeting. Excellent location, McKenzie-Cedar Hill area. Two minutes from schools, shopping centres and bus route. Whirlpool, workshop, sauna, billiard room, storage. Laundry facilities each floor, private parking. Moving, must sell, $1,000 down and assume mortgage. A.H.O.P subsidy transferable. 477-8133 before 10 a.m.

OPEN
Mon. through Friday
2-4 p.m.
104-1610 Rockland
$29,900

Immaculate 1-bedroom condominium, twin size bedroom, entertainment size dining room, luxurious living room with glass door to patio, frost-free fridge, continuous clean stove, sun drapes, etc. Must be sold.
Emil Izik 598-8289
Izik Homes Realty 383-8522

LUXURY CONDOMINIUM
CLARENCE HOUSE
$79,500

A lovely suite on the 9th floor with spectacular views — 1250 sq. ft., two bedrooms, utility room, large LR & DR. A quality building with sauna and swimming pool. MLS. Call: IAN BOORMAN at 595-1535 or Res.: 592-3235. BOORMAN INVESTMENT CO. LTD. 2045 Cadboro Bay Road.

3 BEDRMS. ABSOLUTELY

the best value in a family size condominium available today. LOW LOW down payment possible. Includes 1½ baths, frig. stove, washer and dryer for $35,000. for showing please call Grant MacFarlane, 386-3585 anytime, Victoria Realty Ltd.

PENTHOUSE
The Savoy, 777 Blanshard. Steel, concrete and brick. In town with panoramic views. 2 bedrooms, 1 ensuite, 1 full and one-half baths, fireplace, hot water heat, 3 balconies; asking $89,900. New and vacant, private sale by owner. No agents, please. 385-0520, 385-5653.

258 CONDOMINIUMS

Favoured Fairfield
$45,900. MLS

The owner of this IMMACULATE, 2 bdrm, 1½ bathrm. ste. is leaving the country and offers this one-owner, CORNER SITE, for your consideration. Features: elegant LR-DR with eastern BAY WINDOW in bright eating area. Superbly laid-out (bdrms. at either end of ste.) and attractively DECORATED this ste. provides lge. balcony with BUILT-IN planter boxes; controlled UNDERGROUND parking; workshop. Short walk to BEACON HILL PARK and shopping. Be the FIRST thru this special home with
DONNA FOSS
477-7291 384-8075 (Pgr. 504)

COMPARE WITH ANYTHING ON MARKET TODAY, IF YOU FIND BETTER VALUE TELL US!

We want to know if there's a better bargain than this: 2 bdrms, 1½ bathrms, 1200 sq. ft., top floor, faces South. Does not look at another bldg. or house. King-size LR and master, 3 appliances, Cloverdale-Quadra area. No views or sounds of traffic. $41,900. MLS. See it today with
DONNA FOSS
477-7291 384-8075 (Pgr. 504)

Superbly Decorated BEDRM. PLUS DEN
$34,500. MLS

Superbly laid-out condo featuring ELEGANT LR-DR area with sliding doors to BALCONY, kitchen with THREE appliances, DEN or FORMAL DR, Lge. bedrms, W-W throughout. Excellent storage. Popular hot-water heating. On bus line — but QUIET! Workshop, swirlpool sauna, pool table. Be the FIRST TO SEE this special NEW LISTING with
DONNA FOSS
477-7291 384-8074 (Pgr. 504)

RACQUET CLUB SPECIAL

Angular walls add to the airy, spacious feeling in this designer-decorated delight! From the eastern LR, bdrm, and balcony, one is treated to an unobstructed view of exciting tennis matches. Super closet and storage area, laundry facilities conveniently located on same floor. Large BALCONY for sunny furnishings incl. stove and fridge. UNDERGROUND parking. $32,500. MLS. See this SPECIAL home with
DONNA FOSS
477-7291 384-8075 (Pgr. 504)

Rockland/Oak Bay 2 BEDRMS. 2 FULL BATHS
$55,000. MLS

This elegant Rockland-Oak Bay ste. is the next step to your own home — even to the eating area in the deluxe kitchen, two lge. bedrms. — master with 4-pce. bathrm. Thermopane doors and screens provide warmth and quiet to this bright, corner ste. In-ste. storage (have a freezer?). Small (15-ste.) block with covered parking. Workshop and billiards rm. Call today to view with.
DONNA FOSS
477-7291 384-8075 (Pgr. 504)
D.F.H. REAL ESTATE LTD.

JACK MEARS OAK BAY REALTY LTD.

2194 Oak Bay 598-3321

Where Trust is the Basis Of All Business

ORCHARD HOUSE
7TH FLOOR
CORNER SUITE
$31,500

Like new condition with views over the Harbour and towards Sooke Hills. Excellent financing available. HOWIE BLAKE, 598-3321.

EXCELLENT VALUE
1 BEDROOM
ONLY $21,900

Top floor corner suite completely redecorated with new carpets and drapes. Low upkeep charges, $38.00 including heat. Handy to transportation and stores. Probably the best deal in town. JACK MEARS, 598-3321.

THE SAVOY
7TH FLOOR CORNER

$59,000 — Fully furnished spacious 1 bedroom. Two large sundecks overlooking sea and mountains. Like new. For more information please contact JACK MEARS, at 598-3321.

WATERFRONT IN SOUTH OAK BAY

Nothing between you and the water except lawn. This suite has approximately 1000 square feet of superb living. One extra large bedroom with ample storage room for clothes also. Two complete baths. This is a unique suite and well worth viewing — A very reasonable price for waterfront at $69,500. For information on this exclusive, please contact BILL MOHR at 598-3321 or 598-6716. Bring me an offer.

Member
Relocation Services Canada

FAMILY CONDO

Superior family accommodation. 3 Bdrms, almost 1200 sq. ft. Quality fridge and stove. Quiet aspect. Asking $39,900.
BILL McCARTER 592-2970

GORDON HEAD

Well maintained architect designed complex. Features 3 bdrms, 1½ baths, L-shaped LR-DR. Finished family room. Thermopane windows, sundeck, fireplace. Asking $36,500.
HENDERSON REALTY LTD.
385-9741

WESTERLY EXPOSURE

Delightful 2-BR condominium on the top floor in a quality building. All appliances, plus washer and dryer in the suite. A real wood-burning fireplace, 2 balconies to enjoy the sun and the view. Sauna and swirlpool to help relieve that backache. Listed at $49,900. MLS.
TOVE BARLOW
384-7521 477-9859
BOORMAN INVESTMENT CO. LTD.
612 FORT ST.

HOW LOW CAN YOU GET?

For 3 bdrm townhouse accommodation. Not huge, but very comfortable, and clean with new carpet in the living room and hall. The asking price of $27,500 includes stove and fridge. Sunny western exposure. Try any offer. MLS. Call PATTIE OR PETER BARDON 592-2431.
Lansdowne Properties Ltd.

BACHELOR SUITE
ONLY $23,900

Nice bachelor suite in modern building, includes fridge, stove and dishwasher, W.W. carpet, four piece vanity bath, alcove off living room, lots of storage, parking included, building includes rec and hobby rooms plus sauna, large mortgage available. DON CLARK 592-6651, National Trust 595-2121.

WHY RENT

when you can buy this one bedroom corner suite on top floor of Hillside Quadra area for $23,900? Price includes sundrapes stove and fridge.
BILL SIDHU 477-5382
388-4434 JOHN BUNYAN 383-7777
WESTMONT REALTY (1977) LTD.
920 Hillside 388-4434

DALLAS ROAD

VACANT 2 BR condo with sea view. Also 1 BR in same condo. Hot water heat. OFFERS. Ron Crow 592-4989 Island Homes Ltd.

258 CONDOMINIUMS

LESS THAN COST!! CRISIS SALE!!

—OWNER LEFT CITY, MUST SELL DELUXE 2 BDR. 1½ BTHR, MODERN CONDO-HOME. HIGH SEA-VIEW, QUIET LOCATION OFF LAMPSON ST. PRICE CUT TO $35,500. M.L.S. VACANT, IMMED. POSSESSION. LOW DOWN PAYMENT.
DICK BATEY 592-4607
or
PETER FORREST,
KER & STEPHENSON LTD.
385-3411

SEAVIEWS

Watch the ships from this 2 bedroom, top floor suite in a very well built, well managed, seafront building. Excellent outlooks over the city and Outer Harbour. Immaculate condition, five appliances, covered parking. Priced at $48,900. Drive by 360 Dallas Road.

$34,900

Excellent southern outlook with WATERVIEWS from this 4th floor suite, 1050 sq. ft., 2 bedrooms, 4 x $ storage. Large C.M.H.C. 1st mortgage can be assumed. Immaculate condition. Move in at once.

For more information on the above condominiums call ART BEDFORD at 592-2090 or 592-2407.

WHYTE & GOWER
OAK BAY PROPERTIES LTD.
2227 Oak Bay Avenue

HIGH WOODED PICTURESQUE FAIRCLIFFE LANE
$42,900

Your chance to acquire a charming, top-floor, 2-BR view suite of your own in this very popular and lovely complex in the delightful Ross Bay area of FAIRFIELD. Very quiet and secluded but just a short walk to the sea and shops and only 5 mins. from downtown Victoria. 4 appliances. Basement parking. Attractive financing. Drive by then phone for appt. to view. (MLS).
JOHN PLATT 386-7521 or 383-2700
BOORMAN INVESTMENT CO. LTD.
612 FORT ST.

IS QUALITY IMPORTANT TO YOU?

If it really is, you owe it to yourself to inspect No. 102 — 1146 View Street. Quality is evident in the entire building, in the suite itself, and in the neighbourliness of the other owners. Phone me today to find out about this comfortable 2 bedroom home. (MLS 32369)
HELEN JONES 386-3494 (24 hrs.)
CENTURY 21 Western Homes
1037 Cloverdale Ave.
386-3494 (24 hrs.)

OPEN HOUSE
SAT. & SUN. 2:00-4:00
139 CLARENCE

There are a limited number of deluxe 2 bedroom, 2 bath, corner condominiums available in this top of the line, reinforced, concrete building. All suites offer views ranging from good to superb. Priced from $73,500 to $92,000. If you wish to live in Victoria's best try to arrange to see these suites. MLS.
386-4434 JOHN BUNYAN 383-7777
WESTMONT REALTY (1977) LTD.
920 Hillside 388-4434

TOP 4TH FLOOR
FIREPLACE

Owner has replaced windows with thermopane and made other changes to produce a most comfortable suite of 2 BR's, 2 bathrooms with 15 ft. master. Seven appliances included. Located just one block to ocean, 3 blocks to Beacon Hill Park and shops, in a 3-year-old, 20 suite bldg. MLS 32744, $57,500. To view call Wilfred Davis, 479-1667 or 658-8884.
J. H. Whittome & Co. Ltd.
Royal Oak Branch

Waterfront OAK BAY Satellite St.

Relax by the sea, in this spacious two bedroom Co-Op. If you desire privacy and enjoy seafront activities, then you must view this exclusive Listing. $73,500. MRS. HELEN WEBB 477-3095 or G.M. HOWARD HODGES 598-7156.
Swinerton & Realty World
385-2481

LUXURY OCEAN VIEW

2 BEDROOMS WITH GORGEOUS VIEWS — LUXURY SMALL STRATA-TITLE APT. HOME BLDG. — QUALITY CONSTRUCTION — ELEVATOR, EXTRA PARKING — 4 PREMIUM APPLIANCES — 2 YEARS BUILT — $69,900. AND VENDORS WILL FINANCE TO SUIT YOUR PERSONAL NEEDS. A KLENMAN TOWN & COUNTRY REALTY LTD. 382-7276 or 592-9771.

SOUTH FAIRFIELD
OR
DALLAS ROAD

2-BEDROOM CONDOMINIUMS THAT MUST BE SOLD. No. 1— large floor plan, ensuite storage, 7 appliances, brick building and immaculate at $47,500. No. 2— Panoramic mountain views. Top floor — the most ideal location for retired couple. Call:
PETER ROBARTS
388-6258 383-3742
Cedric Steele Rlty

FAIRFIELD CONDOMINIUM

One of the most desirable units in this lovely area. Yes, there is a fireplace! 2 bedrooms, 1½ bathrooms, many extras. Top floor corner location. Don't miss it. The price is right $49,600 MLS.
GEORGE WALL 386-2955 or 477-0548, GEORGE PARSONS, 385-2995 or 598-3847, CENTURY 21 Mayfair Realty.

FAIRFIELD 1021 COLLINSON STREET

Only one year old, 13 suites, quiet location. Fridge, stove, dishwasher and compactor. No pets. Two bedrooms. Full price $37,900. Call HAROLD WARE at Castle Properties Ltd. 386-6184 or Res. 385-1580.

UNIVERSITY AREA

Three bedroom townhouse, den with fireplace, large living room, 1½ baths. Loads of storage. This low price of $34,900 includes fridge, stove, dishwasher and all drapes. MLS. DAVE MARSHALL, 386-2955 or 384-8948.
CENTURY 21 Mayfair Realty

BACHELOR SUITE

Approx. 600 sq. ft. of good accommodation located in Kensington Terrace. Call me to view and make your offer on asking price of $24,900. MLS. 32549.
386-8441 Bob Johnson 592-3573
J. H. Whittome & Co. Ltd.

BACHELOR'S PAD

Suit single person — 1-bedroom condo, 3rd floor facing south with good views. Handy to Disco, banks and City Centre.
SACRIFICE $22,850 TERMS
BOWDEN REALTY — 383-5524

$100 OFF DAILY

Deluxe 2 bedroom, 1½ baths condo. On top 4th floor. Terrific views to southeast from 27' balcony. Sacrifice $41,900 on May 1.
BOWDEN REALTY-383-5524

QUICK SALE BY OWNER

1-bedroom suite, on 8th floor of Orchard House, overlooking city, within walking distance to town, shops and Beacon Hill Park, $29,500. 383-0253.

BY OWNER

Glanford area, 3 bedroom, 1½ baths, rec. room, Workshop, Pool, Playground, Vegetable garden optional. $44,900. 479-3383.

258 CONDOMINIUMS

Park Pacific

SUPERIOR LUXURY
2 BR. and DEN
CONDOMINIUM
2 FULL BATHS
THE SAVOY
777 BLANSHARD

One of the finest view apartment homes in all Victoria — to the south Beacon Hill Park, The Straits and The Olympics — to the west the Inner Harbor, Parliament Buildings and the Sooke Hills — this exciting home is a rarity on the market. Priced to sell at $77,000 — below replacement cost in this superb steel and concrete hi-rise.
For further information and to view call Robert Young 388-6275 (pager 821) or 383-9898, or J. B. Young 388-6275 Pager 805 or 383-4124.

Park Pacific Investments

WHY RENT?
A DOWN PAYMENT OF
$450
(With $1000 B.C. Gov't Grant)
A MONTHLY PAYMENT OF
$219.
(Includes Principal, Interest, and Taxes)
INCREDIBLE PRICES
8% AHOP
MORTGAGE
AND AN INCOME OF
$700
QUALIFIES

You to Buy a Condominium Home at
Princess Maquinna
830 Esquimalt Rd.

COMPARE PRICES:
1 bedroom from $28,900
2 bedroom from $34,700
2 bedroom and den from $35,600
AND WHAT'S MORE
we look after ALL LEGAL COSTS. Drapes, continuous clean Hot Point range, deluxe frost free fridge, balcony and sundeck, recreation facilities ARE ALL INCLUDED IN THE PRICE.

OPEN WEEKDAYS 1-4 P.M.
SAT. and SUN. 1-5 P.M.
EVENINGS by Appointment
BYRON PRICE & Associates
385-2458

BROWN ROS. on LANSHARD
"People Helping People"

YOUNG COUPLE SEEK YOUNG COUPLE

To purchase their top floor one-bedrm, den or bedrm Loft-Style unit in mint condition. Full service building at Royal Woods. New MLS 32894.
$39,900
JIM McNAUGHT 592-0283

HIGH QUADRA

Spacious 2-bedrm corner condominium in absolute immaculate condition. Master bedrm has 2 pce en-suite. Stove, fridge, dishwasher included. $42,500 MLS 31676
DOUG LAWSON 595-2486
JIM KENNEDY 592-0285
or 385-8771 (anytime)

SPENCER CASTLE
OFFERING
Luxurious Living
IN A EXCLUSIVE SETTING
Special Features include:
—Views with park like setting
—Luxurious interior appointments
—2 bedrooms, 2 baths
—steel and concrete construction
—heated pool, saunas, entertainment rooms.

Open Daily
1:30-5:00 p.m.
OR CALL
386-6762 384-4013
LANDMARK PROPERTIES LTD

OAK BAY

Large 2 bedroom 2-pce apartment home. Terrific water views. Beach Drive.
$60,000
Most desirable Newport condominium. Utmost privacy. The best one bedroom home we have seen this year. Excellent views.
$38,500
To view, please call:
Giff Calvert 479-4593
Norm Ross 592-2888

NORMAN ROSS & ASSOCIATES LTD.
440-1070 DOUGLAS 382-8151

david burr
655 FORT ST. 384-9335

VICTORIA

High over the city, 2-bedroom, 1½ bath, corner suit on the 14th floor with fantastic views of the park, city, harbor and mountains. New MLS. 31670. Asking
$47,500
JOHN TODD
384-9335 598-7849

B.C. LAND AND INSURANCE AGENCY LTD.
THE SAVOY
2 BDRMS - 2 BATHS
777 Blanshard St.
$59,500 M.L. 31828
Chummy Crabbe
388-5555 479-7998

FAIRFIELD SEAVIEW
$52,500

Spacious 2-bdrm condominium in very well-maintained building. Includes quality carpeting throughout, 3 appliances. Swirl pool, games room, patio and garden areas. Lots of storage, also underground parking. Your small pet is welcome. Very quiet area, short walk to downtown. A pleasure to show.
386-2911 ANITA TAIT 388-4275
Pager 362
Wall & Redekop Realty Ltd.

ROYAL WOODS PENTHOUSE
ONLY $49,900

Luxury home with loft. Stove, fridge, dishwasher, presently rented. Eves and weekends, call collect 112-537-9628.

2-BEDROOM CONDOMINIUM
Oak Bay, adults only. $39,900. One-bedroom highrise suite. 19th floor. $33,900. Phone 388-6474 or 592-2573.

TWO BEDROOM, TOP FLOOR corner suite, in near new 21 suite building. $37,000. 383-6627.

258 CONDOMINIUMS

BARGAIN!

Absent owner is desperate to sell this as-new, spacious 2-bedroom suite at
625 ADMIRALS RD.
Drastically reduced in price to now only $31,500. MLS30881. Includes drapes, appliances, free laundry facilities, ample parking. To inspect, just call MR. GREENE 385-0795.
PEMBERTON HOLMES LTD.
384-8124
1009 Government Street

PENTHOUSE LIVING
ONLY $58,900

Fully equipped luxury corner split level in the "Royal Woods" McKenzie. 2 beds, 1½ baths, 2 balconies. Facilities incl. library, hobby and workshops, billiard rm, tennis court, swimming pool, swirlpool and sauna. Immediate occupancy. Phone 382-9212, 9:00 a.m.-4:00 p.m. weekdays.

OWNER LEAVING B.C.

Large 2 bedroom, view condo, top floor, sunny, washer-dryer incl. near Univ. and Racquet Club. $39,900. 388-7823 or 477-0489.

BRAND NEW — $28,900 — 1-BEDroom with fridge, stove, washer and dryer. 384-1628.

LUXURY CONDOMINIUM, UNIversity, all amenities, immediate. 383-7907.

259 TOWNHOUSES

Century 21 J. D. BOSDET

OPEN SUNDAY 2-4
No. 13-3987
GORDON HD. RD.
$47,900

Offers needed on this 3-bdr., 1½ baths townhouse with F.P. Wall-to-wall carpets, bsmt. sauna, swimming pool. Owner may consider rent with option to purchase. Ph. AUDREY GRIMSHAW anytime 388-4455.

$1,000 DOWN

Owners willing to sell under an Agreement for Sale for balance of $47,900. Afford payments of $445 per month for a 3 BEDROOM, 1½ BATHROOM townhouse with BASEMENT? This is a 10½% per cent, 25-year amortization. MLS. Call:
MARGUERITE or TED HOBBS
385-4455 or 656-5834

Retired and Like to Watch the Ships?
You Can At
Admirals Harbourview Townhouses
933 Admirals Rd.
Priced from $54,500
FOR:
—Three bedrooms
—Fireplaces — Carports
—Basements in many
—Patios — Landscaping
—Cedar and Stucco exterior
—½ acres of terraced Parkland
—Fully Insulated
—Electric heat
—Thermopane windows
Model Home
Open Daily
6:30-8:30
Weekends 1-4
VICTORIA REALTY LTD.
386-3585

Are You a Moonlighter? or a Hobbiest?

This charming unit will let you have time to do all the extras your heart desires. Maintenance free, you can enjoy the sundeck in your own backyard. Full bsmt with den or 3rd bedroom can be your escape from everyday living. 1½ baths, carpetting plus storage space galore. Reduced to $46,900. MLS 31902.
386-2911 LOLA CLARK 658-5877
Wall & Redekop Realty Ltd.

Townhouses from $45,000
8% A.H.O.P.
1070 Chamberlain
(Off Oak Bay Ave.)

3 bedrooms, living room, dining room, carpeted kitchen with Hotpoint appliances, 1½ bathrooms, additional storage space. Exceptional carpeting. Underground parking and activity room. Open every day 1-4 p.m. For special appointment call Byron Price and Associates, 385-2458.

OAK WOOD WARMTH

A truly unique townhouse that any discriminating buyer would love. 3 Bdrms, 1½ baths plus lots of exclusive character. Asking $84,900. MLS 32368.

FOR an appointment to View Call Now
JACK DAVIS
386-3494 (24 hrs.)

DELUXE TOWNHOUSE GORDON HEAD

Only 2 years old and has 1,400 sq. ft. of living space! Family room plus a living room with fireplace! 3 bedrooms, 2 bathrooms, appliances. Asking $51,900.
BOB GARSIDE 386-3124
Seaspray Properties Ltd.

1305 SQUARE FEET
$53,500

4-bedroom townhouse, 1½ bathrooms. Stove and fridge, wall-to-wall carpet. Large family room with patio. Ideal area for children complete with a rec. centre. To view call
386-2911 MARGARET WILSON
388-6275, Pager 376
Wall & Redekop Realty Ltd.

ONE OF A KIND

Must be seen. Beautifully situated backing onto wooded area, this tastefully decorated end / corner unit offers 2 bedrooms, 1½ bathrooms, bright, spacious living-dining rooms, breakfast area and basement. 2 patios and carport. Complex includes pool. $52,900. 479-8923, 384-9239.

$100 OFF DAILY

Dream 3-bedroom end unit with fireplace, 1½ baths, private patio. Close to all schools. In Lakehill-Reynolds area. Sacrifice $45,900 on May 1.
BOWDEN REALTY, 383-5524

BY OWNER. AN END UNIT, small complex, Jubilee area, 3 bedroom, 1½ baths, full basement. Easy financing with immediate possession. Open to offers to $49,000. Courtesy to realtors. 595-7398.

BY OWNER

Glanford area 3 bedrooms. 1½ baths, rec room, work shop, swimming pool, playground, vegetable garden optional. $44,900. 479-3383.

265 HOUSES WANTED TO BUY

HOUSES WANTED

Cash paid for your house if it is suitable for rental purposes. Call my agent Randy Small 388-1431, British American Realty Ltd.

265 HOUSES WANTED TO BUY

WANTED S.A.P.

I have a prospective purchaser wanting a newer executive contemporary home with sea view or waterfront, between 2,000 and 2,500 sq. ft. of living area. Up to $250,000. If possible with swimming pool or room for one and within 5 mile circle. All inquiries in strict confidence. Please call SHANE BEFURT, 385-3644 or 386-6164. Castle Properties Ltd.

The Downes

Prospect wants retirement home on easy care lot.
B. Brown 479-1667 C. Atkins
J. H. Whittome & Co. Ltd.
Royal Oak Branch

EDMONTON RETIREE

Requires small two or three-bedroom home in nice area. Within 5 mile radius city hall up to $60,000. CHRIS GREIG 386-6164 or 478-5953. 388-6275 pager 564 CASTLE PROPERTIES.

CASH CLIENT

Urgently requires small 2 bdrm. home on bus line. Must be easy care and reasonably priced. BEN GREIG 386-6164 or 598-3105 Castle Properties Ltd.

ELDERLY COUPLE

Urgently require 3 Bd. with or without basement. Prefer half acre or more. Want room to breathe. BEN GREIG 598-3105 or 386-6164. Castle Properties Ltd.

ALBERTA CLIENT

Wants acreage for investment up to $80,000. Prefers part arable land. BEN GREIG 598-3105 or 386-6164. Castle Properties Ltd.

QUICK CASH

for your home if it is suitable for rental. Call my agent, CHRIS GREIG, 478-5953, or Castle Properties, 386-6164.

WANTED: ONE BEDROOM house or cottage, with water view. Lower Island or Gulf Islands. Call any day 9-10 a.m., 479-1750. Ask for Mac.

CASH — PRIVATE

or 3-bedroom sturdy home in good area — up to $55,000. 478-9474 or 595-1275.

WANTED IN METCHOSIN — 3-bedroom home on large lot. Call TED CHARTRES, 386-2655. CENTURY 21 Mayfair Realty.

PRIVATE

Want older home. Will purchase for cash. 479-2205.

FAMILY WANTS LARGE PRESTIge home, $500 a month, private mortgage. Victoria Press Box 862.

268 LISTINGS WANTED

P.R.B
P. R. BROWN AND SONS LTD.
"The People to See"

We offer fast, honest service and will sell your property at a price that is fair, both to you and the buyer. For a no-obligation market evaluation call DAVID SCOTT or DENNIS WAGNER, 385-3435.

Urgent need for homes
$35,000 - $45,000
Izik Homes Realty 383-8522

270 EXCHANGE REAL ESTATE

Cedric Steele Realty Ltd.
388-6258

HANDYMAN'S SPECIAL

Sure it's old, run down, but sitting on 14,000 sq. ft. of land. Will trade on house, revenue property, commercial.
388-6258 KATHY BLADES 388-4152
2 undeveloped 50x120 ft. lots — trade or terms. Call:
388-6258 KATHY BLADES 388-4152

WILL CONSIDER ALL TRADES

Large house R3 zoned, $85,000. ($30,000 equity).
Duncan — 12,000 sq. ft. possible apartment zoning with rented house, $87,000 ($30,000 equity).
2-bedroom condominium, Cowichan Bay, $31,900 ($13,000 equity).
Sooke lot, could be duplex, $25,000 (clear title).
Sudden Valley — 3 lots, $45,000 ($25,000 equity).
Near new mobile home 12x68, $16,500.
10-suite apartment (income $20,000), $190,000 ($80,000 equity).
652-4266

The Trader's Table
GOING UP

We have 2 Vendors wanting smaller homes:
1. Newer 2 level home with a suite on one level, a guest cottage and workshop, and lots of parking.
2. Older style 3 bdrm family home, clean and renovated. A super lot and a full basement.
We also have a 2 bdrm home on 1.75 acres in High Quadra area. Will look at revenue, mortgages etc. Call the Trader; ALAN PETERSEN 386-6164 or 592-2431 or 479-6110 Lansdowne Properties Ltd.

MY PURCHASER MUST HAVE a home with in-law suite. Will trade equity in a 3-bedrm. townhouse. Please call me to discuss this without obligation.
MARION HAMILTON
477-7291 (Bus.) 382-0894 (Res.)
D.F.H. REAL ESTATE LTD.

3-BEDROOM RANCH STYLE home on ½ acre corner lot, 1500 sq. ft., sunken living room, fireplace, partial basement, $59,900. Will consider lot as partial payment. Bell McKinnon Rd., Duncan. 748-1959.

3 BEDROOM COTTAGE, EXchange for what have you. H. Bitterman.
Capital City Realty Ltd.
388-7557.

EQUITY IN NEW SOUTH OAK Bay home for building lot. 598-1709.

271 LOTS FOR SALE

BRENTWOOD HEIGHTS

Large fully serviced building lots near Butchart Gardens. Priced from $23,500. Easy terms.
385-3435 ALAN THERRIEN 652-2257
385-3435 JOHN EVANS 477-4482
P. R. BROWN & SONS LTD.

POTENTIAL 3 LOT SUBDIVISION
MINIMAL SERVICE COSTS
CAMEO ST. AT DOUGLAS
$59,500
RICK at DOUGLAS HAWKES LTD.
384-7128 — Res. 477-7074

CHRISTMAS HILL PARK
Almost 14,000 sq. ft. interesting park like lot for the home of your design. Only $30,000.
BILL McCARTER 592-3970
HENDERSON REALTY LTD.
385-9741

LAKEFRONT

One third acre ready to build on approx. 8 miles from city centre. Priced for quick sale at 30,900. MLS. Call CHRIS GREIG 478-5953 or BEN GREIG 508-3105 or Castle Properties Ltd. 386-6164.

FANTASTIC SEA VIEWS OF MT. Baker and islands, .39 acre in Mill Bay. Water and electricity. Turn left at Animal Shelter going north on highway, Aigret Road. $25,000. Phone 112-743-5324.

WILLIS POINT ¾ ACRE view lot, level with beautiful trees, a real buy, $25,900. 4 others from $24,000 to $30,000. Allan Klenman Town & Country Realty Ltd., 382-7276 or 592-9771.

BY OWNER, SEAVIEW LOT, .49 acre, North Saanich, close to Experimental Farm and Panorama Leisure Centre. Asking $31,500, will consider trade on newer model car or truck. 656-1049.

$25,000
50x120 ft. lot in Glanford area. Offers. FRED LERCH, 595-5131, 384-8075 Pgr. 424.
CANADA TRUST, OAK BAY

10-ACRE VIEW LOTS
CENTRAL SAANICH
562,500-$8,500 DOWN
RICK at DOUGLAS HAWKES.
384-7128 — Res. 477-7074

271 LOTS FOR SALE

DEAN PARK ESTATES
OPEN
11 A.M. - 4:30 P.M.

This magnificent development by Park Pacific offer the descerning buyer many advantages.
Full serviced lots (1/3 ac.)
Only 20 mins. from downtown
Close to all conveniences.
Boating - Shopping - Recreation
Whatever your pleasure you have it available.
Plus:
—The best views in Victoria
Perhaps some of the best in the World!
—Only 20 lots left in the first Stage — Visit our on site office or phone 656-7041.

Your Host
M.A. Ruddy 656-4089
pager No. 792 388-6275
Park Pacific Inv. Ltd.
383-4124

1 ACRE ARDMORE ESTATES

Bordering Ardmore Golf Course off West Saanich Road
$35,900-$43,900

Just 12 of these exclusive estates properties in one of Victoria's choice residential areas. Each lot is secured with proven wells, hydro, telephone, cablevision and paved roads. The one-acre lots (or larger) provide ample room for that sprawling rancher, or your garden pool, or tennis court. Absolutely Victoria's best buy in lasting value, priced to sell with 10% financing available, to low down payments for those who wish to buy now and build when ready.
See it this weekend
JACK HENDERSON 652-3157
HENDERSON REALTY LTD.
385-9741

PORTAGE INLET

About ¼-acre waterfront, secluded. Not many left on water! Give us a ding anytime. Asking $35,000.

SEAVIEW

2 Acres of cleared lot off East Sooke Rd. In an exclusive area. What a buy for asking price of $27,000.
WAYNE BUTTERFIELD
IRV LIDSTONE
388-4434
WESTMONT REALTY (1977) LTD.
920 Hillside
388-4434

NORTH SAANICH

2.67 Acres. Well treed, piped water. Asking $30,000. 4.8 acres, drilled well, well treed with some alder bottom. Asking $51,000.
TERMS
479-4686 — 652-3790
652-2445 — 477-2330

10 ACRES

A Beautiful Large Campsite Overlooking Prospect Lake
Trees, meadows and riding trails — and just seven miles from downtown Victoria. On city water. Look for our sign on Goward Rd. at Echo Dr.
Asking $85,000. MLS. Call:
JOHN BELL 477-2562
GILES PERODEAU 656-4525
PEMBERTON HOLMES LTD.
1009 Government St. 384-8124

CENTRAL SAANICH
ARTHUR DRIVE

Build your own or we will arrange contract for you on this attractive site that already has lawn and fruit trees plus background of larger trees. Sanitary sewer and storm drain are provided to lot line. Asking $30,000. Wilfred Davis, 479-1667 or 658-8884.
J. H. Whittome & Co. Ltd.
Royal Oak Branch

BRENTWOOD

The last 4 lots, Marchant Rd.
—Virgin land
—Lovely trees
—Good soil
—6100-9300 sq. ft.
—Drains, sewers
—Prefer private builder
—$25,000 starting
652-3428, 652-2346

8 LOTS

SUVIC AREA. Sizes 6,000 sq. ft. to 9,300 sq. ft. Let us Custom Build your dream home, do some of the work yourself and save money. Good financing with low down payments or trades accepted. Call Mrs. Pat Saulnier, Kasapi Const. Co. Ltd., 538 Dupplin Rd. at 384-6191 or res. 384-2197.

$24,000

WILLIS POINT HALF ACRE. PHONE JIM WEBBER 658-5977 (RES.) OR BRIAN LAWLESS 598-8323 (RES.) OR TOWN AND COUNTRY REALTY LTD. 382-7276.

EXCLUSIVE LAKESHORE LOTS

Gently sloping treed lots with swimming and boating at your front door. Within 5 mile circle these large lots start at $34,000. Only 3 left and terms available so hurry. DOUG POWELL 386-6164 Res. 388-7642 or 388-6275 No. 878. Castle Properties Ltd.

22,900 EACH

3 lots, Glen Lake area. Suit A.H.O.P., singles. Serviced, ready to go, first time advertised; first come, first served. DOUG POWELL 386-6164, 388-7642 or 388-6275 pager 878. CASTLE PROPERTIES LTD.

OAK BAY. 7-BEDROOM, 4-bathroom home in convenient location near Carnarvon Park. Have approximately $60,000 equity, will trade for building lots, heavy construction equipment, commercial property, or ? Also have large commercial property close to being ready for development. Will sell part interest (cash, trade, etc.). 478-8558.

4 GOOD LOTS

2 lge. ones on Bellamy Rd. 2 alongside trout stream on Pheips Rd. — Thetis Hts. area — owner wants offers.
B. Brown 479-1667 - C. Atkins
J. H. Whittome & Co. Ltd.
Royal Oak Branch

GORDON HEAD. FELTHAM RD. 9,000 sq. ft. Front hedge, trees. Offers on $30,500. 477-3576 or 477-4745.

SHAWNIGAN LAKE RECREAtion lot, $7,500, 2 lots with cabin, $20,000. 385-9477 and 474-1837, after 4:30 p.m.

HIGH TATTERSAL, 3 PRIME lots, fully serviced, for sale, or have built to suit your needs. 384-9793, 384-8391.

MUST SELL ½-ACRE, SEAVIEW lot, Saanich Peninsula, offers, 658-1061.

FOR SALE BY OWNER, DEEP Cove, ½ acre lot, trees, well, $28,900. 386-9536.

SOOKE. ATTRACTIVE PARTIALly wooded secluded properties. 2 to 3 acres. 642-5308.

3.4 ACRES,

280 ACREAGE FOR SALE AND WANTED

CHOICE
5 acre parcels only 6 miles from downtown. True country settings in $55,000-$70,000 range. For viewing, please contact:
Cliff Calvert 479-4598

NORMAN ROSS & ASSOCIATES LTD.
440-1070 DOUGLAS 382-8151

OPEN RANCHETTES
BRENTWOOD VALLEY
SAT. and SUN. 1-4
BENVENUTO-GREIG
(only 4 left)
4.75 acre homesites in this most desirable setting, paved road, water laid. Priced from $59,000. Colin Munro, 386-3585, Victoria Realty Ltd.

VIEW OF SATALITE CHANNEL
5 acres, near Swartz Bay, beautiful wooded land, invest or build, by owner. 592-3556.

2 ACRES FOR SALE IN METCHOsin, trout creek runs through back of property. Phone 478-4346, 478-5407 after 5.

TWO PARCELS, TWO ACRES and four acres, walking distance of shopping centre in Sooke. Phone after 5 p.m. 642-5416.

285 UP-ISLAND PROPERTIES

PARKSVILLE-QUALICUM

New 3 bedroom house in prestige residential area near beach and marina. Terrific value at $37,900.

Waterfront lots near Deep Bay marina starting at $29,000. Flat beach or bluff.

Superb view acreage near Parksville. $35,000.

Serviced residential and recreational lots in Parksville-Qualicum area starting at $10,300.

10-acre estate with spring fed creek running through. Large superior quality home. Ideal for horses. Only $97,500.

Call Albert Mazzarotto or Joyce Neill, Nanaimo Realty Co. Ltd., Box 1088, Parksville, B.C., 248-6167 or 248-3872 eves.

LAKEFRONT RESORT
Beautiful, south exposure waterfront with excellent moorage docks and boat ramp situated on the north shore of Cowichan Lake. 10 rental unit resort with a separate retail concession and marine gas outlet. Ideal for owner occupancy. $175,000. CALL for more info.
386-2111 DON BECKNER 386-0588
MONTREAL TRUST COMPANY

QUALICUM BEACH
2 BDRM. HOME
OVER ½ ACRE
ASK $32,900
Sweeping sea view from property. On city water. All cleared. Good financing if needed. Howard Mitchell 479-4818 Island Homes Ltd. 386-7545.

4.78 CHOICE WOODED ACRES, on Coward Rd., 40 min. from Victoria, beyond Mill Bay. Gently sloping land, no rocks, big firs, cedars, etc; views. Power and phone available, $39,500. Also 2 other lower priced parcels, but will sell only one of the 3. Phone 384-8898 or 388-0364.

SHAWNIGAN BEACH ESTATES
Lot on Lakeside off Renfrew Road. Priced for quick sale at $14,900. Phone C. L. (Buzz) Fraser now at 386-8441 or 595-2572. MLS.
J. H. Whittome & Co. Ltd.

BY OWNER
Beautiful 4-Br. split level home with seaview, 3 plus acres, etc. Near Mill Bay. Asking $119,500. For further details write Post Office, Box 1662, Victoria, B.C. V8W 2Y1.

SHAWNIGAN LAKE
Spacious 2 bedroom house, 1 year old, cedar siding, partially landscaped. Close to stores and school. Consider property as part payment. 112-743-4538.

SHAWNIGAN LAKE COUNTRY Club, 80 x 115 ft. lot close to Clubhouse and ready to build. Watermains. Use of beach and all facilities. $14,900. 656-4000, Saanich Peninsula Prop. Ltd., 656-2427.

DUNCAN; REDUCED FOR quick sale, direct by owner. Two year 3-bedroom clear title, 1165 sq. ft., fireplace, carport, no steps, big lot. Listed at $44,900; now asking $41,900. Phone 386-8121 or 748 0537.

ALMOST AN ACRE, DRILLED well and small 3 bedroom house for $41,500. Apply 1152 Hutchinson Rd., Cobble Hill. No agents, no triflers.

1.3 acres, trailer pad, nestled in the trees, balance cleared, 4 miles south of Duncan, $25,500. 112-743-2493.

2-BEDROOM CARPETED AND newly decorated modern house in Duncan, stove and fridge. $33,500. Phone Victoria, 598-8152.

HONEYMOON BAY, LAKE Cowichan, lot 60x200, water and electricity, 477-8884, 1771 Mortimer St., Victoria.

CHEMAINUS, 2 BEDROOM home on 1 acre, municipal water. Phone 246-4327.

SHAWNIGAN LAKE, 6.2 ACRES and house. Phone 387-8208, Campbell River.

SEA VIEW
5½ acres on Salt Spring Island, $25,500. 479-5704 or 474-1354.

SERVICED LOT, PARKSVILLE, 80x120. $12,500. 478-2393.

PRETTY 1-3 ACRE, FANNY BAY. $13,900. 595-2826.

290 FARMS FOR SALE AND WANTED

FIRST TIME OFFERED
CHOICE FARMLAND
170-ACRE PARCEL
Located in a beautiful valley at Cobble Hill. Buy the 170 acres or smaller parcels of 60-57 or 54 acres. Offered by owner 388-6876.

GROWING FAMILY REQUIRES 5 to 10 acres with livable house in Prospect Lake-Old West Saanich Rd. area. Must have treed seclusion with some good growing soil. Older home or handy man special considered. Up to $100,000 cash. Phone 479-6089.

293 GULF ISLAND PROPERTIES

21 ACRES
WATERFRONT
NORTH PENDER ISLAND
High view treed acreage with large treed plateau area; rock cliffs to ocean; waterfrontage approx. 1200 feet with approx. 400 feet of gravel beach. $89,000. MLS 32851.
BRENT D. EWING
388-6424 658-5661
Bayshore Realty Ltd.

SALT SPRING, 10 ACRES, stream, treed, asking $32,000. Andrew (112) 732-9430.

SALT SPRING, 10 ACRES, stream, treed, asking $32,000. Andrew (112) 732-9430.

294 MAINLAND AND OUT OF PROVINCE

SUDDEN VALLEY
Beautiful 18-hole golf course, 2 miles of waterfront, 3 miles of creek, 7 tennis courts, 4 swimming pools. Fully serviced lots from $6900. For more information call 478-6084 after 3.

RETIRING? ADULT-ORIENTED mobile home and factory-built housing development, Vancouver Island, Okanagan, Fraser Valley Lower Mainland. For complete information, 474-2121.

RELOCATING? SEVERAL MObile home and factory-built housing developments, Vancouver Island, Okanagan, Fraser Valley, Lower Mainland. For complete information, 474-2121.

EDMONTON
No gas tax, 17 acres, half hour southeast, gas, power, and phone available. Well-treed, $35,000. 656-1635.

Deaths and funerals

305 DEATHS and FUNERALS

CRAMPTON — On May 4, 1978, peacefully at home, Edith Crampton, aged 94, Widow of Philip Crampton, beloved mother of Frances at home, 7510 Tomlinson Road; Henrietta Scott, Saanichton; Joyce Barnard, Victoria; Philip, Victoria; and Ted, Saanichton. Also 11 grandchildrtn and 22 great-grandchildren. Private funeral service with interment at Shady Creek. No flowers by request.
SANDS—SIDNEY

ELWELL—In Victoria, B.C., on May 5th, 1978, Mrs. Sarah Gardner (Sally) Elwell, born in England and a resident of Victoria for many years, late residence, 4456 Casa Linda Drive. Predeceased by her husband, Eric Charles Elwell; brother, Tom, and sister, Marie. She leaves her son and daughter-in-law, Ben and Irene Elwell, 4446 Casa Linda Dr.; grandchildren, Ben, Duncan, B.C., and Tom and Lorri, at home; her sister, Miss Joy Fisher, White Rock, B.C.; brother-in-law, Pat Cummings, Victoria, B.C.; nieces and nephews.
Service in the Sands Mortuary Limited, "Memorial Chapel of Chimes," on Tuesday, May 9th, 1978, at 2:00 p.m. Rev. W. J. Hill officiating. Cremation. Flowers gratefully declined. Those so desiring may contribute to the B.C. Heart Foundation(1008 Blanshard St., B.C.
SANDS — VICTORIA

ENMAN — In Victoria, B.C. on May 4, 1978, Herbert Preston Enman in his 88th year of Onoway, Alberta, born in Vernon River, P.E.I. and visiting with his son and daughter-in-law, Willian P. and Hilda Enman of 2218 Arbutus Rd., Victoria, since April of this year. He also leaves 2 grandsons, Herbert of Wetaskiwin, Alta. and Ronald Enman of Victoria; 4 great-grandchildren; 1 brother Warrie Enman of Vernon River, P.E.I. and 1 sister, Mrs. Maude Lea in P.E.I.
Accompanied to Edmonton, Alberta for funeral service at Foster and McGarvey Chapel, 10008-103rd St. on Tuesday, May 9 at 1:00 p.m. with interment at Evergreen Memorial Gardens. McCall Bros., Victoria in charge of arrangements.

HOWARD After a lengthy illness, Mrs. Hildegard Howard passed away in Victoria General Hospital on May 5, 1978, late residence, 252 Ontario St., born in Germany, aged 69 years. Survived by her husband Carl at home; sister and brother-in-law, Herta and Ludwig Rademacher; daughter and son-in-law, Margot and Heinz Krah and a grandson, all in Germany; daughter and son-in-law, Ingeborg and Roland Milkert and five grandchildren all in Victoria; stepson Neville of Vancouver and stepson Richard of Victoria.
Funeral service in McCall Bros. FLORAL CHAPEL, Johnson and Vancouver Sts. on Monday, May 8 at 2:15 p.m. Interment at Royal Oak Burial Park.

JIGGINS — Mabel Lillian on May 4, 1978 at Nanaimo Hospital in her 69th year, Mrs. Mabel Lilian Jiggins was a native of Chelmsford, Essex, England and came to Canada with her husband Frederick in 1956. She has spent the past 17 years as a resident of Victoria and only recently took up residence in Qualicum Beach, B.C.
She leaves her beloved husband Fredrick, her son Michael and his wife Joan, her 5 grandchildren Christopher, Susan Kim, Angela, and Patrick, 2 daughters-in-law Kelly, and Janice, and son in law Joseph LaFauci, also a great grandson Aaron, she leaves a sister Alice Gardiner and a brother Sydney Fowler resides in Chelmsford England.
Funeral arrangements are being made by Chapel on Pines Mortuary. Parksville and funeral services are being held at St. Marks Anglican Church, Qualicum Beach at 2 p.m., Tuesday, May 9, 1978. Rev. B.A.J. Cowan officiating followed by cremation. In lieu of flowers if friends so desire donations can be made to the Canadian Cancer Society, Box 205, Qualicum Beach, B.C.

JINKS — In Royal Jubilee Hospital on May 5th, 1978, Margaret Knight Jinks peacefully passed on to be with our Lord. her husband Albert and sons David James and Ronald John. She is survived by her daughters Susan Ann and Kathleen Margaret, both of Victoria; her brother Herbert Knight and his wife Mary of Victoria; their daughter Patricia Gough of North Vancouver; brother Douglas Knight and his wife Elsie of southern Calif.; brother Norman Knight and his wife Alice and their children Douglas and Karen all of Cairns Australia; sister Hazel Wilson of Victoria; brother John Knight and his wife Pat of Victoria and their children John, Campbell River, Colin and Carol LeBurel and her son Paul, all of Victoria; and many dear friends in Victoria, across Canada and the United States. Margaret was born in Winnipeg Manitoba and as a young girl lived in Saskatoon and Vancouver. She met and married James Albert in Victoria, then lived with him and their family in Vancouver, Montreal, Santa Monica and Reseda Calif., Cherry Hill New Jersey and State College Pennsylvania before her return to Victoria in 1972. She was active in the Ladies Auxiliary of the Royal Jubilee Hospital.
A memorial service will be held Tuesday, May 9th, 1978, at 1 p.m. in th chapel of the First Memorial Services, 4725 Falaise Drive. Rev. George Struthers officiating. Cremation. At Margaret's request no flowers please. If desired contributions may be made to the Canadian Cancer Society 857 Caledonia Ave., Victoria, B.C. Arrangements through the Memorial Society of B.C. and the FIRST MEMORIAL SERVICES Ltd.

JUBENVILLE — On May 5th, 1978 at the Cowichan District Hospital, Duncan, B.C., Mr. Clarence Everett Jubenville, aged 87 years, born near Merlyn, Ontario and a resident of Vancouver Island for the past 42 years. Predeceased by his loving wife, Alma; son James and granddaughter, Karen; He leaves his son and daughter-in-law, Weldon and Beth, Duncan, B.C.; grandsons, Ken, Nanaimo, B.C. and Jim, Lake Cowichan, B.C. and granddaughter, Judy, Sidney, B.C.; 7 great grandchildren; brother, Douglas, Chemainus, B.C. and his sister, Neita, Strathroy, Ontario.
Service in the Sands Funeral Chapel of Heather, Colwood, B.C. on Tuesday, May 9th, 1978 at 1:30 p.m. Rev. J. G. Titus officiating. Interment at the Hatley Memorial Gardens.
SANDS — COLWOOD

KENNEDY — In Victoria, B.C. on May 5th, 1978, Mr. Alexander Hugh Kennedy, aged 64 years, born in Edmonton, Alberta and a resident of Victoria for many years, late residence, 107-1144 Rockland Ave. He leaves his dear friend, Marie Davis; his mother, Mrs. Georgina Kennedy; sister, Anne T. Kennedy, Victoria, B.C.; brothers, H. J. (Bert) Kennedy, Victoria, B.C., Miles Kennedy, Happy Valley, B.C. and Jack Kennedy, Vancouver, B.C.; aunts; nieces and nephews.
Prayers in the Sands Mortuary Limited, "Memorial Chapel of Chimes", on Monday, May 8th, 1978 at 8:00 p.m. Mass will be celebrated in St. Andrew's Cathedral on Tuesday, May 9th, 1978 at 3:00 p.m. Rev. Father John P. Farrell celebrant. Interment at the Royal Oak Burial Park. Flowers gratefully declined.
SANDS — VICTORIA

LANGFORD — After a lengthy illness, Mrs Margaret Helen Langford, of 3358 Gibbs Road, passed away in Royal Jubilee Hospital on May 6, 1978. She leaves her loving husband Fred; two sons and daughters-in-law, Donald and Diane of Chilliwack, Kenneth and Donna of Victoria; four grandchildren; one sister, Mary Baillargeon of Kamloops; three brothers, William of Vancouver, Sam in Toronto and Hugh in Turtleford, Sask. Margaret was a member of Golden Links Rebeka Lodge and St. Andrew's Presbyterian Church.
Funeral service in McCall Bros. FLORAL CHAPEL, Johnson and Vancouver Sts., on Tuesday, May 9 at 1:00 p.m., with the Rev. Bruce Motty officiating, cremation following.

305 DEATHS and FUNERALS

LIMINTON—In Victoria, B.C., on May 7th, 1978, Mr. Francis Charles Liminton, aged 87 years, born in Bristol, England, and a resident of Victoria for the past 28 years, late residence, Tillicum Lodge, 4481 Interurban Rd.; formerly of Winnipeg, Man. Predeceased by his wife, Georgie, in 1966. Mr. Liminton was a veteran of First World War; a member of the Royal Canadian Legion; the Canadian Corps of Commissionaires of Victoria, and a former employee of the T. Eaton Co., Winnipeg, Man. He leaves his sister, Edith, Southampton, England, and many friends.
Service in the Sands Mortuary Limited, "Family Chapel of Memories," on Thursday, May 11th, 1978, at 1:00 p.m. Rev. Ian MacDonald officiating. Cremation.
SANDS — VICTORIA

MARCOUX — On May 5, 1978, in Victoria, B.C., David Louis Eugene Marcoux aged 54 years of 1045 Erindale Place. He is survived by his loving wife Lois at the residence; 3 daughters, Margaret, May, and Monica; 4 sons, Eugene, William, Louis, and Peter and daughter-in-law Barbara of Saskatoon; 3 brothers, Lawrence, Bernard and Wayne of Saskatoon; 3 sisters, Mae and Mrs. R. E. Ellis of Saskatoon and Mrs. N. Stuike of Moosomin, Sask; numerous nieces and nephews. He was employed by the Department of Housing as an engineer and was a member of the Professional Engineers of B.C.
PRAYERS will be offered in Sacred Heart Church, 4040 Nelthorpe, on Monday, May 8 at 7:30 p.m. Mass will be celebrated in the Church on Tuesday, May 9 at 10:00 a.m. with Father Guy Celebrant, followed by cremation. (Flowers gratefully declined. Friends, if desired, may donate to the charity of their choice) McCall Bros. Funeral Directors in charge of arrangements.

NICOL — On May 4th, 1978, Mrs. Priscilla Nicol, born in St. Helens, England on June 29th, 1879 and a resident of Victoria for many years, late residence, Saanich Peninsula Hospital, 2166 Mt. Newton X Rd. She leaves her daughters, Dorothy, Mrs. Leslie H. Toder and Nan, Mrs. Ernest Campbell and her grandson, Michael M. Longton, Victoria, B.C.
Service in St. Luke's Anglican Church, 3821 Cedar Hill X Rd. on Tuesday, May 9th, 1978 at 11:30 a.m. Rev. D. E. F. Moulden officiating. Flowers gratefully declined. Arrangements by the Sands Mortuary Limited.
SANDS — VICTORIA

ROUND—F. W. Eley (Bill), of Victoria, formerly of Banff, Alberta, after a lengthy illness on May 6, 1978. Survived by his loving wife Eve; three daughters, Rosemary and Elizabeth of Victoria, Maureen, in Alberta; numerous relatives.
Memorial service will be held Wednesday, May 10, 1978, at 3 p.m. in First Memorial Chapel, 4725 Falaise Drive, Victoria, Rev. G. McMechan officiating. No flowers by request. Donations to the B.C. Cancer Fund would be appreciated. Arrangements through the Memorial Society of B.C. and First Memorial Services Ltd.

TAYLOR — Suddenly in Victoria on May 5, 1978, Amy Taylor aged 63 years, beloved wife of Howard Taylor of 3913 Winton St., born in England and a resident here since 1946. She also leaves 2 daughters and sons-in-law, Peggy and Danny Day of Victoria, Annalane and Steve Laurie of Kamloops; granddaughter Melanie; 2 brothers and 1 sister and their families in England.
Funeral service in McCall Bros. Chapel, Johnson and Vancouver Sts. on Monday, May 8 at 3:30 p.m. with the Rev. Dr. KJ King officiating, followed by cremation. (Flowers gratefully declined. Donations, if desired, may be made to the Heart Fund, 1008 Blanshard St.)

WEYDERT—After a lengthy illness in the Royal Jubilee Hospital, Eva Weydert, a native daughter of Victoria. She leaves her loving husband Joseph; one daughter, Mrs. R. S. Martindale of Victoria; one granddaughter and two great-grandchildren; one sister, Mrs. Stewart Smith of Victoria; as well as nieces and nephews all of whom reside in Victoria. She was active in the Women's Auxiliary of the Metropolitan Church for many years and active in the United Commercial Travellers Women's Auxiliary for several years.
Funeral service will be held in McCall Bros. Chapel, Vancouver and Johnson Sts., on Thursday, May 11, 1978, at 2:00 p.m., with the Rev. Dr. A. E. King officiating. Flowers gratefully declined. (Donations may be made with thanks, to the Canadian Cancer Society, 857 Caledonia Ave., Victoria.)

309 IN MEMORIAM

THEY SHALL GROW NOT OLD AS WE WHO ARE LEFT GROW OLD, AGE SHALL NOT WEARY THEM, NOR THE YEARS CONDEMN, AT THE GOING DOWN OF THE SUN, AND IN THE MORNING, WE WILL REMEMBER THEM.
WITH GRATITUDE. SANDS

310 FUNERAL DIRECTORS

Sands
FAMILY OWNED and OPERATED Since 1912
DEDICATED TO SERVING Vancouver Island families
Victoria's 2 Dignified and Reverent Chapels
"Memorial Chapel of Chimes"
"Family Chapel of Memories"
1803 QUADRA ST.
Your seven community chapels
VICTORIA 388-5155
SIDNEY 656-2932
COLWOOD 478-3821
DUNCAN 746-5212
LADYSMITH 245-2331
NANAIMO 753-2032
We Care About Vancouver Island Families
Sands

McCalls
MONDAY
MARCOUX, Mr. David L.
PRAYERS
7:30 p.m.—SACRED HEART CHURCH
TUESDAY
MARCOUX, Mr. David L.
MASS
10:00 a.m.—SACRED HEART CHURCH
LANGFORD, Mrs. Margaret H.
1:00 p.m.—FLORAL CHAPEL
THURSDAY
WEYDERT, Mrs. Annie E.
2:00 p.m.—FLORAL CHAPEL
TO BE ANNOUNCED
STORKEY, Mr. Bert
McCALL BROS.
Floral Funeral Chapels
385-4465

310 FUNERAL DIRECTORS

Haywards (B.C. Funeral Co.)
Thomson & Irving
Funeral Chapels
1625 Quadra St.
386-6505

CUNNINGHAM
FUNERAL CHAPEL
1155 FORT ST.
Phone 384-3512 or 384-8424
Offering dignified moderate service for all. Geo. S. Cunningham, owner, manager.

FIRST MEMORIAL SERVICES
Serving the Public and Exclusive Undertakers for the Memorial Society of B.C. 658-5244.

311 MONUMENTALS

MORTIMER'S
Monumental Works
FOUNDED 1877
709 KINGS RD. (at Douglas)
383-6421

STEWART MONUMENTAL Works Ltd.
ESTABLISHED 1896
Marble fireplace and tabletops
Memorial of Distinction
1403 May St. 384-3452

312 FLORISTS

FLOWERS FROM GARDEN, bought; professionally arranged for occasions, casual. 477-0854.

313 MISCELLANEOUS

IN MEMORIAM DONATIONS
to be used exclusively for
CANCER RESEARCH
should be directed to
CANADIAN CANCER SOCIETY
857 Caledonia Ave., Victoria

SPELL IT OUT

When you have something to sell, the easiest way to find a buyer is to spell it out in print! You do that by placing a low-cost in the newspaper, telling our Classified A readers what you have to sell. We'll help you Give us a call today. at 386-2121.

Porn Cuts Sex Crimes?

STOCKHOLM (Reuter) — Easy access to pornography decreases the incidence of most sex crimes, says a Danish criminologist who likes to compare pornography with bananas.

Prof. Berl Kotchinsky, of the University of Copenhagen's Institute of Criminal Science, noted recently in Pornography in Denmark — A Review that the wave of erotic pulp which swept the country in the late 1960s and early 1970s is receding.

"Pornography has found its very modest place, as something quite indifferent to most people, as entertainment and a spice of daily life to a minority," he wrote.

He stuck by his earlier controversial findings that freely available pornography seemed to bring a decrease in all sex crimes but rape.

The police of both Denmark and Sweden, where pornography has been equally easy to find, agreed that most sexual crimes are down. Rape was on the increase, but only by a fraction of the rising rates of such crimes as robbery and vandalism.

Kotchinsky compared the pornography wave with the long-awaited banana boats which arrived in Danish ports after the privations of Second World War occupation.

"Bananas hit the front pages. Everybody talked about bananas, ate bananas until they were satiated. Today a few people eat a lot of bananas, most people enjoy a banana once in a while, quite a few hardly ever."

In a detailed study of sex crimes over the high pornography years, Kotchinsky conceded that much of the fall might have been due to the fact that women in a time of sexual permissiveness and frankness simply do not bother to report minor offences.

They took a tolerant view of such things as exhibitionism, peeping toms (down 89 per cent) and "physical indecency" (down 58 per cent). Police attitudes became more lenient as well.

But both police and mothers remained horrified by child molestation, reporting and prosecuting with vigor.

This crime fell by 56 per cent in Copenhagen in 1965, the year in which the first hard-core pornography magazine hit Denmark, selling more than two million copies.

RAID NETS $300,000 IN FAKE CHEQUES

VANCOUVER (CP) — A green garbage bag half-filled with payroll cheques with a value of $300,000 was seized during a Co-ordinated Law Enforcement Unit raid on a city house.

A CLEU spokesman said Sunday that a large number of cheque stubs were also recovered indicating cheques from the alleged forgery operation are already in circulation. Most of the more than 500 cheques were made out in the amount of $600 and a number of them were drawn on a Vancouver law firm.

James Joseph Dupont, 39, and Joseph Dean Maday, 21, both of Vancouver were charged with possession of forgery equipment.

DEEPSEA SHIPS

(All cargoes are forest products unless otherwise stated.)

Royal Roads — Lan Hai, Fu Zhou and Nan Hai, grain ships waiting to dock in Vancouver.

Esquimalt — Crater, Polish trawler in for repairs.

Plumper Sound — Korean Pearl.

Crofton — Dresden.

Chemainus — Everjust.

Alberni — Harfleur.

Disarmament Rally

BRUSSELS (Reuter) — About 4,500 demonstrators marched through central Brussels on Sunday calling for disarmament, police said. They shouted slogans against the neutron bomb and called for a reduction in military expenditure by Belgium, the United States and the Soviet Union.

PERSONAL PROPERTY
May it be noted that all vehicles in Parkside Place that have no 1978 licence have 30 days from this date to make notice of their intentions to Mr. Renard at 3616 Tillicum Road, Phone No. 386-1529. If no notice is received, vehicles will be sold or hauled away. Strata By-laws.
STRATA COUNCIL No. 68
3622A TILLICUM ROAD
VICTORIA, B.C. V8Z 4H4

BAILIFFS SALE
Victoria Bailiffs Ltd. is offering FOR SALE ON AN AS IS WHERE IS BASIS
1971 Chevrolet Station Wagon (Estate Wagon) Ser. 1663 5111 8809
1973 Volkswagon Wesphalia Ser.: 23320 499 59
1971 Chevrolet Monte Carlo Ser.: 138 57 115 790
Parties interested in viewing should contact Victoria Bailiffs Ltd. 382-9163; or view at Totem Towing 3331 Tennyson Ave., Victoria Monday to Friday between the hours of 9 A.M. and 5 P.M.
Closing date May 15, 1978
ALL OR ANY OFFERS NOT NECESSARILY ACCEPTED.

SALE OF USED MATERIALS
Sealed tenders will be accepted up to 2:00 p.m. P.D.S.T. May 16th, 1978 for the purchase of the following miscellaneous goods, on an as is basis. Two cars, batteries, steel scrap, windows and plate glass. These items may be inspected at 479, Island H'Way, on the morning of May 16th. Payment by cheque or cash immediately following opening of tenders.
The highest nor any tender not necessarily accepted.
Greater Victoria Water District,
479 Island Highway,
Victoria, B.C.
V9B 1H7

SHERIFF'S SALE
Under and by virtue of a Writ of Seizure and Sale against the goods and chattels of: James Frederick Moody, 1974 Plymouth Crickett, Serial No. 5H23H9B08553.
I have seized and will offer for sale by public auction at 3321 Tennyson Ave. between the hours of 8:00 a.m. and 6:00 p.m. Monday to Friday.
Terms of Sale: on a where is, as is basis, cash plus 5% Sales Tax.
For further particulars apply to the office of the undersigned.
W. A. Lee
Sheriff
Vancouver Island
Region No. 1
5-7x

NOTICE TO SHIPYARDS
CONSTRUCTION OF ONE PASSENGER, AUTOMOBILE COAST SHIP
The British Columbia Ferry Corporation invites tenders for the construction of one passenger, automobile coast ship.
Plans, specifications and conditions of tender are now available upon request from
THE OPERATIONS MANAGER,
BRITISH COLUMBIA FERRY CORPORATION,
818 BROUGHTON STREET,
VICTORIA, B.C. V8W 1E4
A certified cheque in the amount of two hundred and fifty dollars ($250.00) payable to British Columbia Ferry Corporation must accompany each request.
Sealed Tenders marked "TENDER-PASSENGER, AUTOMOBILE COAST SHIP" will be received for public opening 2:00 p.m. Thursday, June 15, 1978 by
THE GENERAL MANAGER AND CHIEF EXECUTIVE OFFICER
BRITISH COLUMBIA FERRY CORPORATION,
818 BROUGHTON STREET,
VICTORIA, B.C. V8W 1E4

ISLANDS TRUST
GALIANO ISLAND TRUST COMMITTEE
NOTICE OF PUBLIC HEARING
NOTICE is hereby given that all persons who deem their interest in property affected by the following proposed by-law will be afforded an opportunity to be heard on the matters contained therein at a Public Hearing to be held in the Galiano Community Hall, Galiano Island, on SATURDAY, May 13, 1978, commencing at 10:30 a.m.
Proposed Galiano Island Trust Committee Bylaw No. 8 is a By-law authorizing a Land Use Contract relating to Galiano Properties Limited for Lots 1 to 5 inclusive, District Lot 29, Galiano Island, Cowichan District, Plan 30670; and Lots 6 and 9, District Lots 15 and 29, and Lots 7 and 8, District Lot 15, all of Galiano Island, Cowichan District, Plan 30670.
Copies of the proposed by-law may be reviewed at the Galiano Island Post Office, Galiano Island between the hours of 8:00 a.m.-11:15 a.m. and 1:30 p.m.-2:30 p.m. Monday, May 8, 1978 to Friday, May 12, 1978 inclusive, and 9:00 a.m.-11:15 a.m. Saturday. The proposed by-law may also be reviewed at the Islands Trust Office, 4th Floor, St. Ann's Academy, 835 Humboldt Street, Victoria, B.C. during normal working hours of 8:30 a.m.-4:30 p.m., Monday to Friday inclusive.
M. LEE
ADMINISTRATIVE OFFICER

Riding Change Interest Rises

The royal commission on electoral reform will end its hearings at the end of this month and chairman Judge Larry Eckhardt said today he will immediately begin an interim report on electoral boundaries.

Eckhardt said of the six terms of reference his commission is working under, the issue of boundaries is the most important.

He says he is operating under no official time frame, but will produce the sub-report as quickly as possible. He said the interim report itself will be a massive undertaking.

The judge said he couldn't say if it would be ready before the current legislative session ends, likely sometime in late June.

When Eckhardt is finished he will have held at least one hearing in every provincial constituency.

So far the reports he has received have been diverse, he said, although one trend he has noted is a desire to have the voting age lowered from 19 to 18 years in provincial elections.

A number of submissions have called for limiting elections to Canadian citizens. Now any British subject who has lived in Canada for 12 months, including six months in B.C., is eligible to vote in provincial elections.

Eckhardt also said participation in the hearings has improved 300 to 400 per cent both in attendance and quality of submissions since he left the Lower Mainland and Vancouver Island. He said there seems to be less apathy outside the populated areas.

'Human Error' Blamed by Ford

DETROIT (AP) — Two types of transmissions in some Ford cars and trucks, which are said to slip accidentally into reverse from the park position, may have caused 104 more accidents and 30 more injuries than first reported.

However, Ford Motor Co. said its engineers have found no defects in the transmissions and that the problem may be "human error."

The new accident reports were contained in documents filed by Ford at the request of the U.S. National Highway Traffic Safety Administration.

The agency is investigating claims that a defect put the automatic transmissions into reverse, causing the vehicles to run over or crush bystanders.

The latest Ford documents indicate that such transmission failures may have been responsible for at least 277 accidents, 100 injuries and nine deaths since 1966.

An unidentified Ford spokesman, quoted by The Detroit Free Press, said the company has no plans to recall the vehicles because its engineers have found no safety defects.

"We have established that some drivers are having difficulty," the spokesman said. "We suspect, but have not been able to confirm it yet, that some people are just not engaging the transmission properly in the park position. Human error, I think, is a prime consideration in this problem, but what I am telling you is not conclusive."

Ford's new report came in response to the safety agency's recent decision to expand its investigation of the possible transmission failures.

Last November the agency began investigating the C-6, a type of transmission used since 1966 on most full-sized Fords and Mercurys as well as on light trucks.

The agency broadened the investigation in March to include a second type of transmission, known as the FMX, after learning that three of the nine fatal accidents in its files involved vehicles with the FMX. The FMX has been used since 1969 on a variety of cars and light trucks.

Approximately 14 million C-6 and FMX transmissions have been built since 1970, but it is not known how many cars now on the road contain either transmission type.

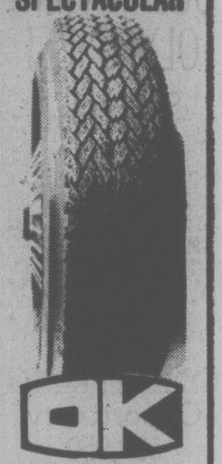
Rare Crocs Get Help

ROME (AP) — A team led by a British wildlife biologist is saving from extinction a breed of crocodile that is the oldest species of the reptile in existence, the UN Food and Agriculture Organization says.

The animal is the gharial, unique to India and Nepal. Authorities said it has changed little in 70 million years.

Dr. H. R. Bustard says the gharial's main enemy is man, who has dammed rivers, raided nests for eggs and trapped the species for their skins, highly prized by leather crafters.

OK GT RETREAD SPECTACULAR



ECONOMY CARS
550x12—A78x12
600x12—A78x13
600x13—B78x14
650x13
17.95 OK

COMPACT CARS
700x13—C78x13
645x14—C78x14
695x14—D78x14
18.95 OK

INTERMEDIATE CARS
E78x14
F78x14
F78x15
19.95 OK

STANDARD SIZE
G78x14
G78x15
20.95 OK

STATION WAGONS
H78x14
H78x15
21.95 OK
INSTALLATION INCLUDED

TIRE GUARANTEE
For workmanship and tire defect

PROFESSIONAL AUTOMOTIVE SERVICE
• WHEEL BALANCING
• WHEEL ALIGNMENT
• SHOCK ABSORBERS
386-3156



Korea Plane Electronics War Victim

By DANIEL GREENBERG
Washington Post

Zoom lenses and electronic listening devices in U.S. space satellites regularly collect extraordinarily detailed data from every part of the Soviet Union. And, though not happy about it, the Soviets nevertheless sit still for that long-range portraiture. Why, then, did they recently gun down a South Korean passenger plane that, by all accounts, innocently blundered over their territory near Murmansk?

A good place to look for the answer is in the plane's inadvertent involvement in the closest thing to war now going on between the two superpowers: deliberate border-area intrusions designed to provoke the other side into revealing its electronic capabilities. We do it to them and they do it to us and our friends, all in the course of a free-wheeling electronics competition that is one of the fastest growing and most secret aspects of the arms race.

Shooting incidents in the cat-and-mouse game are extremely rare, since the intruders — unlike the errant passenger plane — usually scoot away as soon as they have provoked the other side into activating, and thus revealing, its warning and defence systems. And the game goes on, spurred by the realization that an endless surge of new developments in electronics has become the centrepiece of military competition between the United States and the Soviet Union.

The value of being aware of the other side's electronic capabilities was devastatingly revealed in the opening phase of the 1973 Yom Kippur war, when electronic jamming devices aboard Israeli aircraft were unable to neutralize the radar guidance of the surface-to-air missile systems that the Soviets had supplied to the Arabs. Reports have it that the Israelis lost over 100 aircraft before a rush shipment of newly devised U.S. jamming equipment enabled them to counter the missiles' guidance radar.

With that experience, plus similar events in the Vietnam war, deeply impressed on the minds of military planners, the urgency of sniffing out the other side's electronics, while advancing one's own, has been accorded the highest priority — just short of the point of risking direct military contact.

This competition has led to the development of an endless series of measures, followed by countermeasures, that, in turn, lead to counter-counter-measures, and so on. Thus, knowledge of the frequency on which a defensive radar operates permits the offence to generate a jamming signal that can "blind" the radar or even feed it deliberately erroneous data as to location of the intruder. The jamming signal, however, is a giveaway that the defence can use for homing in on a missile — unless, of course, the radar guiding that missile is jammed by still another signal.

The necessity for split-second moves in the race between signal and counter-signal accounts for the fact that immensely complex, though miniaturized, computers are becoming standard equipment on combat aircaft. Between take-offs and landings, today's Red Barons are mainly passengers in an airborne electronic maze.

Though increasingly versatile electronic equipment is being developed to permit instantaneous scanning and jamming of the other side's signals, great value is still put on "collecting" those signals so they can be stored in a computer for swift recognition and response. Thus the value of provoking the other side into turning on its electronics so that eavesdropping recorders can carry them home for analysis.

As is usually the case with revolutionary technical developments of military value, the effects of the new electronics range far. With the United States generally regarded as well ahead of the Soviets in packing more electronic capability into less space, the defence department is pushing hard to restrict export of the underlying know-how. And to keep ahead, it is looking for ways to restore the close university-based science link that it lost during the Vietnam war. One ironic concern is that the civilian electronics market now so far exceeds the military's relatively small and highly specialized needs that the military services aren't getting the attention they could formerly command.

Developments in military electronics also affect military planning and budgets far beyond the immediate costs and capabilities of the gear for jamming and counter-jamming. A major element in the decision not to build the B1 was the expectation that our aging force of B52s, though far slower-moving than present-day interceptors, could be equipped with what amounts to electronic "armor" against Soviet defence forces. And though the cruise missile is too small to carry any significant amount of jamming gear, its survivability is based on plans for electronics-laden aircraft to "jam" it through Soviet defences.

MacDonald Fights for Vets

OTTAWA (CP) — Veterans Affairs Minister Dan MacDonald is reported to be fighting a tough battle in cabinet to get about $18 million in increased pensions for disabled veterans.

The increases, which at most would amount to about $300 a year for some would be the first increase in basic pensions for 109,695 veterans in five years.

Veterans sources say the minister is renewing a battle he lost in the fall and is meeting resistance from ministers who say government spending restraints will not permit the increase.

Hints of the battle in the cabinet have been dropped in both the Senate and the Commons.

Ray Perrault, government leader in the Senate last week told Senator Jack Marshall of Newfoundland, former Progressive Conservative veterans critic:

"I can say that there is great concern about the plight of these veterans, and the matter is under active study at this time.

"It may be that the minister (MacDonald) will wish to make a statement on his own behalf within the next while."

And when Stanley Knowles (Winnipeg North Centre), New Democrat veterans critic, suggested to applause in the Commons Friday that legislation raising the pension could be passed in one day, Deputy Prime Minister Allan MacEachan said:

"When the decision has been taken to give effect to the suggestion, I will be glad to consult with honorable members."

Sources said thet MacDonald has not yet won his fight, despite pressure from veterans organizations and in Parliament.

For months Marshall, Don Munro (Esquimalt-Saanich), Marshall's replacement as veterans' critic in the Commons, and Knowles have been pressing the government to act. They have raised the matter as many as three times a week.

They and veterans organizations seek two things:

To have the disabled veterans' pensions brought back to the level of pay of a composite group of five categories of public servants. The government did that in 1973, but the pensions have fallen behind again.

To make it possible for the spouse of a person receiving a disability pension of 48 per cent or less to claim a widow's pension when he dies.

Veterans organizations and critics want the last one most. But it is expensive and nobody has any hope of getting it immediately.

At any rate MacDonald is reported fighting for the disabled pension first.

"He is taking them one at a time," one source said.

The cost of the disabled increase is said to be between $17 million and $18 million a year. The total cost of disabled and widows' pensions is $414 million annually.

All parties in the Commons voted in 1973 to permanently link disabled pensions to the level of the composite public service group.

That would have meant that the pension would go up every time the group got a pay increase. The government balked at this and said it would consider increases from time to time.

Meanwhile, the pension was indexed to the cost of living.

At present the 100-per-cent disability pension for a single veteran is $7,160 a year for a married veteran it is $8,950. The composite group salary is about $300-a-year more than that.

Police Arrested

LONDON (Reuter) — Ugandan President Idi Amin has announced the arrest of a number of high-ranking policemen and prison officials, the official Radio Uganda reported Sunday. The broadcast, monitored in London, said Ali Tovili, former director of police training and operations, was among those arrested.



PRESENTING BOUQUET to family members Fran Gale (left), Betty Sadler and Betty-Ann Lumley during dedication ceremony of Wilf Sadler Memorial Field at Lambrick Park on Sunday is Saanich Mayor Mel Couvelier. (Times photo by Irving Strickland).

SKINNY DIPS START AT VANCOUVER YW

VANCOUVER (CP) — Nude bathing has arrived at the downtown YWCA, at least 80 years behind the tradition of the men's bastion up the street.

An announcement that women in the buff would be welcome in the pool between 11 a.m. and 2. p.m. went out only a day after a sign was posted April 30 reminding men that the YW would be off limits to them after 9 a.m.

When the noon hour fitness class was told they could cool off au naturel they cheered and clapped. When a few doffed their shorts and sneakers and jumped in, swimmers still in the pool from an earlier class took one look and tossed their bathing suits on the side of the pool.

"It just seemed like a neat idea," says aquatic director Marg Hewitt. "We want to create an environment where women feel good and comfortable about being women."

At the YMCA, men have always enjoyed their swimming unencumbered. In fact in the 1930s swimming suits were forbidden because the wool material clogged the drains. Although synthetic trunks are here now, the men still swim nude.

YWCA program director Barb Davis says that by July 1 even those males who have been allowed for the early-morning dip will be barred.

"There's no hard feelings about it," says Davis. "We had a meeting with the men to explain our position and there was pretty good understanding on their part.

About the only man still on the premises is the janitor, who declines to give his name.

"Well, it's not up to me, is it now? I'm just here to tidy up the place. For all I care they can wear galoshes in the pool."

Low Tar Cigs No Help?

CAMBRIDGE, Mass. (AP) — A Harvard University study says smokers may be deceiving themselves if they think they are less liable to get smoking-related diseases by switching to low-tar and low-nicotine cigarettes.

The report says most smokers hold the smoke from low-tar cigarettes in their lungs longer in an apparent effort to extract more satisfaction.

The two-year study, which involved about 30 smokers, was conducted by Harvard's Tobacco and Health Research Program. It was funded by the National Institutes of Health and seven U.S. tobacco companies.

Dr. Ami Rubin, one of the researchers, said regular pack-a-day smokers consistently altered their inhalation patterns when given low-tar cigarettes.

Lawyers 'Hustle'

VANCOUVER (CP) — A former chairman of the British Columbia Legal Services Commission says a ban on advertising by lawyers is hypocritical because lawyers advertise in many ways.

Don Jabour, who is fighting a ban on advertising by the Law Society of B.C., told the Consumers Association of Canada that "lawyers have to hustle busjness like anyone else."

"They belong to social clubs, service clubs and golf clubs at their firm's expense, where they get the opportunity to mix with the right people and make the right contacts."

He said lawyers also find it does not hurt to get your name in the newspaper through community work, public affairs and politics.

Since February, Jabour has been operating a law office in North Vancouver after advertising in city newspapers. The ads include a price list for such categories as simple wills, uncontested divorces and other routine legal matters.

He told the association that many lawyers charge very reasonable fees and that surveys in the United States and Canada indicate that only a small percentage of the population would think of going to a lawyer for common legal problems.

"As lawyers, we often see people come in with problems that are much worse because they did not seek legal advice sooner," he said.

No Smallpox

ATLANTA (AP) — No cases of smallpox were reported anywhere in the world from Oct. 26, 1977, to April 14, 1978.

KILSHAWS
1115 Fort St.
Estate Clearance
AUCTION
FRIDAY, 7 P.M.
LIVING — DINING
BEDROOM STES.
HIDE-A-BEDS
LOVESEATS
Attractive
Occasional Pieces
DEEPFREEZE
RUGS
China, Glassware,
Tools, etc.
OAK BAY
MUNICIPALITY
Clearance
26
BICYCLES
KILSHAWS
AUCTIONEERS LTD.
384-6441
For your sale or cash
guaranteed appraisal call
KILSHAWS

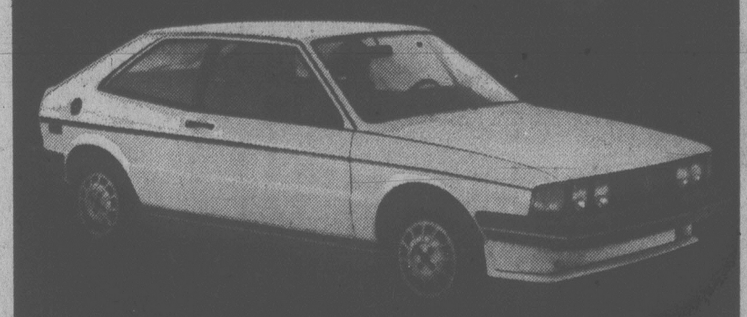
Special Offer
FOR PRIVATE PARTY
CLASSIFIED ADVERTISERS
Use this handy coupon to place your
Classified Advertisement and save money.

Name .....
Address .....
Phone No. .....
Signature .....
No. of Insertions ..... Amount Enclosed $

FILL OUT AND MAIL TO
SPECIAL OFFER
Victoria Press
P.O. Box 300,
Victoria, B.C.
V8W 2N4.
OR,
DELIVER IN PERSON TO
2621 Douglas St.,
Victoria, B.C.

Your ad will run as soon as possible upon receipt of this coupon and payment, or please specify consecutive dates:
.....
.....
Classification Number .....
10 WORDS MINIMUM

THIS COUPON OFFER EXPIRES JULY 15, 1978
10 Words for 1 insertion in The Daily Colonist and Victoria Times: $1.00
10c for each additional word
10 Words for 3 insertions in The Daily Colonist and Victoria Times: $2.50
25¢ for each additional word.
10 Words for 6 insertions in The Daily Colonist and Victoria Times: $4.00
40¢ for each additional word.
Victoria Press Box Charge $3.00 per month.
☐ Replies to be mailed. ☐ Replies to be held for pickup.
All ads must be written in regular classified style, and run on consecutive days.
All real estate, mobile home, rental and business advertising is considered to be commercial advertising and will not qualify for this special offer.
SEND CHEQUE or MONEY ORDER
— NO REFUNDS —
THE DAILY COLONIST
AND VICTORIA TIMES

Champagne Flight.

A special Scirocco at a special price.
Take off in a very limited edition of the 1978 Scirocco. For a little extra money it has a long list of special features that include sportseats, black sport stripes, enlarged front spoiler, heavy duty shock absorbers, deep cut pile carpeting and AM-FM stereo radio with speakers in the doors.
Reserve your Champagne Flight at:
PORSCHE AUDI
Speedway MOTORS LTD. 385-2415
Selling new Volkswagens since 1953
971 YATES STREET AT VANCOUVER STREET, VICTORIA
• SALES • SERVICE • PARTS • LEASING
5-7

LUNDS
926 FORT ST.
IMPORTANT
AUCTION
ESTATE AND
PRIVATELY CONSIGNED
ANTIQUE
FURNISHINGS
ORIENTAL RUGS
TOMORROW 7 P.M.
for
Mr. A. H. and Mrs.
E. Z. FITZGERALD
Mr. R. W. DIAMOND
Mr. and Mrs. JOHN D. ROBERTS
AND A WELL KNOWN ESTATE
(NAME WITHHELD)
APPROX. 100 LOTS
CHINESE FURNITURE
PORCELAINS AND JADE
OIL and WATER COLOUR
PAINTINGS
A LARGE SELECTION
COPPER-BRASS
SILVER-JEWELRY
CHINA AND CRYSTAL
AFRICAN CARVINGS
LISTS AVAILABLE
VIEW TOMORROW
UNTIL 4 P.M.
LUNDS AUCTIONEERS & APPRAISERS PHONE 386-3396

Top Debaters Here

The Canadian student debating championships will take place in Victoria starting May 12.

About 75 debaters will compete at Greater Victoria schools in the hopes of winning the top honors in the National Student Debating Seminar. It is being held here for the first time.

Saanich Mayor Mel Couvelier and MP Allan McKinnon will open the debates during a ceremony at the University of Victoria at 10:30 a.m. May 12.

Former B.C. Liberal leader David Anderson will speak on this year's debating theme: Employment Opportunities for Young People.

A series of workshops featuring other politicians, business and media representatives will take place at UVic after the opening ceremonies. All activities will be in room 144 of the MacLaurin Building on campus.

Seven delegates from each province and the territories will speak on variations of the theme in secondary schools May 13 and 15. On May 14, a separate speaking competition will be held.

Awards will be presented by the provincial secretary's ministry during a closing dinner on May 16.

'More Than Meets Eye'

The season for St.Luke's Players ends next week with the production of another light comedy. More Than Meets the Eye is a play with an American background and it will run at St.Luke's Hall, Cedar Hill Cross Road, Wednesday through Saturday.

It is, briefly, the story of an author who makes his living writing children's stories under the name of "Grandma Letty". However, no one except his immediate family — not even his publisher — knows his true identity. The comic complications are triggered when the publisher arrives from New York to present Grandma Letty with a plaque as being the most outstanding "grandma" of the year.

In the hilarious situations that develop are cast members Ed Rowley, Kathy Reddington, Ron Way Sr., Victoria Downes, Dave Shearer, May Errington, Tod Daimon, Jennifer Haslam, Cheryl Howrigan and Joan Tremayne. The director is Mike Schneider. Curtain is at 8 p.m. and tickets will be available at the door or may be obtained in advance at the Hillside Mall ticket office.

Finlayson Warning Urged

A coroner's jury has recommended danger signs be erected to warn hikers of the potential hazard climbing the steep west face of Mount Finlayson.

The jury made the recommendation after hearing evidence into the death of 16-year-old David Andrew Wade of 1151 Princess.

The boy slipped and fell about 100 feet to his death on April 9 while climbing with his brother Anthony, 17, and three friends.

The jury ruled the death accidental.

Coroner Edmond Jorre de St. Jorre told the jury he had known of several cases of people "coming to grief on that mountain."

Insulation Loan Plan Extended

VANCOUVER (CP) — British Columbia Hydro says its loan plan for home insulation and multiple glazing has been extended to March 31, 1979.

Since the plan began April 1, 1977, until the end of January, 1,044 loans worth a total of $400,874 were made.

Under the plan, B.C. Hydro finances expenditures of up to $500 by its gas and electric customers to insulate ceilings, walls and floors to Hydro's and trade standards, and for replacement of single-glazed windows and patio doors with double or triple glazing.

Loans range from $50 to $500 and repayment is over a six to 24-month period, at 10-per-cent interest.



Bill Halkett photo

It's happy trailering days ahead for Dogwood Trailer Club members

Caravaners to Promote B.C.

Five Victoria couples will hook up their travel trailers next Wednesday and leave Victoria on a cross-Canada tour.

"As we travel we plan to promote British Columbia and the Capt. Cook bicentennial celebrations," said Charlie Cameron, organizer of the calvacade. "We are fully equipped with brochures and maps."

They will travel to the farthest point on land on the Atlantic Coast — somewhere in Newfoundland. Then they will make a circuit tour of the United States, returning to Victoria in April or May next year.

The couples are members of the Dogwood Trailer Club of B.C., and four are past presidents.

They are closely connected with the B.C. Association of Travel Trailer Clubs. Its aims are to promote safety, fellowship and courtesy on the highways.

The men are all qualified recreational vehicle saftey instructors and have taught Capital Regional safety courses.

The group consists of Cameron and his wife, Mr. and Mrs. Arthur Casson, Mr. and Mrs. Max Faryon, Mr. and Mrs. Orville Fox, and Mr. and Mrs. Milton McAlpine.

Okanagan Cities Approve CUPE Pact

KELOWNA (CP) — The Okanagan Mainline Municipal Labor Relations Association Sunday ratified contract agreements it reached last week with negotiators for the Canadian Union of Public Employees in Kamloops and Revelstoke.

The OMMLRA also voted to lift a lockout which has been in effect at eight other British Columbia Interior centres since April 19.

The lockout was prompted by the strike action taken March 2 by civic workers in Revelstoke.

The new one-year contracts with four per cent wage increases are retroactive to Jan. 1.

Most of the benefits were non-monetary and included improved sick leave and severance pay and an apprenticeship program to be developed with the assistance of the labor ministry.

The agreements did not contain job security or contracting-out clauses that had been the primary focus of controversy in the negotiations.

Siedo Tzogoeff, chief OMMLRA negotiator, said the absence of a contracting-out fortified the victory for the association.

He said Kamloops was not locked out, "but it was under strong pressure during negotiations that it would be."

ALF BECKER'S CHAIN SAWS
2981 Tillicum Rd.
384-6414

McCall's
• PEOPLE TO TURN TO.
• PEOPLE TO TALK TO.
• PEOPLE WHO HELP.
McCALL BROS. FUNERAL CHAPELS
1400 VANCOUVER STREET 385-4465
Part of The Victoria Community Since 1921

Mom . . . remember when



EATON'S
Mother's Day May 14th

Mom — I love it when you get dressed up to go out with Dad. You look just beautiful. I want you to keep on looking beautiful, so I asked the lady at Eaton's what you would like to wear. She showed me this. It's exclusive to Eaton's, and they call it the big top. The lady said it was the latest thing in big tops. It's cotton, and has a mandarin collar and an elastic cuff. She said the newest way to wear it, is to push up the sleeves. You know . . . for a more sophisticated look. It's your choice — white, black, pink and blue. 18.00

Women's Sportswear, Dept. 246, Floor of Fashion

5-8x

BUYLINE 388-4373. Store Hours: Monday, Tuesday, Saturday 9:30 a.m. to 5:30 p.m. Wednesday, Thursday, Friday 9:30 a.m. to 9:00 p.m.

The Crowd Cheered ...

NEW YORK — An international audience of more than 2,000 filled Carnegie Hall with bravos, standing ovations and floor stomping in a tribute Sunday to pianist **Vladimir Horowitz** on the 50th anniversary of his debut in the United States. Horowitz, 73, who has not played outside the U.S. since 1951, offered the first tickets for his international golden jubilee concert to foreign fans. Housewives, bankers, art dealers, and musicians from 11 countries used their savings, won quiz shows or took out loans to come to New York to hear Horowitz give the all-Chopin recital. Tour groups came from Japan, France and West Germany, while other Horowitz fans travelled from Canada, New Zealand, Brazil, Mexico, Britain, Spain, the Netherlands and Italy.

MAUI, Hawaii — **Gordon Gibson Sr.** has sold his 28-acre Kihei resort, the Maui Lu, but his successors have promised to retain the same character instilled by the colorful British Columbian who made a fortune in the forest industry. Gibson was vacationing in Maui in 1956 when he found the beautiful but arid Kihei area and, with trained eyes, identified a potential underground water source near a grove of unusually large trees. The property had changed hands 24 hours earlier, but Gibson, in his inimitable style, offered double the price and within a few minutes was shaking hands on the deal.

COLUMBUS, Ohio — Hustler magazine owner **Larry Flynt** may begin physical therapy in a week to 10 days, says his doctor, **Larry Carey**, chairman of the Ohio State University surgery department. Flynt, paralysed from the waist down, was shot March 6 outside a courthouse in Lawrenceville, Ga., where he was being tried on obscenity charges. A mistrial was declared after the shooting.

PALM SPRINGS, Calif. — **Betty Ford**, wife of former president **Gerald Ford**, spent a relaxing weekend at her desert home following her discharge from Long Beach Naval Hospital, a family spokesman said. **Bob Barrett** said Sunday that Mrs. Ford's treatment for alcoholism and drug addiction was "absolutely successful." He said she will not require continuing treatment.

Pomp of Royalty Loved by Charles

NEW YORK — **Prince Charles** said in an interview published Sunday that he would change none of the pomp and ceremony surrounding the monarchy.

"I happen to enjoy it enormously," the 29-year-old heir to the throne told Time magazine, adding that it was an important aspect of the monarchy developed over a thousand years.

Prince Charles said he was not worried because some of his views might seem old-fashioned nor was he sufficiently ambitious or overconfident to have decided what mark he would like to make on history.

"I would only hope that it won't be a messy mark," he said.

Speaking on a number of topics the prince said:

—"I believe it is best to confine myself to three basic aims at the start: To show concern for people, to display interest in them as individuals, and to encourage them in a whole host of ways.

—"I would like to see further ethnological programs shown on television because I believe it is essential to make a concerted effort to reduce the barriers if prejudice and misunderstanding when it comes to racial matters. These exist primarily through ignorance . . ."

—"I happen to be one of those people who believe strongly in the idea of the Commonealth, and I will continue to do all I can to preserve and improve it as a living association in the world of the future."

Asked about his views on his own protest generation the prince said: "I think you are a bit late with this question. I suspect my generation has now passed through its anti-establishment and protest phase and is becoming more established every day. You forget how old I am."

Time also published an interview granted by an intimate of the Queen and three generations of the Royal Family on condition that his name be withheld.

The interviewee said: "Charles won't marry for some time . . . it's certainly not going to be to any of the girls mentioned in the press so far.

"Charles knows the sort of girl he wants to marry, but I would not think he's sure he's actually met the one. He does not want anyone who is likely to accept him very readily. If she did, it would be for the wrong reason, wanting to be Queen."

He said **Jane Wellesley**, daughter of the **Duke of Wellington**, would have been right.

But she was so hounded by the media after going out with the prince that at first she said she never wanted to see him again and it was months before she relented.

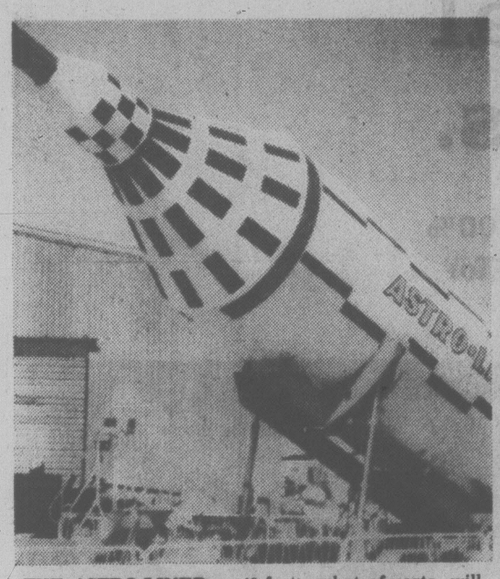
"Charles has learned his lesson," the interviewee added. "He's never again going to expose the girl he hopes to win over to the press."

It Was a Bad Day

SEATTLE — There are days when nothing goes right. Not only did **Martin Luther** lose the boat he lived on when it exploded and burned, but the U.S. Coast Guard cited him for polluting Lake Washington.

The explosion Friday evening came shortly after Luther, 34, and a friend fuelled the 60-foot wooden vessel Patricia.

Police said oil and gasoline spilled over a "fairly large" area, prompting the coast guard citation.

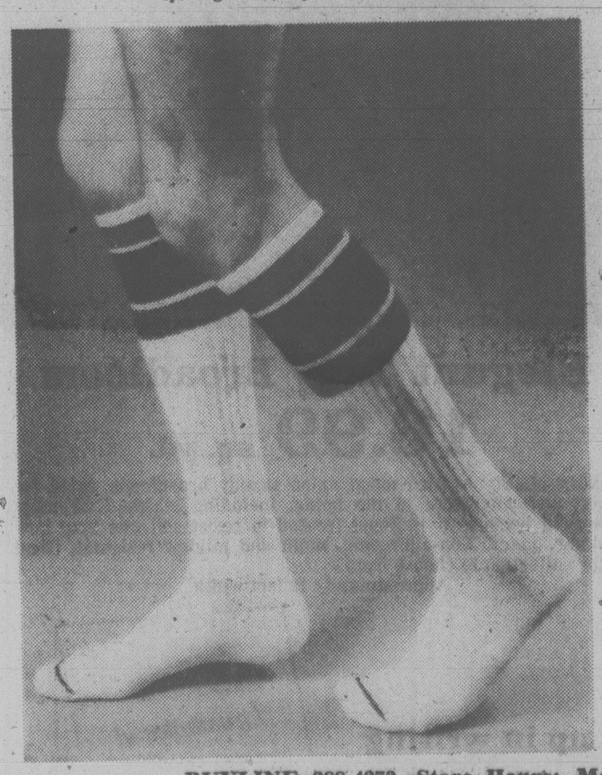


THE ASTRO-LINER, a 40-foot rocket of sorts, will make its Canadian debut blasting off daily at the Jaycee Fair May 12-20. Junior astronauts are promised a thrilling trip through "outer space" by the Victoria Junior Chamber of Commerce, sponsors of annual fair at Memorial Arena and Curling Rink.

Aramis has a bonus for men at Eaton's
Been a long day, right? Refresh your body and your spirits with the Aramis Body Fitness Plan. It's a whole assortment of invigorating lotions.
Bonus: The Body Fitness Kit with any Aramis purchase of 7.50 or more from Eaton's: 60 ml. Body Fitness Rub, 60 ml. Invigorating Body Shampoo, 60 ml. After Shave, 60 ml. and Sponge.
Men's Cosmetics, Dept. 216, Main Floor



Burlington keeps your socks up
Pamper your active feet in Burlington's Equipe Sport Support Sock. They absorb moisture and fight odor. They help make your feet feel better and if they feel better, they'll play longer! One size fits 10-13. White with assorted color stripes. **4.00** pair
Sporting Goods, Dept. 261, Lower Main Floor





Introducing Eaton's exclusive RCA 14" color portable, Model EC332
This is a TV that looks as good as it's picture. It is RCA's brightest small-screen color TV, with an Xtended Life solid state chassis that only uses an average 69 watts of power. The Accu-Line black matrix picture tube provides a sharp picture and the solid state UHF tuner has a 70 position detent tuner. An everyday Eaton's solid value. **414.00**
Televisions, Dept. 460, Main Floor, Home Furnishings Building

EATON'S

BUYLINE 388-4373. Store Hours: Monday, Tuesday, Saturday 9:30 a.m. to 5:30 p.m. Wednesday, Thursday, Friday 9:30 a.m. to 9:00 p.m.



What's this? A lake right in the middle of downtown Victoria, complete with birdlife?

Not really, although that's what it looks like. The water-filled hole surrounded by a hoarding is opposite City Hall, on the block bounded by Douglas, Cormorant, Blanshard and Pandora.

Almost four years ago developers Rotherham Holdings Ltd. obtained a building permit for a large hotel-apartment-retail development on the site, with a maximum height of 14 stories and total floor space of more than 220,000 square feet. But apart from some sporadic excavation, nothing happened.

Then, about six months ago, the firm told the city that due to the depressed state of the market it would build only a smaller first phase on the Blanshard end of the site. Still there's no sign of construction starting, but if anyone cares it's certainly not the basking seagulls.

LEVESQUE SIMILAR TO W.A.C. - FORSEY

LONDON, Ont. (CP) — Liberal Senator Eugene Forsey says Quebec Premier Rene Levesque ranks with two former Canadian premiers who he said put the interests of their own provinces above national unity.

In a speech during the weekend to about 120 United Empire Loyalists, Forsey compared Levesque with W. A. C. Bennett of British Columbia and Joseph Smallwood of Newfoundland.

Forsey, a recognized expert on constitutional matters, also said Levesque is one of many personalities in Canadian history who has tried to destroy a responsible system of cabinet-style government and replace it with a series of roadblocks.

Forsey said some Canadians approach the restructuring of the constitution with perilous frivolity and he condemned those who want to restructure the country along United States constitutional lines.

He said changing the Senate into an elected upper house would "paralyze the body politic of Canada."

"It's time for people like us, who believe in the basic principles of the constitution, to establish ourselves against these destructive influences."

Berton Vows Jail On Language Law

OTTAWA (CP) — Author Pierre Berton pledged Saturday to go to jail if necessary to fight Quebec's French language charter, known as Bill 101.

Calling the language legislation "the road of racism and authoritarianism," Berton told the annual meeting of the Writers Union of Canada that he would carry an English sign in Quebec, breaking the law there.

"I will carry a poster personally to a book store in Quebec and hammer it up. I'll say: 'Carry me to jail.' At least we'll get some publicity out of it," he said.

Posting the sign would be illegal under Bill 101 which requires that all advertising be in French only, even in English book stores, Berton said.

He urged authors, publishers and book-sellers to join in a campaign of open defiance and ridicule of the law.

Such a campaign may be compared with Martin Luther King's civil disobedience in the United States, "breaking a foolish law to show that the law is an ass," Berton added.

The importation of unsold copies of U.S. editions of Canadian books, known as remaindering, also was discussed.

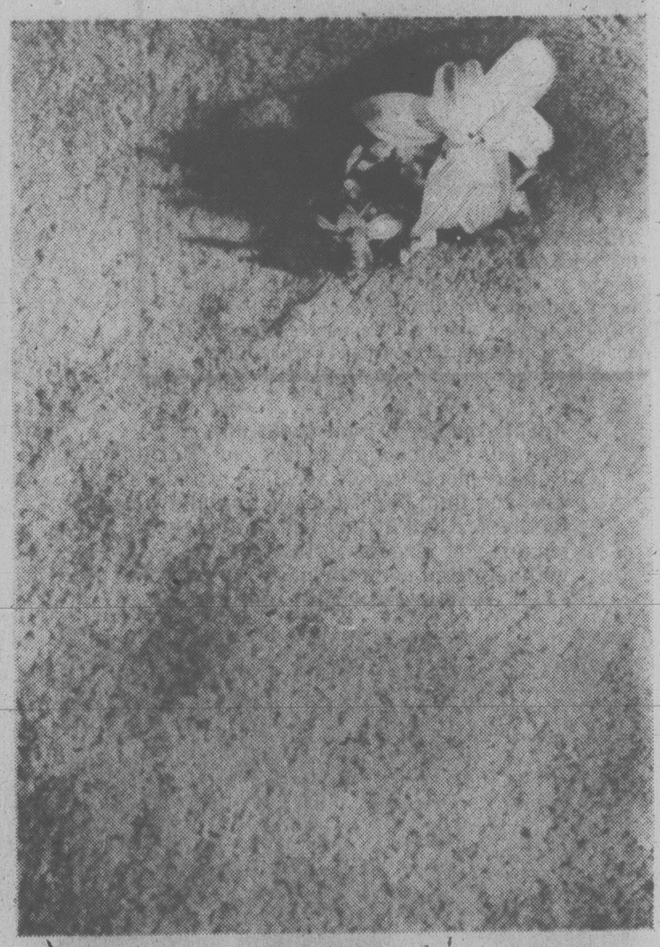
$15 — $15 — $15
Freshly Emptied
45-GAL. OAK WHISKEY
— BARRELS —
PH. 383-1328

Save on elegance for your home. Hard wearing Burlington broadloom have a special price tag now at Eaton's.

These quality broadlooms from Burlington Carpet Mills are all 100% Trivera polyester fibre, made by Hoechst. Every one is suitable for even heavily travelled areas in your home.







Southern Star Broadloom

11.49 sq. yd.

The rich, saxony plush texture of this broadloom makes it hard to believe it's so sturdy. This heat set staple yarn carpeting is double jute backed for durability. It comes in eleven decorator colors, including one that should enhance your home decor. You'll love how it looks, how it feels, how it's priced!

Approximately 12 feet in width.

Star Supreme Broadloom

13.99 sq. yd.

Very plush! This high density, quality saxony plush has a sumptuous wool-like appearance. It's non-allergenic, and has been Zepel treated to resist soiling. It's also moth and mildew resistant. What more could you ask? A price that's nearly as irresistible as all the colors you have to pick from!

Approximately 12 feet in width.

Elegant Lady Broadloom

16.99 sq. yd.

Luxury quality heather-toned nylon saxony broadloom, rated for heavy use anywhere in the home, including stairs. Extremely practical because it is Zepel treated to resist soil and stay new looking longer. Non-allergenic, moth and mildew resistant. Good color collection to choose from.

Approximately 12 feet width.

Floor Coverings, Dept. 272, Main Floor, Home Furnishings Building

Also available at or through Eaton's, Duncan

EATON'S

We back it up in writing

I guarantee it!

BUYLINE 388-4373. Store Hours: Monday, Tuesday, Saturday 9:30 a.m. to 5:30 p.m. Wednesday, Thursday, Friday 9:30 a.m. to 9:00 p.m.

5-8x

Tonight: Sprinkles
Tuesday: Late Sun

Victoria Times

Classified 386-2121
News 382-3131

94th YEAR, No. 253 ★ ★ ★ VICTORIA, BRITISH COLUMBIA, MONDAY, MAY 8, 1978 15 CENTS DAILY, 30 CENTS SATURDAY

And in Britain Too You Say . . .a Pity

LONDON (AP) — The traditional roast beef dinners of Olde England are being replaced by convenience foods and this nation of tea drinkers is switching to coffee.

These are some of the findings of a government report published today by the Central Statistical Office, surveying 40 years of British eating habits.

The British are consuming 16 per cent less beef, less bread and butter and fewer potatoes, the report said.

There has been a five-fold increase in the amount of chicken being eaten, along with more pork, eggs, milk, cheese and rice. Frozen foods are steadily replacing fresh foods.

People are drinking 12 per cent less tea and 500 per cent more coffee than before the Second World War.

The British love of beer remains about the same — 125 litres per head each year — while hard liquor and wine consumption has trebled over the past four decades.

The average British family spends $30.30 (U.S.) a week on food, or 19 per cent of household expenditures.

CABBIE ROBBED

Three persons are being held by Colwood RCMP while they investigate an early morning robbery in which a taxi driver was thrown over a bank at Colwood.

Police said the driver, who they won't identify at this time, picked up a man and two women between 1:30 and 2:30 a.m. in downtown Victoria and drove them to Colwood where he was assaulted, robbed and pushed down a bank.

The trio fled on foot.

No charges had been laid by mid-morning.

TANKER WASHES ASHORE

U.K.'s Beaches Drenched in Oil As Winds Shift

Times News Services

Thick oil from a wrecked Greek tanker washed ashore today on one of England's most popular east coast beaches before tugs could disperse the slick at sea.

The oil drifted onto eight kilometres of coast between the villages of Corton and Hopton-on-Sea.

The 18,879-ton tanker Eleni V was cut in two Saturday when it collided with the French ore carrier Roseline in a North Sea fog six miles off the English coast. No crew member of either vessel was injured.

The tanker's stern section, containing most of its 5.7 million-gallon cargo, was being towed to Rotterdam, the Netherlands. The bow, beached four miles from the fishing port of Great Yarmouth, has leaked an estimated 294,000 gallons of oil.

An overnight wind shift began washing oil ashore before tugs could approach to train a detergent spray on it, but the tugs today were spraying the oil still at sea. A giant mechanical shovel was building a sand rampart at Corton to keep additional oil off the beach.

A department of trade official said divers would check the hull of the Eleni V's bow section to see if the oil left aboard could be pumped into another tanker.

The spill came less than two months after the supertanker Amoco Cadiz ran aground off northwest France, broke up and spread 64.7 million gallons of oil on the Brittany beaches in the world's worst oil spill.

Meanwhile, in Geneva after slogging through a month of meetings, Canadian negotiators are becoming pessimistic about the adoption of adequate measures to prevent pollution of the world's oceans.

They are extremely frustrated at their difficulties in getting through not only to some of the lesser-developed countries which are suspicious about the motives of the big maritime powers, but at the stiff attitude of many of those major powers themselves.

Earlier enthusiasm for a tougher regime flowed with the oil spilling from the supertanker Amoco Cadiz which went aground off the Britanny coast in March. But this enthusiasm seems to have faded as special interests float to the surface.

Among the most prickly and adamant delegations are Britain, the U.S.S.R., Cuba and Greece. Norway and even France, chief victim of the Amoco Cadiz, have balked at new international anti-pollution standards proposed by the U.S. and Canada among others. The French made a proposal early in the conference but have been notably silent lately.

Some of these countries, France, Britain and Norway among them, have been quick to declare or to threaten unilateral action to pro-

See OIL Page 10

★ SPORTS ★

Kate Smith made a comeback at the Philadelphia Spectrum Sunday and Philadelphia Flyers followed suit to defeat Boston Bruins 3-1 and trim the Boston lead to 2-1 in their best-of-seven Stanley Cup hockey semi-final. Toronto Maple Leafs, however, became mired in deeper trouble Saturday when they lost their third successive game to Montreal Canadiens in the other semi-final. Page 16.

Gary Unger continued to have fun in his role as a checking specialist Saturday as Team Canada scored a 7-5, come-from-behind win over Sweden in the world championship hockey tournament at Prague. Page 16.

Spares saved the day for Dorothy Krimmer and King Lee was rich in strikes Sunday as they captured titles in the 15th annual Victoria Times Bowler-of-the-Year fivepin rolloffs. Page 16.

Victoria Vistas made their debut in the Pacific Northwest Soccer League on a happy note Sunday, nipping previously-unbeaten North Vancouver Pegasus 1-0. Page 16.

Amateurs Dave Mick and Grant Milliken will clash in next weekend's 36-hole final for the Vancouver Island Open golf championship after both fashioned a pair of victories Sunday at Cedar Hill. Page 17.

Seeking a second successive national junior hockey championship, New Westminster Bruins were jolted Sunday at Sudbury, Ontario, when they dropped a 7-2 decision to Peterborough Petes, who bounced back after opening the three-team, double-round-robin Memorial Cup final Saturday by losing 5-2 to Trois-Rivieres Draveurs. Page 16.

Stiff Land Rules Eyed In Saanich

By PAUL MOSS
Times Staff

A comprehensive program for protecting recreation and conservation lands in Saanich, through purchase, tough development controls, financial incentives, public information and other measures, has been recommended by the municipality's Staff Environment Group.

On the basis of a study conducted last summer, which provided detailed information on about 400 parcels of land in rural Saanich, the group concludes that action is needed now if Saanich is to protect its natural heritage and ensure for present and future residents "a quality of life much higher than that offered in most of urban North America."

And the advisory group — which consists of planning and engineering department officials — warns that such a program will require not only diligence and commitment but the "systematic allotment of a relatively large amount of capital."

Among the specific recommendations in the report, which will be discussed by Saanich council's environment committee tonight, are:

— A long-term (10 to 25 years) program of land acquisition, which would employ a wide range of acquisition methods including leasing with options to buy, puchase and lease back to owner and purchase granting lifetime estate to the original owner.

— Development restrictions through zoning and subdivision regulations, including establishment of a minimum 20-acre lot size in several areas of the municipality.

— Creation of a new category of municipal park, entitled "conservation park" or "nature reserve," where public access could be restricted "during critical periods for vegetation or wildlife, or when an unacceptable level of environmental degradation occurs."

— A public information program, designed to encourage gifts of land or sale of easements to the municipality.

Claiming that the rewards will be worth the cost and effort involved, the Staff Environment Group adds: "The consequences of inaction would be irreversible, and the loss irreplaceable."

NEARLY $9M TAX MONEY BOOTED

TORONTO (CP) — Sloppy management by officials of Sport Canada and many amatueur sport and recreation associations cost taxpayers nearly $9 million over five years, according to the Globe and Mail.

A back audit of the fitness and amateur sport branch revealed that at least 50 amateur organizations owed the federal goverment agency about $8,830,000 for projects between 1972 and 1976 and the agency wrote off at least $8 million of the debt rather than force many groups into bankruptcy, the paper reports.



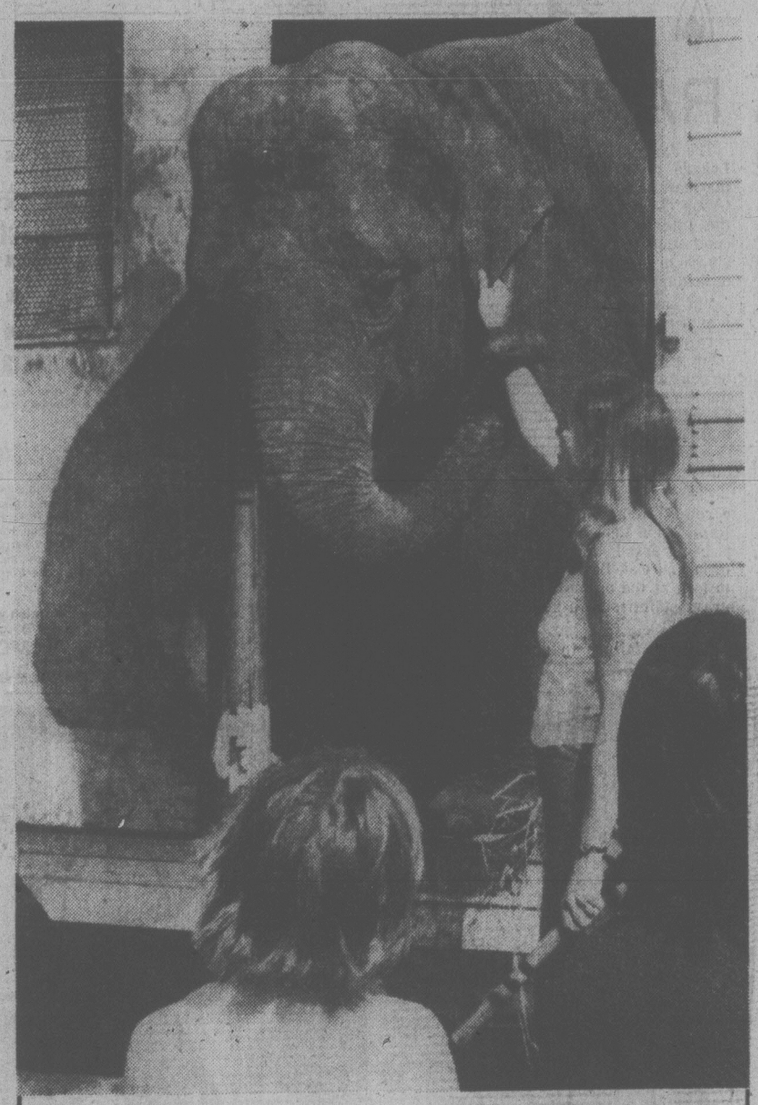
Benzene Hazard Charged

KITIMAT (CP) — The union representing workers at Alcan Smelters and Chemicals Ltd. is demanding the removal of a supervisor for "human experimentation" by exposing workers to what it says are unsafe concentrations of benzene.

In meetings with Alcan in February, the Canadian Association of Smelter and Allied Workers (CASAW) said the chemistry laboratory supervisor failed to monitor benzene levels and required an analyst with severe symptoms of benzene poisoning to continue working with the chemical.

Other workers, says a CASAW spokesman, have been exposed to long-term low-level concentrations of benzene, since identified as medically dangerous.

A recent United States government literature review conclusively linked benzene to leukemia, chromosome disorders and malignant blood diseases, forcing the adoption of an emergency temporary standard of one part per million (ppm). Benzene was banned last week as a consumer product in the U.S.



PLAYING THE HEAVY in the Canadian International Circus at the Memorial Arena, Wimpy and her attendant, Barbara Tata, take time out today for some socializing with Wayne Perry (left) and Jay Brabnt. Sponsored by the Victoria City Police Athletic Association, the circus will have two shows today and again Tuesday, at 4:30 and 8 p.m.

INDEX

	Page
Births	28
Classified	28-39
Comics	19
Deaths	39
Entertainment	8
Family	23-25
Finance	12
Gardening	29
Sports	15-22

Questions On Noose Ruled Out

Times Ottawa Bureau

OTTAWA — Justice Minister Ron Basford Sunday rejected any suggestion that there should be a referendum on the subject of capital punishment in this country, as contrary to the Canadian parliamentary system.

"You elect people to office for their judgment, for their decision-making, and I'm not sure why capital punishment is in any different category than abortion or a whole list of subjects," he said on the CTV *Question Period* show.

He said that his omnibus bills containing amendments to the Criminal Code on pornography, rape, prostitution and various other aspects of crime covered in the code would go before a meeting of the attorneys general late in June or early July.

NEWS BRIEFS

Rafters Missing

SQUAMISH (CP) — A search was to resume today for two teen-aged girls missing since Friday when a rubber raft overturned on the Mamquam River about nine kilometres upriver from the this community 60 kilometres north of Vancouver. An RCMP spokesman said Sunday a male teen-ager who was also on the raft made it to shore and notified police.

Absenteeism Cut

PRINCE GEORGE (CP) — Education Minister Pat McGeer said Saturday that about 1.5 million student days have been saved during the 1977-78 school year because of efforts by school staff in British Columbia to combat absenteeism.

Tourists Pitch In

MALAGA, Spain (AP) — Thousands of tourists made their own beds and hefted their own baggage again today as a hotel strike along Spain's southern sun coast went into its third day with workers accusing management of a lockout.

Lava Still Pours

CATANIA, Sicily (AP) — Mount Etna, Europe's highest volcano, kept pouring lava from its main crater for the ninth day today. Experts said the burning lava was not threatening arable land or inhabited villages on the slopes of the volcano.

$79 Fare Wanted

WASHINGTON (AP) — Trans International Airlines, the world's largest charter air carrier, asked the U.S. Civil Aeronautics Board today for approval to offer a $79 scheduled air fare on 10 flights this summer between New York and Los Angeles.

Slayings Admitted

NEW YORK (AP) — David Berkowitz pleaded guilty today to all six "Son of Sam" killings that terrorized the city in a year-long murder rampage.

A Farewell From Moro

Times News Services

ROME — Police sealed off all roads into and out of Genoa today in their search for the Red Brigades kidnappers of Aldo Moro, who told his wife in a goodbye letter: "They are going to kill me shortly."

Police said 26 arrests made during the weekend brought them no closer to finding the former premier, kidnapped March 16 by the Brigades and sentenced to death "by a people's court" April 15.

Italy's largest newspaper reported today the Red Brigades gang has compiled two long lists of potential victims for their terrorist attacks, complete with photographs and addresses.

Milan's Corriere della Sera said a police raid April 18 on a Rome apartment used by the gang as the hideout for one of their masterminds had uncovered the two lists.

Meanwhile, terrorists shot and wounded a doctor in the legs in Milan today. The Red Brigades did not immediately claim responsibility for the attack on Dr. Diego Fava, 52, but it was the fourth such attack in five days and the Red Brigades claimed responsibility for the other three attacks.

U.S.$ Buoyed By OPEC

Times New Services

The United States dollar opened higher in Europe today, apparently buoyed by the oil cartel's decision to retain the dollar as its currency.

The price of gold opened lower in London at $171.95 U.S. an ounce, down from Friday's close of $172.95.

The 13-member Organization of Petroleum Exporting Countries at a meeting in Saudi Arabia rejected Iraq's demand to shift from the dollar because of the decline of the U.S. currency.

In New York, the Canadian dollar was up 11-50 at $0.8892. Pound sterling was down 1.20 at $1.8175 (U.S.).

Socreds See Victory in Morals Crusade

WINNIPEG (CP) — Wildly cheering Social Credit party members predicted Sunday their new leader, Lorne Reznowski, will set the country on fire preaching economic reform and Christian morals.

"On to victory, on to victory," party members shouted in French and English when it was announced he had defeated his only opponent, Martin Hattersley, by 356 to 115.

Lex Miller, an Alberta delegate who faces Progressive Conservative Leader Joe Clark in the next federal election in Yellowhead riding, said he was surprised but pleased with Reznowski's victory over Hattersley.

Like many of the delegates, Miller said he believes Reznowski is the man to strengthen party support beyond the borders of Quebec. The party's eight MPs all come from Quebec and none has been elected from outside the province since 1965.

"Reznowski is a good Christian man," said one elderly French-speaking woman with a Reznowski photograph pinned next to the cross on her dress. "We Qubecers can live with him."

The 49-year-old University of Manitoba English professor had campaigned largely on promising to rid the country of homosexuals, abortionists, euthanasia, sterilization and corrupt bankers.

The government of Prime Minister Trudeau was "slaughtering the innocents," spreading degeneracy and enslaving the public to high finance by allowing interest to be charged on loans, said the father of five.

"It's Social Credit or slavery."

Much of his campaign and victory speeches also criticized the news media for allegedly laughing at and spreading lies about the party.

About half of the delegates at the two-day convention came from Quebec and at the urging of the MPs, supported Reznowski, who has never been elected to public office. He ran in the Manitoba riding of Provencher in the 1968 federal election but placed last on a slate of four.

He will run in the Winnipeg riding of St. Boniface in the next election. Since 1968 the constituency has been represented by Revenue Minister Joe Guay, who has since been appointed to the Senate.

Former B.C. cabinet minister Phil Gaglardi bowed out of the leadership race when his supporters were unable to fulfil his request for a plane and $1 million to use campaigning.

SEA-WATCH
CONSTANT INFORMATION
CFAX 1070

SECOND FRONT PAGE

VICTORIA, BRITISH COLUMBIA, MONDAY, MAY 8, 1978 — PAGE 11

METRO TOYOTA
386-3516
FREE SERVICE CLINIC
TOYOTA FACTORY REPS IN ATTENDANCE
MAY 12-13
Phone 386-3516 — APPOINTMENT

Ride a Whale? 'Not Me,' Says Trainer



SCHRAGE
. . . Haida has his respect

By DEREK SIDENIUS
Times Staff

Sealand killer whale trainer Cees Schrage wouldn't be caught dead climbing into the same pool as Haida.

"Not me," he says. "I wouldn't take the risk."

He thinks people who do are courting trouble.

Like Jill Stratton, the trainer at Los Angeles' Marineland who recently was pinned underwater while trying to get a whale to rehearse a new act with her on its back.

As far as Schrage is concerned, whale's backs are not for riding, nor their pools for swimming, at least by humans.

"If I want to ride I'll get on a horse," he says. "But to do that with a whale . . . frankly I'd be too scared."

He says 13-year-old Haida, like all killer whales, is temperamental and moody, perhaps even more so because he's a male.

He wouldn't venture into the pool with the whale even though he's worked with Haida for several years and there's an obvious close bond between the two.

"The problem is he likes company. If I went in he probably wouldn't let me out. And who would I be to argue. He weighs 4½ tons; I weigh 200 pounds. He can stay underwater for 15 to 20 minutes. But what he doesn't understand is we humans can't."

Schrage (the name's pronounced schraw-haw) says he thinks Haida likes him most of the time, but when the whale doesn't he lets him know by spitting at him or trying to grab Schrage by the leg and give him a nip with his razor-sharp teeth.

Schrage says he used to do a kissing act with Haida.

One day Haida performed the trick sloppily and Schrage made him do it again. The whale didn't want to but Schrage insisted and knelt by the pool encouraging him. Haida circled and then exploded out of the water hitting Schrage on the face, sending him sprawling.

Schrage says he picked himself up and decided to try once more. He went to the pool edge and gave the cue again for kissing.

This time Haida came out with his mouth wide open. Schrage jumped away and as he did so, he says, he could hear the snap of the whale's jaws clamping shut.

"I never bothered with the trick again . . . and never will," he says.

Still Schrage doesn't believe killer whales are inherently dangerous to humans and seldom mean harm.

"What you must have above anything," says Schrage, "is respect."

Boat Capsizes, Woman Drowns in Cowichan

A young woman drowned in the Cowichan River Sunday afternoon when an inflatable boat in which she was rafting overturned, trapping her under a log.

Duncan RCMP said Debborah Anne Carson, 21, of Duncan, was thrown into the river with her husband Wayne, 38, and a neighbor, Richard Agitheitkoetter, 16, when the raft was caught in strong current near a jam of debris in four to five feet of water.

All were wearing lifejackets, but the woman apparently failed to surface from the spill because her legs were caught between a submerged log and other debris.

Carson and the 16-year-old went to her assistance immediately when they saw through the clear water that she was pinned. Police said they were not successful until Carson went underwater and forced the log away with his feet.

The trio had ridden the three-man inflatable about 1½ miles downstream to a point off Riverbottom Road near a bible camp when they approached the obstruction and swift water.

The mishap was the second in two days in B.C. involving rubber rafts.

A search was to resume today for two teen-aged girls missing since Friday when a rubber raft overturned on the Mamquam River about nine kilometres upriver from Squamish, 60 kilometres north of Vancouver.

An RCMP spokesman said Sunday a male teen-ager who was also on the raft made it to shore and notified police. The teen-agers, from Vancouver, had been picnicking in the area, the spokesman said.

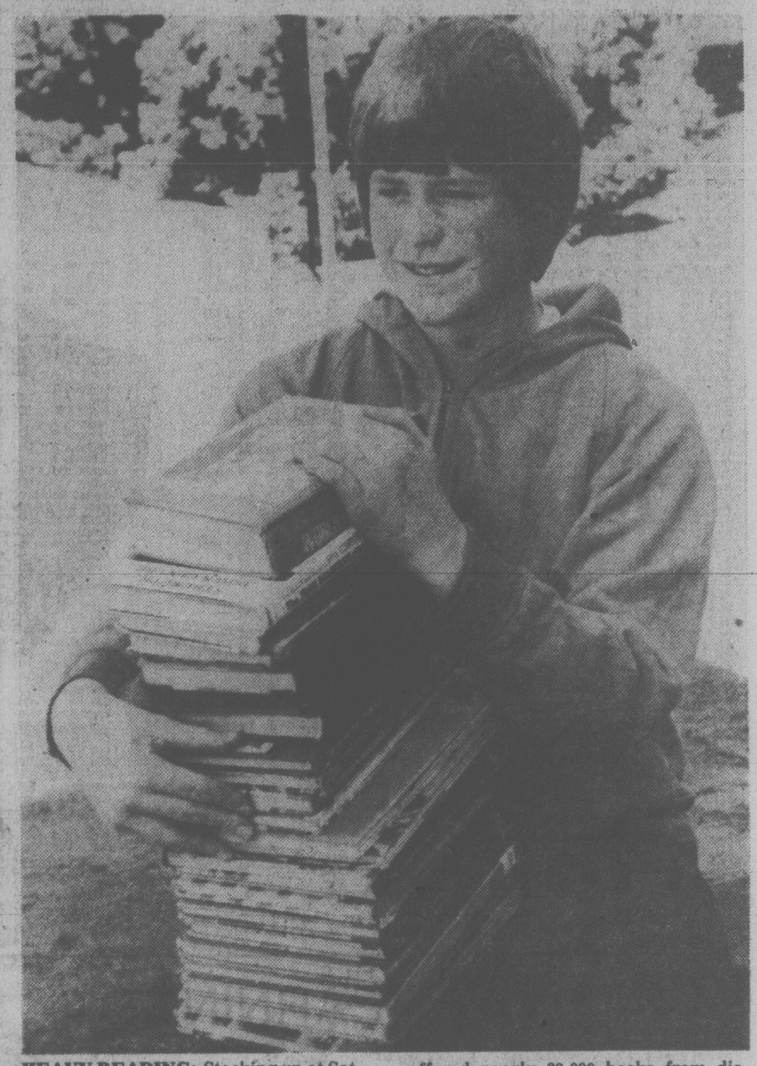
Names were withheld by police.

SOME CLOUD THEN SUN

Calm, bright weather may suffer a minor setback as clouds move over coastal B.C. tonight and Tuesday morning, but a return to sunshine is forecast for most of the week.

The five-day outlook is for clear sky with short overcast.

Two days of warm sunshine at the weekend equalled the year's top temperature for this area, 18 degrees at Patricia Bay weather office both Saturday and Sunday. At Gonzales obervatory the thermometer rose to 17 degrees Sunday, up one from Saturday.



HEAVY READING: Stocking up at Saturday's third annual sale of used books by the Greater Victoria Public Library is David Fossa, 3478 Lovat. Library offered nearly 20,000 books from discards, donations and replacements at First United Church hall. (Irving Strickland photo)

Speedway Sponsor Ban 'Disciminatory'

By MIKE HUGHES
Times Staff

The B.C. government policy prohibiting breweries from sponsoring motorsport events is unrealistic and discriminatory, the manager of Western Speedway said today.

Tony Mortel said it doesn't make sense to penalize car racing by denying the sport such sponsorship when breweries are allowed to support other athletic endeavors, like baseball.

He said drinking alcohol is prohibited at Western Speedway, off Millstream Road, and those involved in the sport have strict policies about the participants and their use of alochol or drugs while driving.

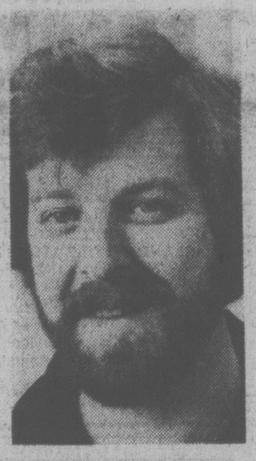
Mortel said Consumer and Corporate Affairs Minister Rafe Mair, responsible for the liquor administration branch, is "way off base on this one.

"He's picking on the wrong group of people."

Until this year, Carling O'Keefe had been the speedway's prime sponsor but had been reducing its involvement over the past few years. As a result, Mortel worked out a deal last winter with Labatt's to transfer sponsorship.

However, the government then informed Labatts that there was to be no further connection between alcohol and auto racing.

The speedway has negotiated a deal with Gray Beverage Co., local distributors of Pepsi-Cola, to provide some money and a large number of Victoria businesses have also rallied to Speedway's cause.



MORTEL



MAIR

Vic Woodland, general manager of the liquor control and licensing branch, said today the policy stems from a review of the government's advertising, marketing and promotional code about 1½ years ago.

The policy backs up the attorney-general's campaign to rid the highways of drinking drivers, he said.

"Drinking and driving, wheels and alcohol, this is what our big problem is," Woodland said.

The idea is to eliminate any association between driving and alcoholic beverages, he said. There is also a policy of disallowing breweries to sponsor midget or junior teams of any kind.

Woodland said it is all part of a national trend toward cracking down on drinking and driving. He said a national advertising, marketing and promotional code is being worked on which will toughen up the policies in this area.

Woodland said there is a growing national feeling that breweries should be prohibited from advertising completely.

Mortel said the government's policy is hypocritical and unrealisitic.

He said the government cracks down on motorsports while at the same time allowing beer parlors to have huge parking lots for the beer drinkers to park their cars.

"For a free enterprise government, they are certainly very selective about choosing who is free," Mortel said.

He said alcohol is sold at Sandown race track and there is no reason to believe that horse race fans are any more responsible than those who fancy car racing.

He said he wrote a letter to Mair in March and didn't get a reply until he phoned the minister's office "and raised hell."

He then replied to Mair's letter April 3 countering the minister's statements and has not yet had a reply.

He said he is considering taking some form of legal action but won't consult Western Speedway's lawyer until after he hears from Mair.

FESTIVAL WINDUP SET

The 28th Victoria Music Festival lowers its curtain tonight at 8 with a highlights program at McPherson Playhouse.

The concert, one of the most versatile presented in recent years, begins and ends with ensemble performances.

The St. Patrick's School speech choir will open with two pieces, and the evening will close with the Metropolitan United Church Choir directed by Don Kyle.

In between there will be dance items: Kim and Nicole Martin's My One and Only Highland Fling, and from ballet classes, a Valse choreographed by Maureen Eastick.

Award-winning violinists David Lowe, Alan Horgan (who won the prestigious Congress of Strings Scholarship), and Mark Neumann who will represent Victoria at the Provincial Festival, will be heard in solos. Piano representatives at the Provincial, Miranda Wong and Bob Tweten, will play Chopin and Bartok respectively, and also from piano classes there will be Noni Urquhart, Marlis Neumann, Melinda Cownden, and Arne Sahlen (City Medallion winner).

Singers Carmen Gozdan and Anne Bennett (Rose Bowl and Provincial representative) are taking part and cellist Marlene Tureski will play a portion of the beautiful Saint Saens Cello Concerto with orchestral part performed at the piano by Anne Crose.

Karen Hough playing the first movement of Beethoven's Sonata for Horn and Piano with Heather Pidcock, and Janet Underhill accompanied by Wendy Stofer playing two movements of a Vivaldi Concerto for Bassoon, are also chosen for the Provincial Festival. Wind players who received enthusiastic praise from adjudcator Martin Boundy — Isabel Ramsay and Philip Thompson — will be heard in a Telemann Sonata for two flutes.

Other artists appearing as accompanists are Janet Pennington, Anna Lowe, Mrs. M. Graham, Malcolm Woodland and Don Tarnowski.

Target: Vice-Principals

Greater Victoria school superintendent Allan Stables has recommended vice-principals be sent back to the teaching ranks after a maximum of seven years if they fail to win promotion to principal.

In a special report to the school board, Stable suggests an organizational policy change that would weed out "career vice-principals," some who have been in their jobs 20 years.

The position should be regarded as training for principalship, not a career in itself, Stables says in a paper scheduled for discussion at the board's June 26 meeting.

The change would eliminate ineffective administrators and bring new blood into the system by providing opportunities for ambitious young people.

A new set of criteria would be established to judge vice-principals on a yearly basis, with a major evaluation after five years. If candidates are judged unsatisfactory for jobs as principals, they would return to the classroom as teachers.

Two year extensions would be granted under special circumstances, Stables says in his report.

Greater Victoria Teachers Association president Syd Langhelt said today such a change could have positive effects for younger ambitious teachers, particularly women, who want to move into the administrative ranks.

Upward mobility at present is hampered by declining enrolment, which creates a "real bottleneck of administrators," he said. "They get locked into a position and remain static."

He also welcomed the idea of administrators getting back to their roots as teachers, but said some protection must be arranged for the incumbents who have been vice-principals as long as 20 years.

Stables recommends one year notice be given to all vice-principals before the change takes place.

ASK THE TIMES

Q. Can you tell me if a regulation size basketball hoop is large enough so that two basketballs can fit through side by side.? M.M.

A. No. The inside diameter of a basketball basket is 18 inches while the circumference of a basketball is between 29½ and 30 inches.

Q. The old Christmas Day came on Jan. 6. Why did they change it to Dec. 25? When did New Year's Day come after Jan. 6? A.F.S.

A. Bishop Liberius of Rome ordered people to celebrate Christmas on Dec. 25 in A.D. 354. Christians of Egypt celebrated Christmas on Jan. 6 and many members of the Eastern Orthodox Church still do. New Year's Day became Jan. 1 when the Gregorian calendar was introduced. The Julian calendar places the first day of the year 13 days later on Jan. 14.

Dial 911 for Emergency?

An emergency dialling system that would allow residents in the four core municipalities to dial 911 when they need police, fire or medical help will be considered by the Greater Victoria intermunicipal committee at a meeting Tuesday.

The dialling system was rejected by the committee in 1975 because it was too expensive.

Saanich's fire and emergency committee asked the intermunicipal body to take another look at the matter because of a letter from area resident Marilyn Wilkins.

She complained that in times of emergency seven-digit numbers are too long and hard to remember.



arthur mayse

To the Music Master, a Fond Farewell

LAZLO GATI, THE MUSIC master, will not be coming up to Campbell River any more, and even such a drastically non-musical person as I must feel that we have lost a friend.

For Gati's popularity with local concert audiences was nothing less than fantastic. He held us in his hand.

Twice a season or thereabouts, Gati would bring the Victoria Symphony Orchestra — or as much of it as he could stuff, with instruments, into a couple of buses — north to play for us. At first, the concerts were held in the local junior high school. When that burned down we worried that lack of an adequate stage might throw a crimp into Gati's visitations.

But with cheerful adaptability, the maestro made do with the stage-plus-makeshift-extension provided by our Van Isle Theatre.

Gati gave us more than good music. We were a mixed audience; enthusiastic, but in many cases ignorant of the conventions that attend the presentation of symphonic selections. We clapped in all the wrong places. Gently and always with the kindest good humor, Gati took us in hand.

In layman's language, he unravelled the music for us. He deepened our appreciation and understanding of each movement by telling us what it was about. Without a trace of condescension, Lazlo Gati contributed to our musical education.

We liked him. I venture to think that he liked conducting for us. We repaid his efforts with full-house audiences, and with standing ovations.

Good luck to him in his new endeavor . . . but let the good man know that we up here will miss him.

As a puzzled ex-Victorian, I find myself hard-pressed to follow Recreation and Conservation Minister Sam Bawlf's reasoning when he urges another major shopping centre on a downtown which is obviously not straining its present facilities.

I suggest that any outfit so unwise as to launch yet another downtown department store, or shopping complex, would be flying directly in the face of Victoria's over-all development pattern. And as such, its sponsors would be courting disaster.

Increasingly, downtown is going to be tourist country — and all the more so when the city finds the sense and the wherewithal to build that needed but long-delayed convention centre.

For its salvation, downtown must look more to the visitor and less to the resident. Why, after all, in a city of extensive and spacious suburbs, should the year-round resident discommode himself my shopping to any great extent downtown?

He's got it all there in his local shopping centre, plus welcome freedom from traffic congestion. This to the extent that anyone planning another department store for Greater Victoria would, as a matter of basic business savvy, choose an open, suburban location.

The future of downtown Victoria isn't hard to predict. As a matter of fact, it can be previewed in Vancouver's Georgia-Granville-Robson area.

What you will find there, predominantly, is the smart specialty shop, tourist-oriented, and a variety of restaurants, all of which to the casual eye appear to be flourishing.

For Bawlf, a precept to ponder: Left to the residents, downtown will continue its downhill course. If you want to perk it up, go after those tourists.

We are now out of the "R" months, but in this cold spring, the oysters are still far from spawning. So today we will tap an oyster bed down the line for a dozen or so of its highly-superior bivalves. These will be dredged in flour, then tumbled with bread-morsels in a smoking-hot pan, and fried in butter.

A brisk peppering, a final touch of Worcester sauce, and they will be ready for the table

Pepper-pan oysters . . . Can any man eat better?

TORONTO MARKET TRADING

In addition to Canadian Press stock reports, bond and mutual fund prices, market quotations also are supplied by the following firms or agencies: Investment Dealers' Association of Canada, Richardson Securities, Royal Bank of Canada, Pemberton Securities, A. E. Ames & Co., Annett Mackay Ltd., Bongard Leslie & Co. Ltd., Midland Doherty Ltd. and Vancouver Stock Exchange.

Distributed by CP

Toronto Stock Exchange—May 8

Complete tabulation of Monday transactions. Quotations in cents unless marked $. z—Odd lot, xd—Ex-dividend, xr—Ex-rights, xw — Ex-warrants. Net change is from previous board-lot closing sale.

Stock	Sales	High A	Low A	Close A	Net Chge A	High B	Low B	Close B	Net Chge B
A.G.F.M	1300	185	185	185	+ 5				
Aby Gln w	500	115	115	115	— 5				
Abitibi	18663	$13	12⅝	12⅞	+ ⅛				
Abitibi 7½p	240	47⅝	47⅜	47⅜					
Abitbi 10	180	$54	54	54					
Ackind 2p	100	$12	12	12	+ ¼				
Action Trd	5500	88	88	88	+ 4				
Adanac M	2500	63	56	60	— 6				
Advocate	2400	290	290	290					
Afton Min	2000	$7½	7¾	7½	+ ⅛				
Agnico E	5500	490	480	490	+ 5				
Agra Ind A	22050	$6⅛	6	6⅛	+ ⅛				
Aheed M	1000	195	190	190	— 8				
Akaitcho	3000	85	84	85					
Albany	11300	60	57	60	+ 3				
Alf Energy	1790	$16¼	16⅛	16¼					
Alta Gas A	13385	$15¼	14⅞	15	— ¼				
Alta G C p	25	$68½	68½	68½					
Alta G F	300	$28½	28½	28½					
Alta G 9.76	510	$28¾	28½	28¾	+ ¼				
Alta G 7.60	100	$25¾	25¾	25¾	— ⅛				
Alta Nat	175	$39½	39½	39½	+ ½				
Alcan	17010	$31⅝	31	31¼	+ ⅛				
Alcan pr	225	$39	29	29					
Algo Cent	850	$16½	16⅜	16⅜					
Algoma St	3750	$20	19¾	19¾	— ⅛				
AStel p	700	$27⅜	27½	27⅜	— ⅛				
All-Can B	5600	455	450	455	+ 5				
Allarco Dv	3215	$28	27½	28	+ ¾				
Alliance B	100	355	355	355	—10				
Almin 4½ p	145	$38¼	38¼	38¼					
Am Bonza	14580	$35¼	33½	34½	+ ½				
A Eagle	132469	227	186	198	—32				
Am Leduc	1000	21½	21½	21½	+ ½				
Andres W	600	$14⅞	14¾	14⅞	— ⅛				
Ang CT 4½	200	$27	27	27	+ 1				
Ang U Dev	11300	175	160	170	+14				
Anthes C p	21	$62	62	62					
Aquitaine	5400	$16¾	16⅜	16¾	+ ⅛				
Argosy	5000	17	17	17					
Args 250 p	150	$32½	32½	32½	— ¼				
Argus B pr	100	$34	34	34	+ 1½				
Argus C pr	200	$12¼	12¼	12¼	+ ¼				
Asamera	18650	$13½	13½	13⅜	+ ⅛				
Asbestos	3762	$39¾	39¼	39¾	+ ⅜				
Ashland C	3100	$17⅛	17	17⅛	+ ⅛				
Atco A	1410	$13¼	13½	13⅜					
Ato Hard A	600	5½	16	16					
BC Sugar A	528	$29½	29½	29½					
BC Sugar P	100	$14	14	14					
BP Can	763	$14⅞	14¾	14¾					
Banister C	800	$11	11	11	+ ⅛				
Bank BC	546	$33½	33	33	— ¼				
Bank Mtl	20084	$19⅝	19⅜	19½	— ⅛				
Bank N S	16537	$20⅝	19⅞	20¼	+ ⅛				
Bankeno	15300	230	230	250	+ 20				
B Cdn Nat	500	$16	16	16	— ⅛				
Bar E A	100	$36	36	36					
Barex	5500	7½	7½	7½	— ½				
Bartaco	1000	320	320	320	+20				
Bary Expl	4200	80	79	80	+ 2				
Bathrst p	210	$13¼	13¼	13¾					
Baton B	400	$12	11¾	11¾	— ¼				
Bay Mills	200	$12½	12½	12½	— ¼				
Becker B p	100	485	485	485	—15				
Bell Canad	17527	$56¼	55⅞	55⅞	— ⅛				
Bell A pr	23	$55⅝	55⅝	55⅝					
Bell B pr	250	$56½	56½	56½	+ ⅛				
Bell D pr	3475	$56¼	56	56	— ⅛				
Bell 2.20	500	$30¼	30	30¼	+ ⅛				
Bell 1.80	1700	23	22⅞	22⅞	— ⅛				
Beth Cop A	2704	$14¾	14¾	14¾	+ ¼				
Biltmo A p	1000	360	360	360	+10				
Blakwod A	1700	350	340	350	+10				
Block Bros	800	56½	6½	6⅜	+ ⅛				
Bombdier	238	$7⅜	7⅝	7⅜					
Border C	1100	260	255	260					
Bovis Cor	30000	72	69	71	+ 1				
Bow-Valy	17860	$28	27¼	27¼	— ⅛				
Bow-m pr	210	$37	37	37					
Bralor Res	1300	$5¼	5¼	5¼	— ⅛				
Bramalea	6200	$10⅜	10	10⅛	+ ⅛				
Brameda	8378	128	126	126	— 4				
Brascan A	8557	17	16¾	16⅞					
Brscn B½	1300	$28	27⅞	27⅞	+ ⅛				
Brenda M	2525	$13¾	10½	10¾	+ ¼				
Brinco	2220	415	410	415	+10				
Br Am Bnk	250	$28½	28½	28½					
BCFP	2100	$26⅜	26⅛	26⅜	+ ⅛				
BCFP pr	300	$40¼	40¼	40¼	+ ¼				
BC Pack B	500	$47	47	47	+ 2				
BC Phone	4670	$15¼	15⅛	15⅛	— ⅛				
BCPh 4¾ p	220	$53	53	53					
BCPh 4½ p	225	$55	55	55					
BCPh 5.15	300	$64	63½	64	— ⅜				
BCPh 5¾ p	210	$70	70	70					
BCPh 6.80	500	$21⅜	21⅜	21⅜	— ⅛				
BCP 7.04 p	300	$22¾	22¾	22¾	— ¼				
BCP 10.16 p	250	$29	29	29	+ ½				
BCP 2.22 p	582	$31¾	31¾	31¾					
Broul Reef	2200	24	24	24					
Brunswk	1300	335	330	330	+ 5				
Budd Auto	560	$10⅛	9¾	9¾	— ⅜				
Budd A w	1700	345	310	310	—25				
Burns Fds	275	$10½	10½	10½					
Bushnell C	100	58	8	8	+ ⅛				
CC Yachts	900	325	315	325	+10				
CAE A	3530	$13½	13⅛	13½	+ ½				
Cad Fry	2200	$12½	12⅜	12⅜					
Cal Pow A	29774	$36⅝	36⅜	36⅝	+ ¼				
Cal P 7 p	250	$91	91	91					
Cal P 7½ p	50	$101	101	101	+ ¾				
Cal P 9.80	50	$112	112	112	+ 1				
Cal P 9.75	10	$113	113	113	+1½				
Cal P 2.36	600	$29¾	29¼	29½	— ⅜				
Cal P 8¾	510	$109¾	109	109¾	+ ¼				
Calvert	25660	57	55	55					
Cam Mine	10500	37	37	37					
Camflo	3525	$13¼	12⅞	13	— ⅛				
C Chib A	62350	$5¾	5½	5⅝	+ ⅛				
Camp Rc	900	$34	34	34					
Campau B	1000	$10	10	10					
Can Cem A	747	$10¼	10¼	10¼	+ ⅛				
CCe C p	220	$16	16	16					
CCOC pr B	580	$107	106¼	106¾					
Can Malt A	620	$28¾	28⅝	28⅝					
C Nor West	6990	$11⅞	11½	11½	— ⅜				
C Pakrs C	3250	$21	21	21					
Can Perm	5850	$17	17	17					
CPerm B	284	$25⅞	25⅞	25⅞					
CS Pete	9220	450	440	445					
Can Trust A	300	$26⅞	26½	26½					
C Trust 7¼	300	$21½	21⅜	21⅜					
C Tung	4525	$14½	14¼	14½	+ ⅛				
C Cable w	24	50	50	50					
Cdn Cel	3400	$7¼	6⅞	7⅛	+ ¼				
C Curtis	4100	60	60	60					
C Found pr	225	$6⅝	6⅜	6⅝					
CGE	700	$28	28	28					
C Hidroges	100	365	365	365	— 5				
C Homestd	3100	$8⅜	8½	8⅜					
C Hydro	600	$9¾	9¾	9¾					
Cl Bk Com	9785	$27⅞	27½	27½	— ⅜				
Cl Bk r	256430	54	51	51	— 1				
CIL	200	$19¾	19¾	19¾					
Cl Powr A	12594	210	195	195	+ 1				
C Manoir A	6000	$5¾	5¾	5¾					
C Marconi	2900	56	6	6					
C Merrill	464	$14½	14	14½	+ ⅛				
CNat R	2000	335	325	330	+10				
C Ocdental	8825	$19¼	17¾	19¼	+1¾				
CP Inve	3210	$19¼	19⅛	19⅛	— ⅛				
CP Ltd	9590	$18¾	18½	18¾					
C Reserve	1800	$8¾	8½	8½	— ⅛				
Cdn Sup D	1885	$59¾	59¼	59½	+ ½				
Cdn Tire	298	$22½	22½	22½					
Cdn Tire A	4100	$24	23¾	23¾	— ⅛				
C Utilties	1800	$15⅜	15⅛	15⅛					
C Util 5 pr	60	60	60	60					
CUtil 6 pr	100	$75½	75½	75½	—1¼				
CU 10¼	435	29	29	29	+ ⅛				
C Util 9.24	400	$28¼	28⅛	28¼	+ ⅛				
C Util w	240	$6¼	6¼	6¼	+ ⅛				
CWN 5½ p	200	$13⅜	13⅜	13⅜					
Canbra	1300	395	390	390					
Candel Oil	24	$14¾	14¾	14¾					
Canrav	5500	175	170	174	— 5				
Canron	4600	$24¾	24½	24¾	+ ⅛				
Cara	2200	$16	14	16	+2⅛				
Carl OK	20750	410	405	405					
Carl A p	300	$26¾	26⅝	26¾	+ ⅛				
Carl B p	300	$32	31¾	32					
Cassiar	34507	$10½	9¼	9⅞	+ ⅝				
Celanese	6770	335	330	330	—10				
Celan 175 p	200	$17⅞	17⅞	17⅞	+ ¼				
Cil Est A	200	$13½	13¼	13½	+ ⅜				
Cent Pat	500	110	110	110	— 5				
Charter Oil	4000	225	225	225	+ 5				
Chib M	2000	35	35	35	+ ½				
Chieftan D	600	$19⅜	19	19	— ⅜				
Chieftain p	1020	76	76	76	— 2				
Chimo	5300	120	120	120					
Chrysler	2391	$13⅜	13⅛	13⅛					
CHUM	225	$9¾	9¼	9¼					
CHUM B	3900	$10¼	10	10¼					
Coch Will	2500	49	47	47	— 3				
Cockfield	1700	350	340	350					
Coles Book	1050	$17¼	17	17	— ¼				
Comb Met	44500	34	32	32					
Cominco	4799	$27¾	27⅜	27⅜	— ¼				
Cominco A	800	$27½	27	27¼	— 1				
C Holiday I	1200	$7¼	7⅛	7⅛					
CHlins A p	700	$25½	25½	25½					
Conlagas	500	50	50	50					
Con Bath A	2665	$29¼	28⅞	29⅛	+ ¼				
Con Bath p	200	$18¾	18¾	18¾	+ ⅛				
C Bath 68 w	2200	$9⅝	9	9⅛	+ ⅛				
Con Fardv	1221	285	282	282	— 8				
C Durham	2500	85	80	85	+ 5				
C Marben	5000	65	65	65					
C Morisn	4500	144	141	144	— 1				
Cons Pipe	252	56	6	6					
Cons Prof	10000	21	21	21	— 2				
Con Textle	8100	265	255	260	+10				
Con Distrb	71800	$12	11	11¼	+ ⅛				
Cons Gas	15830	$17½	17¼	17¼	— ⅜				
Con Gas A	285	$74	74	74					
Con Gas B	100	$24	24	24	— ⅛				
Con Gas D	100	$25½	25½	25½					
Conwest	8900	$5⅛	490	490					
Cooper C	1600	$7	6⅞	7					
Corp Invst	100	255	255	255					
Corbfy wt	125	$23¼	23¼	23¼	—1⅜				
Cornat Ind	5800	$6¼	6⅜	6⅜					
CoseKo R	5400	$5¾	5⅝	5⅝	— ⅛				
Costain R	230	$12⅝	12⅝	12⅝					
Courvan	10250	12	12	12					
Craigmt	4105	375	360	370	+10				
Creslbrk	2724	495	485	495	+10				
Crwn Life	2145	$49	47	49					
Crown B¼	725	$23	23	23	+ 1				
C Zellrbc A	275	$21½	21¼	21½					
Crush Intl	1200	$13⅜	13½	13⅜					
Cuvier M	2400	44	44	44					
Cyprus	4600	$7¼	7⅛	7¼	— ⅛				
Czar Res	4400	$20	20	20	+ ¼				
DRG Ltd A	3900	450	435	450	+ 5				
Daon Dev	10600	$9	8¾	9					
D Aregon	12000	25	23½	24					
D Eldona	7500	89	86	87					
Denison	2251	$69⅝	69½	69½	— ⅛				
Dicknsn	4300	$5¾	5¼	5¼	— ⅛				
Digitech	500	195	195	195	— 5				
Doman I	1500	$6	5⅞	5⅞	— ⅛				
Dome Mine	1740	$77⅞	77¼	77⅝	+ 1⅞				
Dome Pete	6529	$67⅞	66¾	67	+ ⅛				
D Bridge	600	$24½	24½	24½					
D Cltrs A	1400	$9	9	9					
DExplor	19000	20	19½	19½	+ ½				
Dofasco A	16630	$25½	25½	25¼	+ ⅛				
Dom Store	1900	$15¾	15¼	15¼					
D Textle A	10150	$10⅛	10	10⅛					
Domilm A	100	$15¼	15¼	15¼					
Domter	5070	$17½	17¼	17⅜	— ⅛				
Domtar pr	650	$12⅝	12½	12½	— ¼				
Du Pont	1300	$13¼	13⅛	13⅛					
Dylex Ltd.	100	$13	13	13	+ ¼				
Dylex L. A	8100	$12¼	11½	11¾					
Dynamar	10011	149	146	148	+ 2				
E-L Fin	1800	$10⅜	10¼	10¼	— ⅛				
E-L Fin w	4800	80	78	78	— 3				
East Mal	1700	310	305	305	—15				
East Sul A	9055	155	150	155					
Estn Prov	230	390	390	390					
Econ Inv p	725	$29¼	29¼	29¼					
Ego M	1345300	185	161	182	— 3				
Electro K	300	40	40	40	+10				
Electro A	9800	325	270	310	+42				
Elks Slors	300	$12	12	12	— ¼				
Emco	2000	$7	7	7	— ⅛				
Emco w	4700	190	185	185					
Extndcar	700	$11	11	11	— ⅛				
Falcon C	4800	$5¾	5⅛	5⅛	— ⅛				
Fibrg Nik A	1340	$20½	19¾	20⅛	+ ⅛				
Fed Ind A	200	$5⅝	5⅝	5⅝	+ ⅛				
Fidelity Tr	475	460	460	460	—15				
Fidelity Tr p	100	$20½	20½	20½	+ ⅛				
Finning T	100	$21¼	21¼	21¼					
F City Fin	1000	$10	9⅝	10					
F Mar	500	36	36	36					
Francana	2000	$7¼	7⅛	7⅛					
Fraser A	250	$31	31	31					
G M Res	3542	385	370	385	+20				
GSW 5 p	225	$85	85	85					
Gib Trdg w	13060	165	160	160					
GMC	641	$71¼	71	71	—1⅝				
Genstar L	2280	$27	26¾	26¾	— ¼				
Gnstar 1.50	260	$26½	26½	26½					
Gnstar L w	1040	$9¾	9¾	9¾	— ¼				
Gesco Dls	600	300	300	300	— 5				
Giant Yk	402	$11⅞	11⅞	11⅞	+ ⅛				
Gibraltar	4900	475	460	475	+10				
Goldund M	16900	30	28½	29	+1½				
Goodvear	100	$17	17	17	+ ¾				
Goodvear p	24	$34	34	34					
Grangloc	1000	56	56	56					
Gt Oil Sds	600	$7	6⅞	6⅞					
G L Nickl	z100	38	38	38					
GL Paper	1030	$28½	28	28¼	+ ⅜				
GL Pap w	1530	325	320	320	+ 5				
GN Fin	800	160	160	160	+ 5				
Gt W Life	1918	$92	91½	92					
Gt West S	1000	171	171	171	— 4				
G West wt	1000	55	55	55	— 5				
Greyhnd C	10700	109	100	105	— 4				
Greyhnd	1700	$19	18¾	19	+ ⅜				
Guard Cap	100	$5½	5½	5½	+ ¼				
Gulf Can	4995	$27¼	27⅜	27¼					
Gulfstrem	19500	55	53	53	+ 1				
Halifax D	1200	175	175	175	+ 5				
Hambro C	300	5⅝	6	6	— ⅛				
H Group A	600	475	475	475	— 5				
Hardee	7000	73	73	73	+ 3				
Hard Crp A	2000	310	305	310	+ 5				
Hard Crp C	1500	265	260	260	— 5				
Harlequin	9155	$11⅞	11⅛	11⅜	— ⅜				
Harris J A	1300	$5¾	5¾	5¾					
H Wood	2200	101	100	100	— 1				
Hawker A	9460	$7⅞	7	7⅛					
Hawker pr	250	67	67	67					
Hayes D A	3241	$8¼	8	8⅛	+ ⅛				
Hedway A	400	360	360	360	+10				
Holinger A	325	$32¾	32¾	32¾					
Home A	8000	$42½	41	41¾	+ 1				
Home B	125	$39½	39½	39½					
Hopewell	1000	$8¾	8¾	8¾					
Howdn DH	750	$12	11⅜	11⅝	— ⅜				
Hud Bay A	1975	$16¼	16¼	16¼					
H Bay Co	8576	$19⅞	19½	19¾	+ ⅛				
HB Oil Gas	4900	$43	42¼	43	+ 1				
Humlr Dug	26	$9¾	9¾	9¾					
Husky Oil	8526	$31	30½	30¾	+ ⅛				
Husky E w	1500	$13¾	12¾	12⅝					
Hydra Ex	2000	38	38	38	+ 3				
IAC	10340	$18	17⅞	18					
IAC 4½ p	25	$70	70	70					
IU Intl	2826	$13½	13⅜	13½					
Imasco A	6605	$34⅝	34½	34½	— ⅛				
Imp Gen	1000	17	17	17					
Imp Oil A	32829	$19½	19½	19½					
Imp Oil B	1000	$19¾	19¾	19¾					
INCO A	25021	$18¾	18¾	18¾					
Inco 7.85	2000	$24½	24½	24½					
Indal	1600	$11½	11½	11½	+ ⅛				
Industmin	430	$11⅝	11⅝	11⅝	— ⅛				
Inglis	250	$11	11	11					
Inland Gas	1900	$10¼	10¼	10¾	+ ⅛				
Inlnd G 10p	200	$28¼	28¼	28¼					
Inter-City	2300	$7	6⅞	7	+ ⅛				
Inter C A p	200	$16½	16½	16½	+ ⅛				
Inter C B w	2000	405	400	400					
Int Div	500	225	225	225	+35				
Intrmetco	13700	$8½	8½	8½	+ ⅛				
IBM	105	$294	292	292	— 4				
I. Mogul A	4800	$12	12	12					
Int Pipe A	3377	$14¾	14⅜	14¾	+ ⅛				
Ipsco	1150	$16	15⅜	15⅜					
Inv Group	100	$12½	12½	12½					
Inv Grp A	1788	$12½	12½	12½					
Inv Grp 5 p	1245	$21	21	21					
Iron Bay T	500	$6⅝	6¾	6⅝	+ ¼				
Irwin T A	700	271	270	270	— 5				
Island Tel	140	$14	14	14					
ISO	2300	124	121	121	— 2				
Ivaco A	400	$9	9	9					
Ivaco 8.85	200	$48½	48½	48½					
Jannock A	1675	$17¾	17	17⅛	+ ⅛				
Jannock B	1370	$17¼	17	17¼	+ ⅜				
Jannock 8	2274	$14¾	14⅝	14⅝	— ⅛				
Jannock w	2000	$7⅜	7⅛	7⅛	+ ¼				
Johnsn J	26	$83½	83½	83½					
Jorex Ltd	17000	61	60	61					
Joutel	15000	10½	10½	10½					
Kaiser Re	11950	$14⅝	14⅜	14⅜	+ ⅛				
Kam Kotia	5825	156	150	155	— 4				
Kaps Tran	9000	140	136	138					
Keen Ind	2200	62	62	62					
Keeprite B	125	$10¼	10¼	10¼	— ½				
Kelly D A	600	$9¼	8½	9¼	+ ⅛				
Kelsey H	700	$19¾	19½	19¾					
Kerr A A	4548	$10	9⅞	10	+ ⅛				
Kerr A B	100	$9⅝	9⅝	9⅝					
Koffler A p	1000	$8¾	8¾	8¾					
La Luz	100	$7½	7½	7½	+ ½				
Labatt A	920	$21¾	21½	21¾	+ ⅛				
Labatt A p	225	$21⅞	21⅜	21⅜					
Lab Min	130	$32½	32½	32½	— ½				
Lacana	46890	$7	6½	6¾	— ⅛				
Lacana w	27800	480	445	455	— 5				
Laidlaw A	1100	$13⅜	13¼	13¼	— ⅛				
LOnt Cem	325	370	370	370	+ 5				
L Shore	310	260	260	260	+ 5				
Lakehead	2000	23	23	23	— 3				
Laurasia	z125	24	24	24					
Lau Fin	9320	$9⅜	9⅛	9¼					
Leigh Inst	5300	415	405	405	— 5				
Leons Fn	100	$11¼	11¼	11¼					
Liberian	200	$9½	9½	9½	— ¼				
LL Lac	327	195	195	195	— 5				
Lob Co A	23796	440	415	440	+15				
Lob Co B	2800	425	425	435	+10				
Lob Co pr	250	$28⅞	28⅞	28⅞					
Lob Ltd Ap	150	$17⅜	17⅜	17⅜					
Lob Ltd Bp	200	$18½	18½	18½					
Lochiel	14700	298	290	295					
Loeb M	250	470	470	470					
Logistec B	100	320	320	320					
MDS Helth	13100	425	420	420	+ 5				
MICC	800	$10½	10⅜	10½					
Maclarn A	z10	$40	40	40					
Maclarn B	z15	$40	40	40					
Mclan H A	2609	$15¼	15	15					
MB Ltd	4033	$19¼	18⅞	19⅛	— ⅛				
Madeline	5200	53	50	50	— 3				
Madsen	1000	68	68	68	— 1				
Magna A	z50	$25¼	25¼	25¼					
Magnetcs	2200	99	98	99	+ 4				
Malstc Wil	500	275	275	275					
Man Bar	z20	106	106	106					
Maplex M	200	$6¾	6¾	6¾					
Marcana	3500	23	22	22	— 1				
Marine E A	10000	$11¼	11¼	11¼					
Maritime	1869	$22½	22⅜	22½					
Mar T 940	644	$11¼	11	11					
Markboro	1100	$16	16	16	— 1				
Martin	2500	21	20	20					
Mass Fer	5117	$11⅜	11⅛	11⅜	+ ⅛				
Mas F A	3050	$20⅜	20⅛	20⅜					
Mas F B	600	$20¼	20¼	20⅜	+ ⅛				
Matgmi A	800	$8⅞	8¾	8⅞	—				
Mc Intyre	1000	$22	22	22					
McLaghin	1500	$8¾	8¾	8¾	+ ⅛				
McLghl 9 p	700	$23½	23	23					
McLghl w	3120	450	410	430	+20				
Melcor	6600	$11¼	11	11¼	+ ¼				
Mentor	1800	242	240	242	+ 1				
Mercantil	1250	$13½	13⅜	13⅜	— ⅛				
Meriand E	11950	$5¾	5¾	5¾					
Met Trust	z15	$29	29	29					
Midcon	300	150	150	150	+ 5				
Mindamr	4000	10

The Shoppers Drug Mart

Money saver

CIRCULATION
OVER 3,500,000

A Shoppers Drug Mart
Publication
A Trademark of Koffler Stores Limited
columbian craftsmen

Vol. 10, No. 94

MAY 1978



SEE PAGES 8 & 9 FOR SPECIALS ON ALL YOUR **BABY NEEDS!**

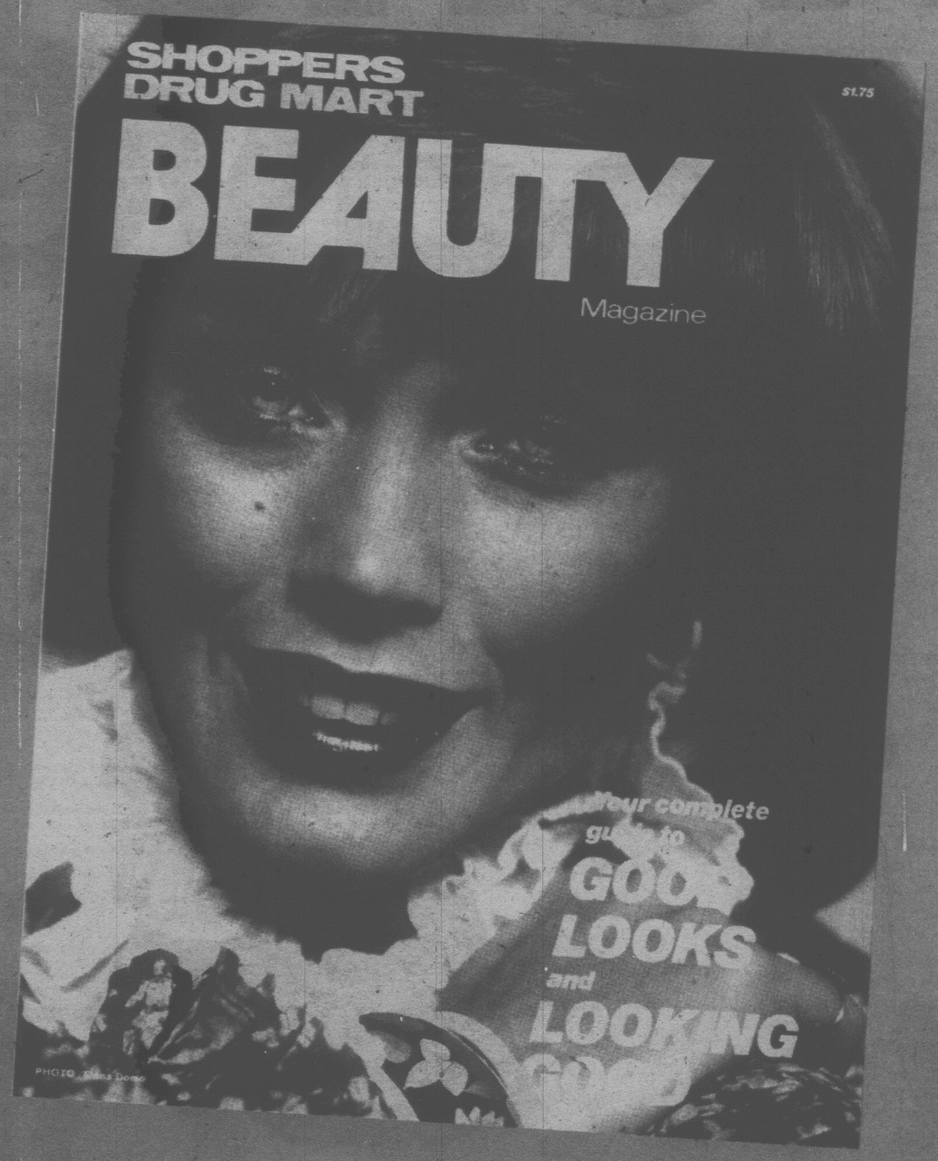
MAY 14th MOTHERS DAY

• SALE PRICES EFFECTIVE TO MAY 14/78 • we reserve the right to limit quantities •

ADVERTISING SUPPLEMENT — Gazette Times, Oliver Chronicle, Thursday, May 4, 1978; Chilliwack News Advertiser, Saturday, May 6, 1978; North Shore News, Sunday, May 7, 1978; The Citizen, Kamloops News, Alberni Valley Times, Victoria Times, Kelowna Daily Courier, Vernon Daily News, Monday, May 8, 1978; News Advertiser, The Tribune, Nanaimo Daily Free Press, The Pictorial, The Daily Colonist, Penticton Herald, Tuesday, May 9, 1978; The News, Alaska Hwy. News,100 Mile House Free Press, Comox District Free Press, Campbell River Upper Islander, Wednesday, May 10, 1978; The Yukon News.

SHOPPERS DRUG MART.

PRESENTS...



The Shoppers Drug Mart

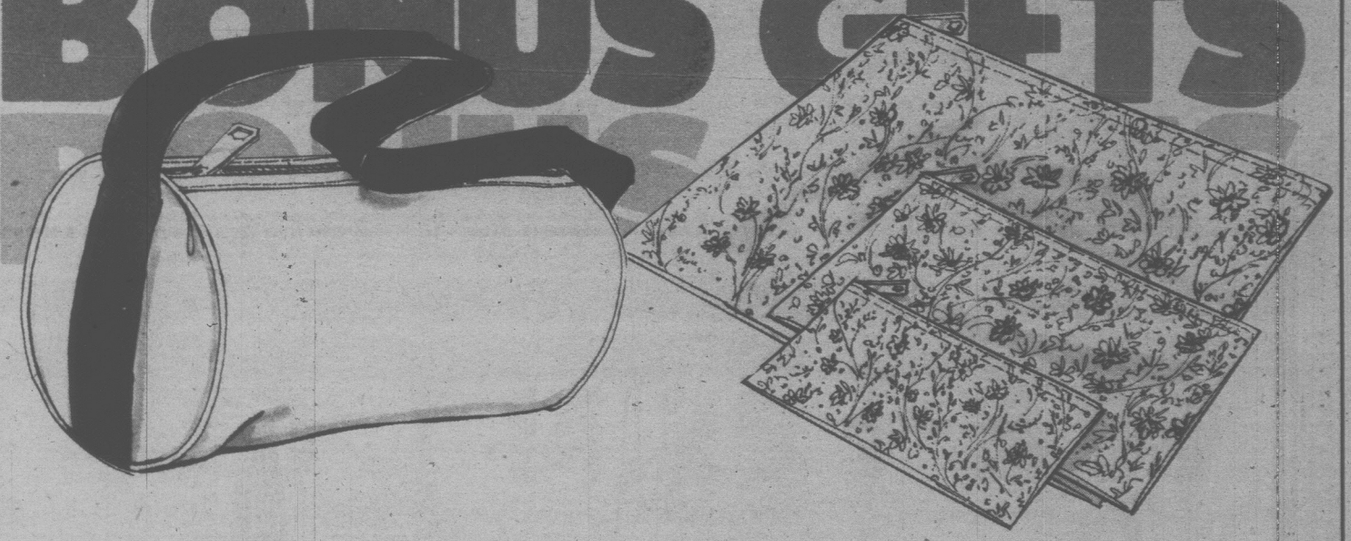
BEAUTY MAGAZINE

A complete guide to good looks and looking good. Yours as a BONUS with any cosmetic purchase, at any Shoppers Drug Mart store in Canada. (While quantities last)

SHOPPERS DRUG MART

REVLON

BONUS GIFTS
BONUS GIFTS
BONUS GIFTS
BONUS GIFTS
BONUS GIFTS



with a 5.00 purchase or more of . . .

Charlie **FRAGRANCE**

You will receive this bonus gift of a CHARLIE CANVAS TOTE BAG!

with a 5.00 purchase or more of . . .

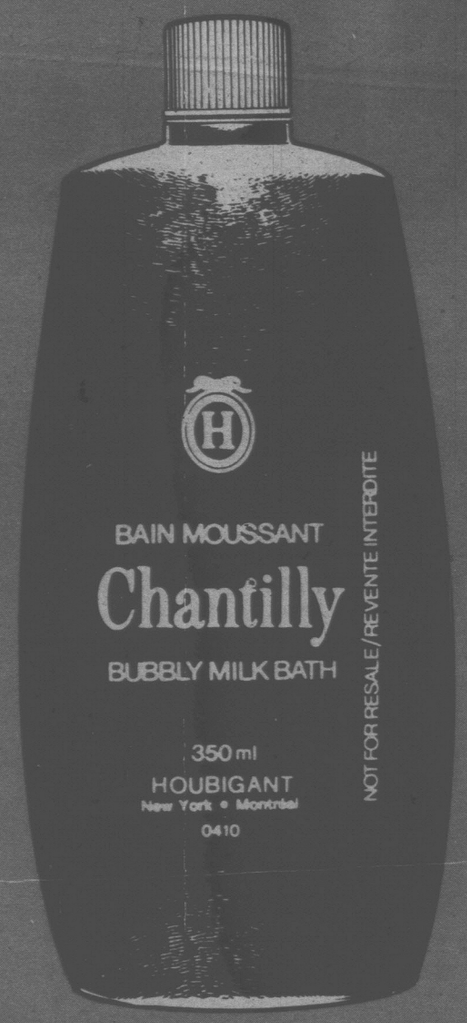
Jontue **FRAGRANCE**

You will receive a bonus gift of THREE HANDY MAKE-UP BAGS!

• SALE PRICES IN EFFECT TO MAY 14/78 •

4ABS

SHOPPERS DRUG MART



BONUS GIFT

FROM

HOUBIGANT

with a 5.00 or more purchase of . . . .

Chantilly PRODUCTS

You will receive this bonus gift of CHANTILLY BUBBLY MILK BATH 350 ml



MAYBELLINE

GREAT SHINE

8 ml LIP COLOR

1.39



MAYBELLINE

NAIL ENAMEL

8 ml

67¢



MAYBELLINE

GREAT LASH

15 ml MASCARA

1.39

• SALE PRICES IN EFFECT TO MAY 14/78 •

5ABS

SHOPPERS DRUG MART



REVLON

'BLUSH-ON' Complexion COLOURING 4.95

'TOUCH & GLOW' moisturizing LIQUID MAKE-UP 35 ml . . . 2.75

'YOUNG BLUSH' creme powder cheekcolour 2.95

available in REVLONS latest-fashion colours for Spring.

FRAGRANCE SPECIALS



CHANEL #5

1.5 fl. oz. SPRAY COLOGNE

9.50



60 ml Eau de Cologne 113 g Bath Powder

CHANEL #5

GIFT SET

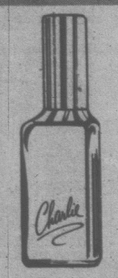
14.25



CACHET

1.9 fl. oz. SPRAY COLOGNE

4.99



CHARLIE

1/2 fl. oz. SPRAY COLOGNE

3.44



CHANTILLY

1 fl. oz. SPRAY MIST

2.88



JONTUE

3/4 fl. oz. SPRAY COLOGNE

2.88

• SALE PRICES IN EFFECT TO MAY 14/78 •

6ABS

SHOPPERS DRUG MART



MAY 14th
MOTHERS DAY



WIN
A TRIP FOR 2
TO PARIS
COMPLIMENTS OF
2nd Début
WITH CEF 1200
240 ml super size
6.99
SEE DETAILS AT ALL
SHOPPERS DRUG MART.
STORES



SNAP
6 oz. FACIAL SOAP
1.18



MR. BUBBLE
500 ml BUBBLE BATH
99¢

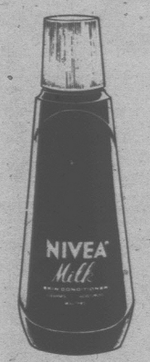


NAIR
2 oz. CREME or 125 ml LOTION
1.19 oz.



300 gm with bonus sponge mitt

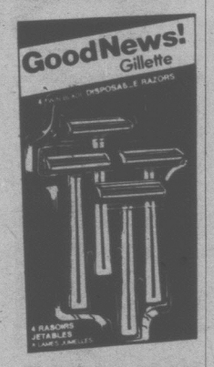
VITABATH
BATH & SHOWER GELÉE
6.99



NIVEA MILK
160 ml
1.39



LADY BIC
2's DISPOSABLE RAZORS
2 FOR **59¢**



GOOD NEWS
4's DISPOSABLE RAZORS
2 FOR **89¢**

• SALE PRICES IN EFFECT TO MAY 14/78 •

7ABS

SHOPPERS DRUG MART

GREAT GILLETTE APPLIANCES FOR MOM ! !



SUPER MAX 2
ADJUSTABLE/STYLER/DRYER
23.99

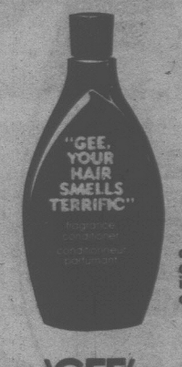
SUPER CURL
COMPACT/CURLING IRON
15.88



CLAIROL
4 oz. CONDITION
1.99



HEAD & SHOULDERS
250 ml LOTION
1.88



also available in conditioner

'GEE'
350ml SHAMPOO
1.44



LOVING CARE
HAIR COLOR LOTION
2.09

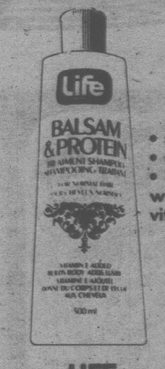


FLEX
500 ml SHAMPOO
1.88



Reg. or Extra Body

WELLA BALSAM
500 ml CONDITIONER
1.88



• normal
• dry
• oily
with vitamin 'E'

LIFE
500 ml SHAMPOO
1.39
also available in 500 ml conditioner 1.39

• SALE PRICES IN EFFECT TO MAY 14/78 •

SHOPPERS DRUG MART

BABY WEEK

JOHNSON'S BABY SHAMPOO 350 ml **1.88**

JOHNSON'S BABY POWDER 14 oz. **1.49**

no more tears
Johnson's baby shampoo
no more tears
shampooing pour bébés
12.3 FL OZ ON LIQ 350 mL

babyScott

ECONOMY SIZE
Johnson's baby powder
PURE ST PROTECTION
Johnson-Johnson
14 025 NET WT

BABY SCOTT REGULAR 30's OR SUPER 24's **2.19**

BABY SCOTT PANTS SIZES A•B•C•D• **77¢** ea.

BABY PHOTO SPECIAL

"YOUR FAVORITE BABY COLOR PHOTO"

ENLARGED TO 5"x7" FOR ONLY ..... **88¢**

(5"x5" FROM SQUARE NEGATIVES)

FROM COLOR NEGATIVES
OFFER VALID TO MAY 22/76



100 TRIPLE SIZE PUFFS NEW
Johnson & Johnson
COSMETIC PUFFS
JOHNSON'S TRIPLE SIZE SOFT PUFFS 100's **1.49**



SEE DETAILS AT ALL SHOPPERS DRUG MART STORES FOR COUPON MAIL-IN OFFER

Pampers
24 disposable diapers

JOHNSON'S BABY SOAP 3 BAR PACK **79¢**

Johnson's baby soap
baby cream added
3 bars
8 oz
255 g



BABY PANTS
3 PAIRS
WASHABLE VINYL
69¢



LIFE BABY SHAMPOO
900 ml
1.99



JOHNSON'S BABY LOTION
250 ml
1.66



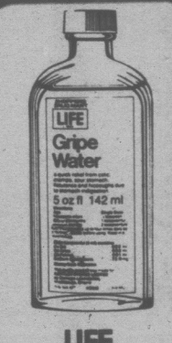
JOHNSON'S BABY OIL
250 ml
1.77



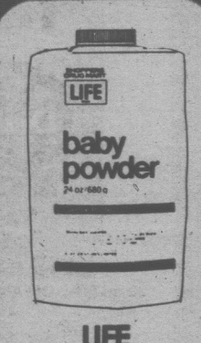
PLAYTEX NURSER KIT
SPECIAL
5.99



LIFE BABY OIL
500 ml
1.49



LIFE GRIPE WATER
5 fl. oz.
99¢



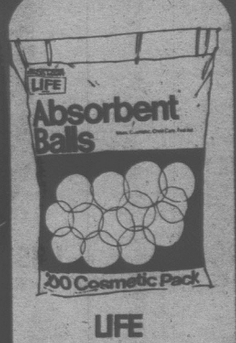
LIFE BABY POWDER
680 g
1.59



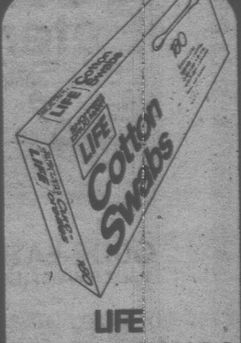
CURITY DIAPER LINERS
200's
3.59



CURITY DISP. BOTTLES
50's
1.09



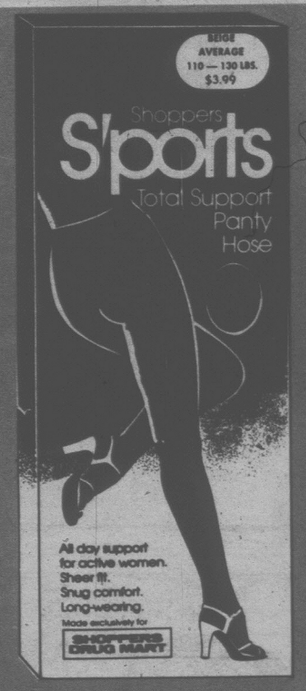
LIFE ABSORB. BALLS
300's
79¢



LIFE COTTON SWABS
180's
69¢

SHOPPERS DRUG MART





SHOPPERS DRUG MART

S'PORTS
TOTAL SUPPORT
PANTY HOSE

3.39



Reg. or New! Herbal

SHOWER TO SHOWER
8 oz. DEOD. BODY POWDER
1.66



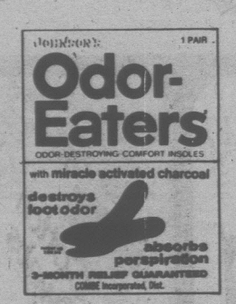
BRUT 33
2.75 oz. STICK DEODORANT
1.18



NOXZEMA
3 fl. oz. ROLL-ON ANTI-PERSPERANT
1.09



ARRID XX
1.5 fl. oz. ROLL-ON ANTI-PERSP.
99¢



ODOR-EATERS
1 pr. COMFORT INSOLES
99¢



IRISH SPRING
2 fl. oz. ROLL-ON ANTI-PERSP.
1.18



SECRET
9 oz. ANTI-PERSPIRANT
1.29



ULTRA BAN
50 ml ROLL-ON ANTI-PERSPIRANT
99¢

• SALE PRICES IN EFFECT TO MAY 14/78 •

SHOPPERS DRUG MART

DENTAL NEEDS

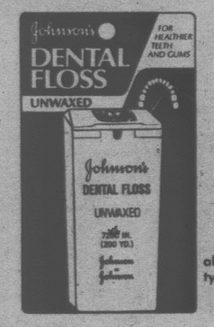


CREST
100 ml TOOTHPASTE
99¢



avail. in bit-o-wax and shred resistant unwaxed 2x50 yd.

BUTLER
UNWAXED DENTAL FLOSS
98¢

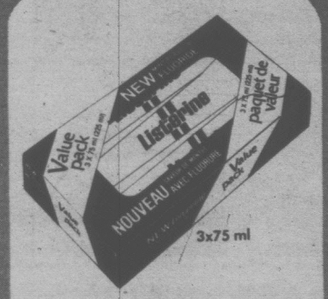


all types

JOHNSON'S
200 YD. DENTAL FLOSS
1.99

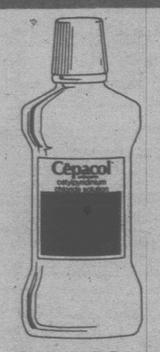


MACLEANS
100 ml TOOTHPASTE
88¢



3x75 ml

LISTERINE
MINT FLAVOR FLUOR. TOPTHPASTE
1.49



CEPACOL
750 ml MOUTHWASH
1.59



SCOPE
24 fl. oz. MOUTHWASH
1.88



EFFERDENT
48's TABLETS
99¢



300 gm

ANSODENT PLUS
DENTURE CLEANSER
1.39



DENTUCREME
100 ml
88¢



ORABRITE
DENTURE CLEANER
1.88



- 30-CHILDS
- 40-ADULTS
- YOUR CHOICE

ORAL-B
TOOTHBRUSHES
69¢ ea.

• SALE PRICES IN EFFECT TO MAY 14/78 •

SHOPPERS DRUG MART



MAY 14th
MOTHERS DAY

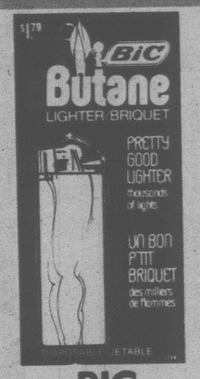


MODESS
REG. or SUPER-
SANITARY NAPKINS
48's

2.99



CRICKET
DISPOSABLE LIGHTER
69¢



BIC
DISPOSABLE LIGHTER
69¢



ELASTOPLAST
100's ADHESIVE STRIPS
1.66



avail. in Reg. or Large Dog or Cat

SERGEANT'S
SENTRY IV COLLARS
1.49



available in
- sheer
- variety
or ¾"

BAND-AID
100's ADHESIVE BANDAGES
1.44



VAPONA
NO-PEST STRIPS
1.99

• SALE PRICES IN EFFECT TO MAY 14/78 •

SHOPPERS DRUG MART

TREATS FOR MOM



- 3 Muskateers
- Snickers
- Mars

New!
- **MOIRS** FRUIT JELLIES 300 gm **1.18**
- **NUTCHO'S** CANDY 300 gm **2.49**
- **TURTLES** CANDY 14 oz. **2.79**
- **POT OF GOLD** CHOCOLATES 1 lb. **2.59**
- **CASHEWS** VAC. PAK TIN 12.4 oz. **2.89**
- **ALMOND ROCA** CANDY 14 oz. **2.99**
- **POPPYCOCK** CANDY 10 oz. **1.77**
- **4 PACK BARS** ..... YOUR CHOICE ..... **77¢**
- **KERR'S** BAGGED CANDY ASST'D. 12 oz. ..... **69¢**
- **BARBECUE PEANUTS** CELLO 1 lb. ..... **89¢**

14ABS

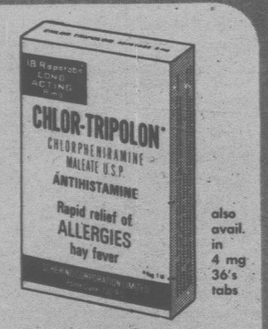
SHOPPERS DRUG MART



FOR THE CARE OF YOUR

CONTACT LENSES

FLEXSOL 6 fl. oz. SOFT LENS SOLUTION	1.59
SOACLENS 4 fl. oz. HARD LENS SOLUTION	1.59
NORMOL 8 fl. oz. SOFT LENS RINSE SOLUTION	1.28



also avail. in 4 mg 36's tabs

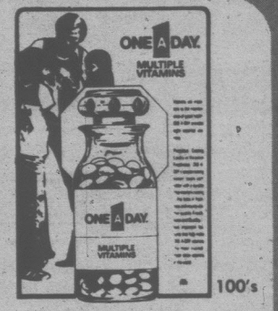
CHLOR-TRIPOLON
8 mg 18's TABLETS

1.49
"FOR RELIEF FROM HAY FEVER"



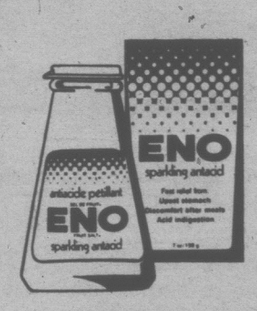
FLINTSTONES
MULTI-VITAMINS + IRON

4.29



ONE •A• DAY
MULTIPLE VITAMINS

2.77



ENO
7 oz. SPARKLING ANTACID

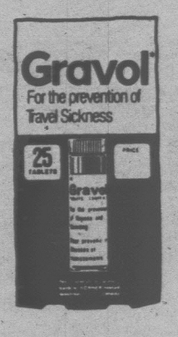
1.38



•mint
•lemon
•orange

DI-GEL
340 ml LIQUID ANTACID

1.44



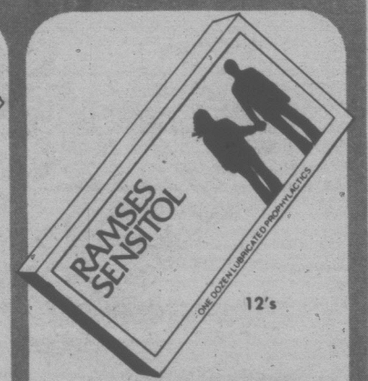
GRAVOL
25's TRAVEL SICKNESS TABS

1.59



LANACANE
1.2 oz. CREME

1.29



RAMSES SENSITOL
LUBRICATED PROPHYLACTICS

2.49

• SALE PRICES IN EFFECT TO MAY 14/78 •

15ABS

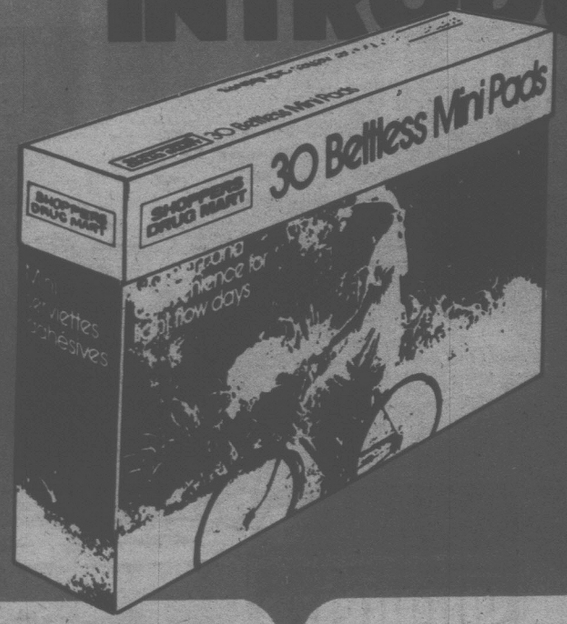
INTRODUCING

SHOPPERS DRUG MART

MINI PADS

30's

1.39





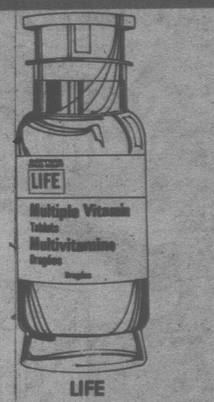
COLOR FILM
C-110 or C-126 20 EXPOSURE

1.39



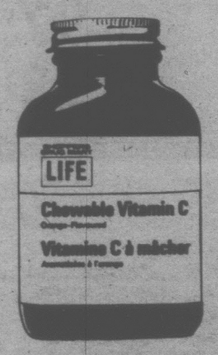
LIGHT BULBS
4 PACK 60 or 100 WATT

88¢



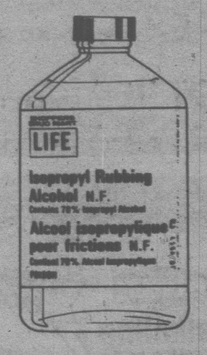
LIFE
MULTIPLE VITAMINS
100's WITH MINERALS

2.69



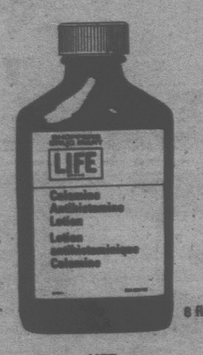
LIFE
CHEWABLE VITAMIN C
100 mg 100's

79¢



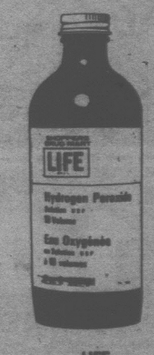
LIFE
ISOPROPYL ALCOHOL
70% 455 ml

87¢



LIFE
CALAMINE LOTION
with ANTIHISTAMINE

1.89



LIFE
HYDROGEN PEROXIDE
10 Vol. 114 ml

39¢

• SALE PRICES IN EFFECT TO MAY 14/78 •

16ABS

SHOPPERS DRUG MART

HOUSEHOLD NEEDS



SCOTTOWELS 2 ROLL ... 97¢ GARBAGE BAGS 10's ... 59¢

GLAD GARDEN BAGS, 30" x 48" 5's ... 97¢ PUREX TOILET TISSUE, 4 ROLL ... 97¢

JERGENS LOTION MILD SOAP, 4's ... 77¢ SCOTTIES FACIAL TISSUE, 200's ... 58¢

THIS COUPON IS WORTH

1.00 OFF

FOSTER GRANT SUNGLASSES



AND OTHER NATIONALLY ADVERTISED BRANDS (EXCLUDING CHILDREN'S STYLES)

LIMIT 1 PAIR PER COUPON

OFFER EXPIRES MAY 21/78

SHOPPERS DRUG MART.



EVEREADY ALKALINE BATTERIES SIZE "AA" 4 PACK

2.69

• SALE PRICES EFFECTIVE TO MAY 14/78 • we reserve the right to limit quantities •